

AMATÖR ÇOCUK VE GENÇLİK ORKESTRALARI İÇİN DAĞARCIK

“3 KEMAN - 1 ÇELLO”

Uğur TÜRKMEN

Filiz YILDIZ

Editör

Gonca GÖRSEV KILIÇ

*Bu kitap, eğitim amaçlı olarak hazırlanmış ve yayınlanmıştır.
Yayınevinin web sitesinden ücretsiz e-kitap olarak ulaşabilirsiniz.*

EĞİTİM
yayınevi

AMATÖR ÇOCUK VE GENÇLİK ORKESTRALARI İÇİN DAĞARCIK

Uğur Türkmen, Filiz Yıldız

Genel Yayın Yönetmeni: Yusuf Ziya Aydoğan (yza@egitimyayinevi.com)

Genel Yayın Koordinatörü: Yusuf Yavuz (yusufyavuz@egitimyayinevi.com)

Sayfa Tasarımı: Muzaffer Soner Yılmaz

Kapak Tasarımı: Muzaffer Soner Yılmaz

Nota Yazımı: Filiz Yıldız

Editör: Gonca Görsev Kılıç

T.C. Kültür ve Turizm Bakanlığı

Yayıncı Sertifika No: 76780

E-ISBN: 978-625-385-038-8

1. Baskı, Aralık 2024

Kütüphane Kimlik Kartı

AMATÖR ÇOCUK VE GENÇLİK ORKESTRALARI İÇİN DAĞARCIK

Uğur Türkmen, Filiz Yıldız

IX + 1434, 210x297 mm

Kaynakça var, dizin yok.

E-ISBN: 978-625-385-038-8

Copyright © Bu kitabın Türkiye'deki her türlü yayın hakkı Eğitim Yayınevi'ne aittir. Bütün hakları saklıdır. Kitabın tamamı veya bir kısmı 5846 sayılı yasanın hükümlerine göre kitabı yayımlayan firmanın ve yazarlarının önceden izni olmadan elektronik/mechanik yolla, fotokopi yoluyla ya da herhangi bir kayıt sistemi ile çoğaltılamaz, yayımlanamaz.

EĞİTİM

yayınevi

Yayınevi Türkiye Ofis: İstanbul: Eğitim Yayınevi Tic. Ltd. Şti., Atakent mah. Yasemen sok. No: 4/B, Ümraniye, İstanbul, Türkiye

Konya: Eğitim Yayınevi Tic. Ltd. Şti., Fevzi Çakmak Mah. 10721 Sok. B Blok, No: 16/B, Safakent, Karatay, Konya, Türkiye
+90 332 351 92 85, +90 533 151 50 42, 0 332 502 50 42
bilgi@egitimyayinevi.com

Yayınevi Amerika Ofis: New York: Egitim Publishing Group, Inc.
P.O. Box 768/Armonk, New York, 10504-0768, United States of America
americaoffice@egitimyayinevi.com

Lojistik ve Sevkiyat Merkezi: Kitapmatik Lojistik ve Sevkiyat Merkezi, Fevzi Çakmak Mah. 10721 Sok. B Blok, No: 16/B, Safakent, Karatay, Konya, Türkiye
sevkiyat@egitimyayinevi.com

Kitabevi Şubesi: Eğitim Kitabevi, Şükran mah. Rampalı 121, Meram, Konya, Türkiye
+90 332 499 90 00
bilgi@egitimkitabevi.com

İnternet Satış: www.kitapmatik.com.tr
+90 537 512 43 00
bilgi@kitapmatik.com.tr

 **kitapmatik**
İnternetteki kitabınız

ÖN SÖZ

Afyonkarahisar CAKA (Cihat Aşkın ve Küçük Arkadaşları) Projesi Afyon Kocatepe Üniversitesi Devlet Konservatuvarı öğretim üyeleri Uğur Türkmen ve Filiz Yıldız tarafından 2013 yılında 17 öğrenci ile başladı.

Projenin ilk toplantısında Türkmen tarafından ailelere proje tanıtımı yapıldı. Tanıtım toplantısının en önemli söylemlerinden biri projeye katılan çocuk ve gençlerin 2 yıl sonra birlikte müzik yapmaya başlayacakları oldu.

Süreç içerisinde görüldü ki gerek projenin başarısı gerek eğitimci yaklaşımları gerekse aile ve öğrencilerin titiz çalışmaları neticesinde bu söylem kısa bir sürede hayata geçti.

İlk üç ayın sonunda boş tellerden oluşan konserin ardından ikinci yılın sonunda ise 2015 yılında toplu olarak ilk sahne deneyiminin ardından 2016 yılında ilk orkestra konseri gerçekleştirilmiş oldu.

Her yıl bir temanın belirlendiği konserlerdeki başarı projenin tüm paydaşlarını (eğitimci, aile, öğrenci ve tabii izleyici) memnun etti.

CAKA projesi Afyonkarahisar ilinde sadece “keman” odaklı olsa da süreç içerisinde “çello” çalgısı da dahil edildi.

Zamanla CAKA projesi kapsamındaki öğrencilerden oluşan orkestra “Afyon Kocatepe Üniversitesi Çocuk ve Gençlik Orkestrası” adıyla anılmaya ve tanınmaya başladı.

12 yıllık zaman diliminde eğitimci olarak yer alan; Gonca Görsev Kılıç, Gonca Yerlikaya, Sevgi Taş, Gülşah Tazegül, Filiz Yıldız ve Uğur Türkmen her türlü övgüyü hak ediyor.

Ailelere ayrı bir sayfa açmakta fayda var. Özellikle orkestra konserleri öncesinde sayısız konser provasına sabırla gelmeleri, projeye inanmaları oldukça takdire değer.

En önemli teşekkür ve tebrik ise hiç kuşkusuz projenin sahibi sayın Cihat Aşkın’a...

Sayın Aşkın; bu ülke için ne kadar önemli bir müzik insanı olduğunu sadece bu proje ile değil; birçok değerli üretim ve sergilemeleriyle çoktan gösterdi.

Kitabın hazırlanış sürecine gelince;

Kitapta yer alan tüm eserler çocuk ve gençler ama özellikle amatör müzisyenler düşünülerek düzenlendi, uyarlandı veya bestelendi.

Kitap tamamen eğitim amaçlı hazırlanmış olup hiçbir ücret talep edilmeksizin ilgi duyan herkesin paylaşımına açıktır.

Üç keman ve bir çello için yazılmasının en önemli amacı kolay bulunabilir çalgılar olmasındandır. Viyola bilerek ve isteyerek tercih edilmemiştir.

Çalışmaların yeni ve özgün projelere kapı açması dileğiyle...

Uğur TÜRKMEN

İÇİNDEKİLER

PARTİTÜRLER

ESER ADI	SAYFA NO
CAKA Marşı	1
CAKA Afyon Bahar	3
Filiz ve Küçük Arkadaşları	6
CAKA Düğünde	8
CAKA Tango-CAKA Vals	13
Afyon CAKA 10. Yıl Şarkısı	21
Afyon CAKA 11.Yıl “Dünya Çocukları”	28
24 Kasım	31
Açıl Ey Ömrümün Varı	41
Air	49
Al Yemeni Mor Yemeni	52
Alagöz	58
Allegro	61
Altın Bişşik	72
Babam ve Oğlum	77
Beni Çok Sev	80
Beni Dertten Derde Saldın	88
Benim Adım Dertli Dolap	91
Bim Bam Bom	95
Bir de Bana Sor	99
Buruk Acı	102
Caddelerde Rüzgar	106
Carnival of Venice	109
Comptine D un Auntre	114
Concertino Re Majör (Kuchler)	119
Concerto For Strings in D Major	139
Çalığışu	149
Çayır Çimen Geze Geze	151
Çıktım İğdenin Dalına	154
Çiçek Abbas	157
Çökertme	158
Çöpçüler	160
Çöpçüler Kralı (Gurbet)	163
Damdaki Kemancı	168
De Colores	172
Deymen Benim Gamlı Yashı Gönlüme	177
Dil Yarası	181
Dinleyiniz Beni	207
Dostluklar Biter mi?	209
Dut Ağacı Boyunca	216
Dünya Dönüyor	220
Düşler Sokağı	221
El Choclo	225
Elflerin Dansı	231
Erik Dalı Gevrek Olur	236
Eski Kilise	240
Etek Sarı Sen Etekten Sarısın	246

Fidayda	248
Gaflet Uykusundan	258
Game of Thrones	263
Gavotte	267
Gelevera Deresi	270
Gesi Baęları	272
Go Gentle	274
Gönül	285
Gülesin	290
Hababam Sınıfı	299
Harry Potter	302
Hasret	309
Hatırla Ey Peri	311
Hicaz Ezgi	314
Humoresque	317
Hungarian Dance	322
Ievan Polkka	329
İlvanlım	338
İmera Fera	343
Je Taime	346
Kara Kaş Gözlerin Elmas	352
Karahisar Kalesi	355
Kızılderili Şarkısı	359
Köylü Güzeli	363
Kütahyanın Pınarları	365
La Spagnola	368
Lascia Ch'io Pianga	378
Love Me Tender	381
Manolyam	383
Mavi Boncuk	390
Mazi	393
Mimoza Çiçeęi	398
My Way	400
Nearer My God Thee	408
Nihavent Sirto	410
Pan's Labyrinth Lullaby	414
Papatya Gibisin	420
Perfect	425
Pirates of the Caribbean	434
Por Una Cabeza	441
Russian Fantasia No.2	445
Santa Lucia	453
Sarı Çizmeli Mehmet Aęa	458
Sarıç Sokak	462
Sen Mevsimler Gibisin	467
Sen Varsın Ya	476
Sevdan Olmasa	486
Seven Ne Yapmaz	490
Somewhere Over The Rainbow	494
Son Söz	499
Söyle Sunam	503
Sözlerimi Geri Alamam	506
Şerifem	520

Şirin Dil	524
Şu Köyceğiz Yolları	527
Talihim Yok Bahtım Kara	529
Tambourin	533
Torna Surriento	541
Tosunpaşa	549
Uzun İnce Bir Yoldayım	553
Vals “E. Grinko”	556
Vals “Ivanovici”	563
Vals No. 2 “Shostakovich”	584
Vieni Vieni O Mio Diletto	611
Yine Bir Gülnihal	613
Yine Yol Göründü	618
Yollarda Bulurum Seni	621

PARTİLER

ESER ADI	SAYFA NO
CAKA Marşı	625
CAKA Afyon Bahar	629
Filiz ve Küçük Arkadaşları	633
CAKA Düğünde	637
CAKA Tango-CAKA Vals	645
Afyon CAKA 10. Yıl Şarkısı	657
Afyon CAKA 11.Yıl “Dünya Çocukları”	665
24 Kasım	669
Açıl Ey Ömrümün Varı	686
Air	697
Al Yemeni Mor Yemeni	701
Alagöz	711
Allegro	716
Altın Bişşik	726
Babam ve Oğlum	731
Beni Çok Sev	736
Beni Dertten Derde Saldın	746
Benim Adım Dertli Dolap	751
Bim Bam Bom	755
Bir de Bana Sor	759
Buruk Acı	763
Caddelerde Rüzgar	771
Carnival of Venice	775
Comptine D un Auntre	783
Concertino Re Majör (Kuchler)	789
Concerto For Strings in D Major (Vivaldi)	809
Çalığışu	821
Çayır Çimen Geze Geze	825
Çıktım İğdenin Dalına	829
Çiçek Abbas	834
Çökertme	838
Çöpçüler	843
Çöpçüler Kralı (Gurbet)	848
Damdaki Kemancı	853

De Colores	861
Deymen Benim Gamlı Yash G6nl6me	866
Dil Yarasi	871
Dinleyiniz Beni	895
Dostluklar Biter mi?	899
Dut Ađacı Boyunca	907
D6nya D6n6yor	912
D6şler Sokađı	916
El Choclo	921
Elflerin Dansı	931
Erik Dalı Gevrek Olur	939
Eski Kilise	944
Etek Sarı Sen Etekten Sarısın	952
Fidayda	957
Gaflet Uykusundan	967
Game of Thrones	972
Gavotte	980
Gelevera Deresi	984
Gesi Bađları	988
Go Gentle	993
G6n6l	1008
G6lesin	1013
Hababam Sınıfı	1025
Harry Potter	1029
Hasret	1037
Hatırla Ey Peri	1041
Hicaz Ezgi	1046
Humoresque	1050
Hungarian Dance	1058
Ievan Polkka	1066
İlvanlım	1078
İmera Fera	1085
Je Taime	1090
Kara Kaş G6zlerin Elmas	1100
Karahisar Kalesi	1105
Kızılderili Őarkısı	1110
K6yl6 G6zeli	1114
K6tahyanın Pınarları	1118
La Spagnola	1122
Lascia Ch'io Pianga	1132
Love Me Tender	1136
Manolyam	1140
Mavi Boncuk	1149
Mazi	1153
Mimoza Çiçeđi	1158
My Way	1163
Nearer My God Thee	1173
Nihavent Sirto	1177
Pan's Labyrinth Lullaby	1182
Papatya Gibisin	1190
Perfect	1195
Pirates of the Caribbean	1207
Por Una Cabeza	1215

Russian Fantasia No.2	1220
Santa Lucia	1230
Sarı Çizmeli Mehmet Ağa	1234
Sarıç Sokak	1239
Sen Mevsimler Gibisin	1247
Sen Varsın Ya	1257
Sevdan Olmasa	1267
Seven Ne Yapmaz	1272
Somewhere Over The Rainbow	1280
Son Söz	1285
Söyle Sunam	1290
Sözlerimi Geri Alamam	1295
Şerifem	1310
Şirin Dil	1315
Şu Köyceğiz Yolları	1319
Talihin Yok Bahtım Kara	1324
Tambourin	1328
Torna Surriento	1340
Tosunpaşa	1350
Uzun İnce Bir Yoldayım	1354
Vals "E. Grinko"	1359
Vals "Ivanovici"	1367
Vals No. 2 "Shostakovich"	1387
Vieni Vieni O Mio Diletto	1412
Yine Bir Gülnihal	1417
Yine Yol Göründü	1425
Yollarda Bulurum Seni	1430

PARTITÜRLER

CAKA MARŞI

Moderato

Uğur TÜRKMEN

I. Keman

II. Keman

III. Keman

Çello

5

1.

2.

10

15

20

27

CAKA AFYON BAHAR

Moderato

Uğur TÜRKMEN

I. Keman

II. Keman

III. Keman

Çello

5

9

13

17

21

25

30

35

FİLİZ VE KÜÇÜK ARKADAŞLARI

 Moderato

Uğur TÜRKMEN

I. Keman

II. Keman

III. Keman

Çello

5

9

13

17

CAKA DÜĞÜNDE

Hazırlanış

Uğur TÜRKMEN

I. Keman

II. Keman

III. Keman

Çello

5

9

13

Düğün

17

21

25

29

33

37

41

45

49

53

57

CAKA TANGO CAKA VALS

TANGO

Uğur TÜRKMEN

Allegro

1.

2.

I. Keman

II. Keman

III. Keman

Çello

6

1.

2.

11

1.

2.

16

1. 2.

21

1. 2.

26

1. 2.

VALS

31

36

41

47

53

59

65

70

75

81

86

91

97

102

107

113

118

123

AFYON CAKA 10. YIL ŞARKISI

Moderato

Uğur TÜRKMEN

I. Keman

II. Keman

III. Keman

Çello

5

9

13

17

21

25

29

33

37

41

45

49

53

57

61

65

69

73

77

DÜNYA ÇOCUKLARI

"Afyon ÇAKA 11. Yıl Anısına"

Filiz YILDIZ

Hüzünlü

I. Keman

II. Keman

III. Keman

Çello

5

1.

2.

9

13

17

21

26

30

24 KASIM

Köy Öğretmenlerine
I. Bölüm

(3 Keman 1 Çello için Basitleştirilmiştir)

Uğur TÜRKMEN
Uyarlama: Filiz YILDIZ

Adagio

Solo Keman

I. Keman

II. Keman

III. Keman

Çello

5

9

f

mf

13

17

mf

mf

mf

21

mf

25

mf

29

24 KASIM

Köy Öğretmenlerine
II. Bölüm

Uğur TÜRKMEN
Uyarlama: Filiz YILDIZ

Allegro

Solo Keman

I. Keman

II. Keman

III. Keman

Çello

f *simile*

7

1. 2.

mf *mf*

14

1. 2.

21

f *f* *f*

27

ff

ff

ff

ff

ff

33

ff

24 KASIM

Köy Öğretmenlerine
III. Bölüm

Uğur TÜRKMEN
Uyarlama: Filiz YILDIZ

Andante

Solo Keman

I. Keman

II. Keman

Viyola

Çello

mf

mf

mf

24 KASIM

Köy Öğretmenlerine
IV. Bölüm

Uğur TÜRKMEN
Uyarlama: Filiz YILDIZ

Presto

Solo Keman

I. Keman

II. Keman

III. Keman

Çello

9

14

AÇIL EY ÖMRÜMÜN VARI

Anonim
Düzenleme: Uğur TÜRKMEN

Allegro

I. Keman

II. Keman

III. Keman

Çello

Piyano

5

9

A çıl ey öm

13

rü mün va rı am man ba dı

17

sa bah ol ma dan

21

ben yan dim

25

Has bah çe nin gon ca gü lü

29

am man sa ra rıp ta sol

33

ma dan ben yan dı

37

E şim me şim gel gel uğ uğ nuğ run gel gel

41

gel yol da şım gel

45

49

53

57

61

AİR

Giovanni Battista PERGOLESI
Uyarlama: Filiz YILDIZ

Andante cantabile

I. Keman

II. Keman

III. Keman

Çello

4

8

1.

2.

12

16

20

24

28

AL YEMENİ MOR YEMENİ

Beste: Kamran AZİZ
Düzenleme: Uğur TÜRKMEN

Allegro

I. Keman

II. Keman

III. Keman

Çello

5

1.

9

2.

Al ye me ni mor ye me ni

13

ye me ni si sa ri al ye me ni mor ye me ni

17

ye me ni si sa rı ah ne e l. da lı

21

1. Kib ris in kız. la rı l. el le ri kı na lı

25

1. | 2.

yar yar a man 1. yar yar a 1. man

29

El e le 1. dö ner buğ da yı dö ver

33

1.

1. naz lı ca dö ner 1. köy kız la 1. rı

37

2.

1. köy kız la 1. rı ah ne e 1. da lı

41

1. Kib ris in kız. la rı 1. el le ri kı na lı

45

1. yar yar a man 1. yar yar a 1. man

ALAGÖZ

Seyit RÜSTEMOV
Uyarlama: Filiz YILDIZ

Allegro

Solo

I. Keman

II. Keman

III. Keman

Çello

5

1. Düşer üs de a la göz

9

şirinca nım ala göz Ga ra göz can a lan dır

13

ya man o lar ala göz la göz a la göz

17

me nim ca nim a la göz Ney nim ney nim a la göz

21

1. ya man o lar 1. a la göz

ALLEGRO

Joseph-Hector FIOCCO
Uyarlama: Filiz YILDIZ

Allegro

Solo Keman

I. Keman

II. Keman

III. Keman

Cello

4

8

12

16

20

24

28

32

36

40

44

48

52

56

60

64

68

72

76

80

83

ALTIN BIŞŞİK

Anonim
Düzenleme: Filiz YILDIZ

9

13

17

Kal dı 1. yur dum kal dı 1. tah tim

21

kal dı be nim 1. gül cen ne tim

25

29

33

yur dum kal di Oy a man a man. oy a man a man

37

oy a man a man oy oy

BABAM VE OĞLUM

Evanthia REBOUTSIKA
Düzenleme: Uğur TÜRKMEN

Kanun

I. Keman

II. Keman

III. Keman

Çello

5

9

1.

14

2.

BENİ ÇOK SEV

Söz: Günay ÇOBAN
Müzik: Serkan İzzet ÖZDOĞAN
Düzenleme: Uğur TÜRKMEN

Moderato

Solo

I. Keman

II. Keman

III. Keman

Çello

5

9

13

18

Bir kav ga na sıl da hoy rat

22

sa va şır ken sav ru lur ken bü yüt tü hâ yat

26

ben sen siz 1. ya pa yal nız dım

30

su yum ol du 1. a şım ol du 1. a ma aşk sız dım

34

bir vur gun du geç ti ğim yol l. lar

38

dü şe kal ka ya şa nır mı l. öğ re tir yıl lar

42

1. ben sen 1. siz her ŧe ye sus tum

46

ko ca dn ya 1. d n yor du i ħin de yok tun

50

1. sev da nı bul mak 1. yıl lar sür dü

54

1. hoş gel din gön lü me ka de rim gül dü

Tut e lim den be ni çok sev 1. kim se ye ver me
 İ yi gün de kö tü gün de 2. sak la göğ sün de

se ve cek sen 1. ö mür lük sev bir gün lük sev me
 sen de kal be i yi gel din 2. ben den hiç git me

BENİ DERTTEN DERDE SALDIN

Düzenleme
Uğur TÜRKMEN

Moderato

Re Kaval/Tenor

I. Keman

II. Keman

III. Keman

Çello

4

Be ni dert ten der de sal dın

7

şu gön lü mü na sıl çal dın Mec nu num Ley la yı bul dum gü zel bu na sıl sev day mış

10

A tam de dim a ta mı yom sa tam de dim sa ta mı yom

f *mf* *f* *mf* *f* *mf* *f* *mf*

13

ak şam sa bah ya ta mı yom gü zel bu na sıl sev day mış

15

f

f

f

f

BENİM ADIM DERTLİ DOLAP

(Önce söz girecek, bağlama solo olacak ve koma bemoölü seslendirecek)

Moderato

Düzenleme: Uğur TÜRKMEN

I. Keman

II. Keman

III. Keman

Çello

5

9

13

17

21

25

29

33

37

BİM BAM BOM

Yasemin KUMRAL
Düzenleme: Uğur TÜRKMEN

I. Keman

II. Keman

III. Keman

Çello

5

9

13

17

21

25

29

33

37

BİR DE BANA SOR

Melih KİBAR
Düzenleme: Uğur TÜRKMEN

I. Keman

II. Keman

III. Keman

Çello

5

9

13

17

21

25

Fine

29

33

BURUK ACI

Teoman ALPAY
Düzenleme: Uğur TÜRKMEN

Moderato

I. Keman

II. Keman

III. Keman

Çello

5

9

13

17

21

25

29

33

37

41

45

CADDELERDE RÜZGAR

Loreena MCKENNITT
Düzenleme: Uğur TÜRKMEN

Moderato

I. Keman

II. Keman

III. Keman

Çello

5

9

13

17

21

25

29

33

18

24

30

36

42

48

54

60

66

72

77

COMPTINE D UN AUNTRE

Yann TIERSEN
Düzenleme: Uğur TÜRKMEN

I. Keman

II. Keman

III. Keman

Çello

Piyano

5

9

13

17

20

23

27

31

35

CONCERTINO IN D MAJOR

Ferdinand KUCHLER
Op.15
Uyarlama: Uğur TÜRKMEN

Solo

I. Keman

II. Keman

III. Keman

Çello

7

10

13

16

19

23

26

29

32

35

38

41

44

47

50

53

56

59

62

II

66

70

74

80

III

86

92

98

104

110

116

122

129

136

142

148

154

160

166

173

CONCERTO FOR STRINGS IN D MAJOR

Antonio VIVALDI
Uyarlama: Filiz YILDIZ

I. Keman

II. Keman

III. Keman

Çello

5

9

13

17

21

25

29

33

37

41

45

49

53

57

61

65

69

73

77

82

87

91

95

100

104

110

115

119

124

ÇALIKUŞU

Esin ENGİN
Düzenleme: Uğur TÜRKMEN

♩

I. Keman

II. Keman

III. Keman

Çello

4/4

V

1.

5

2.

9

Fine

14

18

1.

22

2.

ÇAYIR ÇİMEN GEZE GEZE

Allegro

Isparta Türküsü
Düzenleme: Uğur TÜRKMEN

I. Keman

II. Keman

III. Keman

Çello

5

9

13

17

Ça yır çi men ge ze ge ze oy ça yır çi men ge ze ge ze oy

21

Kı zı na gö nül ver dim da rıl ma ha nım tey ze da rıl ma ha nım tey ze of ne nem oy

kı zı na gö nül ver dim da rıl ma ha nim tey ze da rıl ma ha nim tey ze of

ÇIKTIM İĞDENİN DALINA

Düzenleme: Uğur TÜRKMEN

Solo

I. Keman

II. Keman

III. Keman

Çello

4

Çık tım iğ de nin da lı na

7

1. dal gi ri li ver di am ma am man dal gi ri li ver

10

di am ma am man 1. O tur dum ya rin di zi ne

13

yar da ri li ver 1. di am man a man A fi yo nun yo ğur du

16

1. se ni kim ler do ğur du 1. Se ni do ğu ran a na gay mak la mi yo ğur

ÇİÇEK ABBAS

Cahit BERKAY
Düzenleme: Uğur TÜRKMEN

♩

I. Keman

II. Keman

III. Keman

Çello

1.

5

2.

9

1.

2.

ÇÖKERTME

Düzenleme: Uğur TÜRKMEN

Solo

I. Keman

II. Keman

III. Keman

Çello

1. 2.

6

Çö kert me den çık tım ha li lim a man ba şım se la met
Ar ka da şım İb ram ça vuş Al la hı ma e ma net

Bi tez de ya lı sı na var ma dan ha li lim a man kop tu kı ya met met

ÇÖPÇÜLER

Erkin KORAY
Düzenleme: Uğur TÜRKMEN

Solo

I. Keman

II. Keman

III. Keman

Çello

5

9

Aşk tan ya na şan sım yok ağ lı yo rum der dim çok

13

Aş kı mı kay bet mi şim sor dum sor dum bu lan yok

17

Dün ge ce çok a ra dım a ra dım bu la ma dım

21

Kör o la sı çöp çü ler aş kı mı sü pür müş ler

ÇÖPÇÜLER KRALI - GURBET

Özdemir ERDOĞAN
Düzenleme: Uğur TÜRKMEN

Elektro Bağlama

I. Keman

II. Keman

III. Keman

Çello

5

1. 2.

10 $\text{\textcircled{S}}$

14

18

22

26

30

34

38

42

46

DAMDAKİ KEMANCI

Jerry BOCK
Düzenleme: Filiz YILDIZ

Moderato

I. Keman

II. Keman

III. Keman

Çello

5

1.

9

2.

rit.

a tempo

rit.

a tempo

rit.

a tempo

rit.

a tempo

13

17

1. 2.

21

25

30

35

39

43

1. | 2.

47

DE COLORES

Mexican / Spanish Children's Song

Trad., arr: Jan Wolters
Uyarlama: Filiz YILDIZ

Moderato

Koro-Akordeon

I. Keman

II. Keman

III. Keman

Çello

6

11

16

21

26

31

36

41

46

1. | 2.

DEYMEN BENİM GAMLI YASLI GÖNLÜME

Tokat Türküsü
Düzenleme: Filiz YILDIZ

Solo

I. Keman

II. Keman

III. Keman

Çello

4

1.

2.

8

11

15

1. 2.

18

21

24

DİL YARASI

Orhan GENÇEBAY
Uyarlama: Uğur TÜRKMEN

Moderato

Solo

I. Keman

II. Keman

III. Keman

Çello

5

9

13

17

Hm...

21

25

29

33

37

41

45

49

53

57

61

65

1. Bel ki de 1. çok mut lu o la cak tık

69

tut say dık di li mi zi

73

Bu i nat bu kap ris bu kav ga lar

pizz.

pizz.

pizz.

pizz.

77

yip rat tik sev gi mi zi

#

81

en a cı söz ler bi le söy ler ken

85

tut ma dık di li mi zi

arco

arco

arco

arco

89

93

97

du dak tan kal be bir yol var ki

101

sev gi ve şef kat ten miş

105

Bel ki de çok mut lu o la cak tık

109

tut say dık di li mi zi

113

tam aş kı bul duk der ken na sıl da

117

kay bet tik sev gi mi zi

121

125

1. 2.

130

134

138

142

146

Aşk a doğ ru

150

İlk a dım lar ne ü mit le do luy

154

du se vi yo rum

158

se ni de mek gön lü mün tek yo luy

162

du Has ret bi zi bek

166

ler sev mek bi zi bek

170

ler kay bo lan tek

174

biz de ği liz bun ca yıl lık e mek

178

ler

182

186

191

196

200

204

du dak tan kal be bir yol var ki

208

sev gi ve şef kat ten miş

DİNLEYİNİZ BENİ

Söz-Müzik: Ö. Faruk AYKUŞ
Uğur TÜRKMEN
Düzenleme: Uğur TÜRKMEN

Moderato

I. Keman

II. Keman

III. Keman

Çello

Din le yi niz be ni An la ta yım si ze

Öğ ret me ni min yü ce li ği ni se re yim ö nü nü ze

Çarp ma yı böl me yi Yur du mu sev me yi

Geç mi ŝi mi ve ge le ce ği mi O öğ re tir bi ze

DOSTLUKLAR BİTER Mİ?

Söz: Anonim
Müzik: Uğur TÜRKMEN
Düzenleme: Filiz YILDIZ

I. Keman/Koro

II. Keman

III. Keman

Çello

5

9

209

13

Ma vi li ği uç sa da

17

çıp lak kal sa da de niz

21

Top rak lar çü rü se

25

dö kül se de bu lut lar

29

Çi çek ler ko ku sus gü neş

34

don muş ol sa da Dost luk lar

39

bi ter mi Dost luk lar bi ter

44

mi Dost luk lar bi ter mi

49

Ak şam lar da ay doğ ma sa Kuş cı vıl

54

tı la rı son bul sa Uç ma yı u nut sa

59

ke le bek ler Biz bir bi ri mi zi u nut ma yız

65

Dost luk lar bi ter mi

69

Dost luk lar bi ter mi

73

Dost luk lar bi ter mi

77

Dost luk lar bi ter mi

81

85

DUT AĞACI BOYUNCA

Düzenleme: Uğur TÜRKMEN

Solo

I. Keman

II. Keman

III. Keman

Çello

5

Dut a ğa cı bo yun ca

dut ye me dim do yun ca

9

dut a ğa cı bo yun ca dut ye me dim do yun ca

13

ya ri hel vet te gör düm da niş ma dım do yun ca ay ca nay can

17

ya ri hel vet te gör düm da niş ma dım do yun ca

21

Me nim ba lam ki me ney ler kör pe ba lam ki me ney ler

Me nim ba lam ay ba lam ay kör pe ba lam ay ba lam

DÜNYA DÖNÜYOR

Tuğrul DAĞCI
Düzenleme: Uğur TÜRKMEN

I. Keman

II. Keman

III. Keman

Çello

5

9

Fine

DÜŞLER SOKAĞI

Feridun DÜZAĞAÇ
Düzenleme: Uğur TÜRKMEN

Solo

I. Keman

II. Keman

III. Keman

Çello

5

9

1. Benkuşlar dan da küçüktüm bir ge ce vak tiy di Aşktut tu e lim den be ni

13

Geçtim düş ler so ka ğın dan bir ge ce vak tiy di Cep le rim de ha cı yat maz lar

17

Ya mur yağ sa Uy kum kaç sa

21

Bir kuş kon sa ba di par ma ğı ma Ağ lar dım tek ba şı ma

25

Sev da dan dir sev da dan dir

29

Sev da dan dir de di an nem al dir ma al dir ma gel ya ni ma

EL CHOCLO

TANGO

Angel VILLOLDO
Uyarlama: Uğur TÜRKMEN

Allegro

Akordiyon

I. Keman

II. Keman

III. Keman

Çello

5

9

13

17

21

25

29

33

2.

3

37

3

41

45

ELFLERİN DANSI

Ezra JENKINSON
Uyarlama: Filiz YILDIZ

Prestissimo

I. Keman

II. Keman

III. Keman

Çello

p

4

8

12

16

20

24

28

32

36

40

44

48

52

56

ERİK DALI GEVREK OLUR

Isparta Türküsü
Düzenleme: Filiz YILDIZ

Moderato

Solo

I. Keman

II. Keman

III. Keman

Çello

5

9

13

17

21

ESKİ KİLİSE

Hüzünlü

Filiz YILDIZ

I. Keman

II. Keman

III. Keman

Çello

5

9

13

17

21

25

29

33

37

41

45

49

53

57

61

ETEK SARI SEN ETEKTEN SARISIN

Düzenleme: Uğur TÜRKMEN

Allegro

Tenor

E tek sa rı sen e tek ten

I. Keman

II. Keman

III. Keman

Çello

sa ri sin sa ri sin Kur ban o lam bey da ğı nın ka ri sin ka ri sin

Sor dum su al et tim ki min ya ri sin ya ri sin Ben de me den do lu gi bi

dō kū yū dō kū yū

The second system of music continues the vocal line and piano accompaniment. The vocal line has two lines of lyrics: "dō kū yū" and "dō kū yū". The piano accompaniment continues with the same rhythmic pattern. The system ends with a double bar line and repeat signs.

FİDAYDA

Moderato

Düzenleme: Uğur TÜRKMEN

Bağlama

I. Keman

II. Keman

III. Keman

Çello

4

7 **Allegro**

Son *f*

Son *f*

Son *f*

Son *f*

Son *f*

11

Son *f*

15

19

23

f

f

f

f

f

27

f

31

35

39

1. na dır lar Se ri ne ya yı la dır lar A man se ri ne yay yı

43

la dır dır lar

47

51

Biz de a det böy le dir A man biz de a det Böy le dir

Gü ze li ağ la dır lar A man çir ki ni söy le dir ler

Fi day da da an ka ra lım Fi day da Beş yüz al tın ye dir din Bir ay da

63

Git ti de gel me di ne fay da Ba şı nı da ye sin bu sev da

67

71

GAFLET UYKUSUNDAN YATAR UYANMAZ

Moderato

Genç ABDAL
Düzenleme: Uğur TÜRKMEN

Koro

I. Keman

II. Keman

III. Keman

Çello

Gaf let uy ku sun dan ya tar u yan maz hay hay Gaf let uy ku sun dan ya tar u yan maz

mf

13

Can gö zü ka pa lı ca hi lan çok tur can gö zü ka pa lı ca hi lan çok tur

17

Hak sö zü din le mez as la i nan maz hay hay Hak sö zü din le mez as la i nan maz

21

Kal bi çü rük fe sat ca hi lan çok tur kal bi çü rük fe sat ca hi lan çok tur

Genç Ab dal her ke si mest o lur san ma hay hay Genç Ab dal her ke si mest o lur san ma

Her kur ban de ri si post o lur san ma her kur ban de ri si post o lur san ma

33

Her yü ze gü le ni dost o lur san ma hay hay her yü ze gü le ni dost o lur san ma

37

İ çi ka fir dı şı müs lü man çok tur i çi ka fir dı şı müs lü man çok tur

GAME OF THRONES

Ramin DJAWADI
Uyarlama: Uğur TÜRKMEN

I. Keman

II. Keman

III. Keman

Çello

5

9

13

V

17

V

21

25

29

33

37

41

45

GAVOTTE

François-Joseph GOSSEC
Uyarlama: Filiz YILDIZ

Allegretto

I. Keman

II. Keman

III. Keman

Çello

5

9

13

Fine

17

21

25

29

GELEVERA DERESİ

Anonim
Düzenleme: Uğur TÜRKMEN

I. Keman

II. Keman

III. Keman

Çello

5

11

15

20

25

GESİ BAĞLARI

Düzenleme: Uğur TÜRKMEN

Solo

I. Keman

II. Keman

III. Keman

Çello

5

1.

2.

5

9

Ge si bağ la rin da do la ni yo rum Yi tir
 Bir tek se la mi na gü ve ni yo rum Gel o
 Der dim

13

dim ya ri mi A man a ra ni yo rum
 tur ya ni ma hal la ri mi söy le yim
 den an la maz ben o ya ri ney le yim

GO GENTLE

Robbie WILLIAMS
Düzenleme: Uğur TÜRKMEN

Solo

I. Keman

II. Keman

III. Keman

Çello

5

9

13

1.

17 2.

21

25

1. 2.

V

29

277

33

37

41

45

49

53

66

70

1.

2.

74

78

82

86

GÖNÜL

Fikret KIZILOK
Düzenleme: Uğur TÜRKMEN

Adagio

Solo

I. Keman

II. Keman

III. Keman

Çello

GÜLESİN

(3 Keman-Çello için basitleştirilmiştir)

Uğur TÜRKMEN
Uyarlama: Filiz YILDIZ

Andante

I. Keman

II. Keman

III. Keman

Çello

p

5

9

mf

13

mf

17

21 **Allegro**

f

25

29

33

37

40

43

46

49

52

55

58

61

64

67

70

73

76

79

82

86

HABABAM SINIFI

Melih KİBAR
Düzenleme: Uğur TÜRKMEN

Moderato

I. Keman

II. Keman

III. Keman

Çello

4

6

9

10/8

12

10/8

14

10/8

17 §

19 Bitirmelik

HARRY POTTER

(Hedwig's Theme)

John WILLIAMS
Düzenleme: Filiz YILDIZ

I. Keman

II. Keman

III. Keman

Çello

5

V

10

14

18

22

V

26

30

34

38

42

46

50

54

58

62

66

70

74

78

HASRET

Uğur TÜRKMEN
Uyarılama: Filiz YILDIZ

Moderato

I. Keman

II. Keman

III. Keman

Çello

5

mf

9

f

13

17

21

HATIRLA EY PERİ

Muhlis Selahattin BEY
Düzenleme: Uğur TÜRKMEN

Allegro

Solo

I. Keman

II. Keman

III. Keman

Çello

6

ge ce yi çam la rın al tın

11

da a l. ver di ğin bu se yi

17

1. Be ni mec nun et tin Sen de o la

23

28

HİCAZ EZGİ

Uğur TÜRKMEN
Uyarlama: Filiz YILDIZ

Moderato

I. Keman

II. Keman

III. Keman

Çello

3

5

7

9

11

13

p *mf*

15

f *mf* *mf*

HUMORESQUE

Poco lento e grazioso
leggiero

Antonin DVORAK
Uyarlama: Filiz YILDIZ

I. Keman

II. Keman

III. Keman

Cello

a tempo

dim.

p

5

a tempo

rit.

9

mf

f

mf

V

13

rit.

17

a tempo

21

a tempo

25

f *f* *f* *f*

V V

29

f *f* *f* *f*

V

rit.

33

a tempo *f* *f* *f* *rit.*

37

a tempo

rit.

41

a tempo

p

45

rit.

dim.

pp

49

a tempo

V

53

rit. *diminuendo* *ppp*

HUNGARIAN DANCE

Johannes BRAHMS
Uyarlama: Uğur TÜRKMEN

Allegro

I. Keman

II. Keman

III. Keman

Çello

5

9

13

17

21

25

rit.

rit.

rit.

rit.

29

a tempo

a tempo

a tempo

a tempo

33

a tempo

37

41

45

49

53

57

61

65

69

73

77

81

IEVAN POLKKA

Eino KETTUNEN
Uyarlama: Uğur TÜRKMEN

Allegro

I. Keman

II. Keman

III. Keman

Çello

5

9

13

17

21

25

29

33

37

41

45

49

53

57

61

65

69

73

77

81

85

89

93

97

101

106

İLVANLIM

Düzenleme: Uğur TÜRKMEN

Allegro

Solo

I. Keman

II. Keman

III. Keman

Piyano

1. 2.

6

1. 2.

11

f

f

15

1. Ka ya yı gır l. ci tut tu İl van lim İl van lim

V

19

İl van li mam ma nam man Di bi ni bur cu dut tu ta

23

al fis tan lim gay tan lim

27

1. Biz de bir yar 1. sev mey nen

31

1. İl van lım İl van lım İl van lım mam ma nam man

Kö yü bir san 1. cı tut tu da al fis tan lım kay tan lım

İMERA FERA

Uyarlama: Uğur TÜRKMEN

Solo

I. Keman

II. Keman

III. Keman

Çello

5

Ha bu kı zın e vi nin ka pi la rı dö şe me ka pi la rı dö şe me ka pi lar rı dö şe me

9

Bı rak tım i Ői gü cü dü Ő tım ya run pe Ői ne dü Ő tım ya run pe Ői ne1. dü Ő tım ya run pe Ői ne

13

Kö yü mün en gü ze li yü re ği min a te Ői
Kal di mi böy le a dađn ge ce i Őık tır o dam

dal la rı mın gü ne ş i i me ra fe ra i me ra fe ra
bu a dam be nim sev dam i me ra fe ra

3 söz olduğu için baştan sona 3 kez çalınacak.

JETAİME

Rick ALLISON
Uyarlama: Filiz YILDIZ

Solo

I. Keman

II. Keman

III. Keman

Çello

5

9

13

17

21

25

29

33

37

41

45

KARA KAŞ GÖZLERİN ELMAS

Ali ERCAN
Düzenleme: Uğur TÜRKMEN

Solo

I. Keman

II. Keman

III. Keman

Çello

5

1. 2.

10

Ka ra kaş göz le rin el mas bu gü zel lik sen de de kal maz

14

piş man o lun kim se ler al maz an ne ne bak gör hä li ni

18

Gel gü ze lim be ni yak ma se ni se ven kal bi yık ma

22

Al la hın hem rin den çık ma al dü rü cü göz le bak ma

KARAHİSAR KALESİ

Düzenleme: Uğur TÜRKMEN

Solo

I. Keman *mf*

II. Keman *mf*

III. Keman

Çello *mf*

6

11

1. 2.

1. Ka ra hi sar ka le si yı k1 lir ge lir lir

3

16

Ka kü lü boy nu na dö kü lür ge lir1. dö kü lür ge lir

21

Yay la dan gel. al li ge lin yay la dan Kes me ü mi

25

di ni ka dir mev la dan ka dir mev la dan

1. Ver e li ni kar lı dağ lar a şa lım bay ram la şa lım

KIZILDERİLİ ŞARKISI

(3 Keman-çello için basitleştirilmiştir)

Düzenleme: Halim TÜRKMEN - Gücem AĞMAZ
Uyarlama: Uğur TÜRKMEN

Allegro

I. Keman

II. Keman

III. Keman

Çello

p

5

p

9

mf

13

mf

17

mf

21

f

25

29

33

37

41

45

KÖYLÜ GÜZELİ

Ali Ulvi BARADAN
Düzenleme: Uğur TÜRKMEN

§

I. Keman

II. Keman

III. Keman

Çello

5

9

14

19

24

KÜTAHYA'NIN PINARLARI

Moderato

Düzenleme
Uğur TÜRKMEN

I. Keman

II. Keman *mf*

III. Keman

Çello

5

mf

mf

mf

9

13

17

21

25

29

33

LA SPAGNOLA

Vincenzo Di CHIARA
Uyarlama: Filiz YILDIZ

Moderato

Solo

I. Keman

II. Keman

III. Keman

Çello

5

9

13

17

21

25

29

33

37

41

45

49

53

57

61

65

69

73

77

LASCIA CH'IO PIANGA

George Frideric HANDEL
Uyarlama: Filiz YILDIZ

Lento

I. Keman

II. Keman

III. Keman

Çello

5

9

13

18

23

28

33

38

LOVE ME TENDER

Elvis PRESLEY
Düzenleme: Uğur TÜRKMEN

Moderato

I. Keman

1. Love me ten d love me sweet nev er let me go
2. Love me ten der love me long take er to me heart

II. Keman

III. Keman

Çello

5

You have made my life com plete and I love you 1. so
For it's thre taht life be long and and we'll nev er part

9

Love me ten der love me true all my dreams ful fill

13

1.				2.	
For my dar lin	i love you	and I all ways	will	and I all ways	will Fine
			D.C. al Fine		

MANOLYAM

Zeki MÜREN
Düzenleme: Uğur TÜRKMEN

Moderato

I. Keman

II. Keman

III. Keman

Çello

5

9

13

17

21

1.

25 2.

29

33 1.

37 2.

41

45

49

53

57

61

65

69

73

MAVİ BONCUK

Alekber TAĞIYEV
Düzenleme: Uğur TÜRKMEN

Solo

I. Keman

II. Keman

III. Keman

Çello

5

9

13

17

21

MAZİ

TANGO

Necip Celal ANDEL
Düzenleme: Uğur TÜRKMEN

Allegro

Akordiyon

I. Keman

II. Keman

III. Keman

Çello

5

9

Ben de gö nül çek tim e lin den yan dı ha ya lim bu sev gi den

13

an la dım ki bir aş ka be del genç li ğim miş e lim den gi den

17

Ö nün de ben gel dim de di ze yar ol ma dı bu kim se bi ze

21

En ni ha yet dü şüp can ver dim gö züm de ki t ye şil de ze

25

Sar ma dım a na bel den ge me dım bu e mel den

29

bir ha zin ma ce ra dır o nu al dı lar el den

33

baş ka sı na yar ol du el ler bah ti yar ol du

37

gön lüm hep baş tan ba şa vi ran bir di yar ol du

MİMOZA ÇİÇEĞİM

Volkan KONAK
Düzenleme: Uğur TÜRKMEN

Adagio

Solo

I. Keman

II. Keman

III. Keman

Çello

1. 2.

5

1. Ca nı mı yo lu na koy du ğum Mı mo za çi çe ğim sin Ka nat la nıp gö ğe uç ma

11 uç ma sev di ğim av cın de ği lim ki kaç ma sev di ğim

MY WAY

Frank SINATRA
Düzenleme: Uğur TÜRKMEN

Solo

I. Keman

II. Keman

III. Keman

Çello

5

now the end is near and so I face the final curtain My

9

friend I'll say it. clear I'll state my case of which I'm certain I've

13

lived a life that's full I've traveled each and every highway and

17

1.

more much more than this I did it My way

21

2.

My way Yes there were times I'm sure you knew when I bit

25

off more than I could chew But thru it all when there was doubt I ate it

29

up and spit it out I face it. all and I stood tall and did it

33

My way I've loved I've laughed and cried I've had my

37

fill my share of los ing And now as tears sub side I find it

41

all so a mus ing To think I did all that and may I

45

say Not in a shy way Oh no oh no not me I did it

My way for what is a man what has he got if not him

self then he was not to say the things he truly feels And not the words of one who

kneels the rec ord shows I took the blows and did it My way

NEARER MY GOD THEE

Lowell MASON
Düzenleme: Uğur TÜRKMEN

Adagio

I. Keman

II. Keman

III. Keman

Çello

5

11

17

23

28

NIHAVENT SİRTO

Hasan ÖZÇİVİ
Uyarlama: Filiz YILDIZ

Moderato

Solo

I. Keman

II. Keman

III. Keman

Çello

5

9

13

17

21

25

29

PAN'S LABYRINTH LULLABY

Nana de Mercedes
Uyarlama: Uğur TÜRKMEN

I. Keman

II. Keman

III. Keman

Çello

9

14

19

24

28

33

38

42

46

51

55

60

65

70

75

80

PAPATYA GİBİSİN

TANGO

Necdet KOYUTÜRK
Düzenleme: Uğur TÜRKMEN

Allegro

Akordiyon

I. Keman

II. Keman

III. Keman

Çello

5

9

Pa pat ya gi bi sin be yaz ve in ce e zi li yor ru hum se ni gö rün ce

13

İs min du dak la rı mı ya kı yor ne den ne dir bu çek ti ğim se nin e lin den

17

Yal va rı rım sa na gel üz me be ni i nan ba na çok se vi yo rum se ni

21

gel kol la rı ma ar tık bek li yo rum pa pat yam se ni öz lü yo rum Ne den san

25

ki öy le du dak bü kü yor sun yok sa a çık söy le hiç mi sev mi yor sun sa na so

29

ru yo rum ne den su su yor sun ba na bu sev gi yi çok mu gö rü yor sun bil sem söy

33

ler miy dim giz li his le ri mi keş ke gör me sey dim gü len göz le ri ni bi li yo

37

rum fa kat sen de se vi yor sun an la dım çap kın ca naz e di yor sun

PERFECT

Ed SHEERAN
Uyarlama: Uğur TÜRKMEN

I. Keman

II. Keman

III. Keman

Çello

10

14

V

18

22

26

30

34

38

42

46

50

54

58

62

66

70

74

78

82

86

90

94

98

103

107

PIRATES OF THE CARIBBEAN

Hans ZIMMER
Düzenleme: Uğur TÜRKMEN

Allegro

I. Keman

II. Keman

III. Keman

Çello

5

9

13

17

22

28

35

42

48

54

60

66

72

78

84

89

1. 2.

95

100

106

POR UNA CABEZA

TANGO

Carlos GARBEL
Uyarlama: Uğur TÜRKMEN

Allegro

Akordiyon

I. Keman

II. Keman

III. Keman

Çello

5

9

13

17

21

25

30

RUSSIAN FANTASIA NO. 2

Leo PORTNOFF
Uyarlama: Filiz YILDIZ

Andante espressivo

Solo Keman

I. Keman

II. Keman

III. Keman

Çello

5

9

12

15

18

20

24

28

32

36

40

44

48

SANTA LUCIA

Anonim
Uyarlama: Uğur TÜRKMEN

Moderato

Solo

I. Keman

II. Keman

III. Keman

Çello

5

9

1. Sul ma r luc ci ca la stro dar gen to

13

1. pia ci dae lon da pro spe roel ven to

17

21

25

ve ni teal 1. la gi le 1. bar cet ta mi a

29

San ta lu ci a San ta lu ci a

1. Ve ni teal la gi le bar cet ta mi a

San ta lu 1. ci a San ta lu ci a

SARI ÇİZMELİ MEHMET AĞA

Barış MANÇO
Düzenleme: Uğur TÜRKMEN

Solo

I. Keman

II. Keman

III. Keman

Çello

5

9

Yaz dos tum gü zel sev me ye ne a dam

13

de nir mi Yaz dos tum

17

al tı üs tü beş met re lik bez i çin

21

Yaz tah ta ya bir da ha tut def te ri ki ta bı

Sarı çiz me li Me met a ğa bir gün ö der he sa bı

SARNIÇ SOKAK

Cengiz ONURAL
Düzenleme: Uğur TÜRKMEN

I. Keman

II. Keman

III. Keman

Çello

5

9

13

17

21

25

29

33

37

41

45

50

54

59

SEN MEVSİMLER GİBİSİN

Selami ŞAHİN
Düzenleme: Uğur TÜRKMEN

Moderato

Solo

I. Keman

II. Keman

III. Keman

Çello

5

9

13

17

21

25

29

33

ag la yan göz le rim de

37

ha ti ran kal dı

41

bir za man lar se nin le

45

me sut ya şar dık

şim di o mut lu gün ler

ma zi de kal di

58

Ya lan cı dün ya gi bi

62

ya lan cı sını sev gi lim

66

sen mev sim ler gi bi sin

70

de ği ŝir sin sev gi lim

SEN VARSIN YA

Söz-Müzik: Ferhat ELYELKOVAN
Düzenleme: Uğur TÜRKMEN

Moderato

Solo

I. Keman

II. Keman

III. Keman

Çello

5

9

14

1. || 2.

19

Sı ğın mı şı göz le ri nin

23

ye şil renk li kör fe zi ne

27

1. yel ken aç mış gi di yo 1. rum

31

sen siz o 1. lan en gin le re

35

1. Sı ğın mı şım göz le ri nin

39

ye şı renk 1. kör fe zi ne

43

Yel ken aç mış gi di yo rum

47

sen siz o lan en gin le re

51

Her mel tem de

55

her dal ga l. da

59

her li man 1. da

63

sen var sin ya

67

1. Her mel tem 1. de

71

1. her dal ga 1. da

75

her li man da

79

sen var sin ya

SEVDAN OLMASA

Melih KİBAR
Uyarlama: Filiz YILDIZ

Solo

I. Keman

II. Keman

III. Keman

Çello

4

Ben de bu ce hen nem gi bi yü rek ol ma sa

7

Ben de de li rüz gar gi bi has ret ol ma sa

9

1. Bir de ca na can ka tan o sev dan ol ma sa sev dan ol ma sa

12

Aah bu ha yat çe kill. mez Aah bu ha yat çe kil mez

16

Sen ol ma san ca nim aah bu çi le çe kil

19

1. 2.

mez mez

SEVEN NE YAPMAZ

Söz: Sadık ŞENDİL
Müzik: Teoman ALPAY
Düzenleme: Uğur TÜRKMEN

Moderato

I. Keman

II. Keman

III. Keman

Çello

5

9

13

17

V

21

25

29

33

37

41

45

SOMEWHERE OVER THE RAINBOW

Harold ARLEN
Düzenleme: Uğur TÜRKMEN

Solist

I. Keman

II. Keman

III. Keman

Çello

5

1. 2. V

10

14

18

22

27

31

35

39

SON SÖZ

Söz: Veysel SÖNMEZ
Müzik: Uğur TÜRKMEN
Uyarlama: Filiz YILDIZ

Moderato

Koro

Ez gi ler de e sen rüz gar

I. Keman

II. Keman

III. Keman

Çello

bes te ler le ya ğan yağ mur Yü rek le re be yin le re

9

böceklerden çiçeklerden sevgi getir bilgi getir

13

özgürlük ver ne olur sevgi getir bilgi getir

17

öz gür lük ver ne o lur İ yi lik le yı ka bi zi

21

a rıt ar tık kö tü lük ten Bir kez da ha bin kez da ha

25

son su za dek ve ye ni den bir kez da ha

28

bin kez da ha son su za dek ve ye ni den

SÖYLE SUNAM

Girişte Kaval Açılış

Nurettin RENÇBER
Düzenleme: Filiz YILDIZ

Solo

I. Keman

II. Keman

III. Keman

Çello

5

9

14

*3 söz var.

SÖZLERİMİ GERİ ALAMAM

Bulutsuzluk Özlemi
Uyarlama: Uğur TÜRKMEN

Solo

I. Keman

II. Keman

III. Keman

Çello

7

1. 2.

Söz le ri mi ge ri a la mam

13

Yazlı ğı mıye niden ya za mam Çaldı ğı mıbaştan Ç a la ma Bir da hage ri döne mem

19

A kıyorsagözyaşım ku ru ma sın Coşuşveğöñünse dur ma sın Dosbildika nı larım ça ğır ma sın

Bir dahage ri döne mem Hiç bir kere hayabayam ol ma dı ya da Her ne fes a lı şı mız bay ram dı

Bir umut u yaşatan in ni Al dime li me sa zı mı Yi ne a şın ca ça yın su yu bo yu nu

37

Bel ki ye ni den kar şı ma çı ka cak sın Göz gö ze du rup ba kın ca

43

gö re ce ğiz ne yiz ne re ler de yiz Bi le mi yo ruş Şim di

48

Sözle ri mi ge ri a la mam yaz dı ğı mı ye ni den ya za mam çal dı ğı mı baş tan ça la mam

54

Bir da ha ge ri dö ne mem A kı yor sa göz ya şım ku ru ma sın co şup se vengönlümse dur ma sın

60

dosbildika nı larım ça ğır ma sını bir da ha ge ri dö ne mem Hiçbir kere hayabayam ol ma dı ya da

66

her ne fe s alı şımız bay ram dı bir u mutur ya şa tan in sa nı al dı me li mesa zı mı

72

Yi ne a şın ca ça yın su yu bo yu nu Bel ki ye ni den kar şı ma çı ka cak sın

78

Göz gö ze du rup bakınca gö re ce ğiz ne yiz ne re ler de yiz Bi le mi yo ruz Şimdi

85

91

1. || 2.

97

102

107

112

117

122

127

Sözle ri mi ge ri a la mam yaz dı ğı mı ye ne den ya za mam 1. çal dı ğı mı baş tan

132

ça la mam bir da ha ge ri dö ne mem a kı yor sa göz ya şım ku ru ma sın ya da

137

co şupse vengörlümse duma sını dost bildik a nı la rım ça ğırmasın 1. bir da ha ge ri dö ne mem

143

Hiç bir ke re ha yat bayram ol ma dı ya da her ne fe s alı şı mız bayram dı bir u muttur ya şa tan

148

in sa ni al dim e li me sa zi mi A a a a a a a a

154

a a a a a a a a a a a

ŞERİFEM

Düzenleme: Yaşar Kemal ALİM
Uyarlama: Uğur TÜRKMEN

Allegro

La Kaval

I. Keman

II. Keman

III. Keman

Çello

4

8

p *f* *p* *p* *p*

11

mf *mf* *mf* *mf*

15

Gü le çık tım gül me dim

18

gül den düş tüm öl me dim Gü le çık tım gül me dim

21

gül den düş tüm öl me l. dim Gü zel sen le gez me si

24

Şer fem sen yak tın be ni Se fa yı mış bil me dim

ŞİRİN DİL

Emin SABİTOĞLU
Uyarlama: Filiz YILDIZ

Moderato

I. Keman

II. Keman

III. Keman

Cello

5

9

13

17

1. 2.

22

26

32

36

ŞU KÖYCEĞİZ YOLLARI

Düzenleme: Uğur TÜRKMEN

Moderato

I. Keman

II. Keman

III. Keman

Çello

1.

4

2.

8

11

15

19

TALİHİM YOK BAHTIM KARA

KIRAÇ
Düzenleme: Uğur TÜRKMEN

§

Solo

I. Keman

II. Keman

III. Keman

Çello

5

9

Şu dün ya nın Gam yü kü nü

13

Çe ken var mı be nim gi bi Ge ce gün düz göz ya şı mı

17

dö ken var mı be nim gi bi ge ce gün düz göz ya şı mı

21

dö ken var mı be nim gi bi oy oy

25

Ta li him yok bah tum ka ra böy le has ret bat sin ye re si nes si ne

30

vu ra vu ra ö len var mi be nim gi bi oy

TAMBOURIN

Rameau-KREISLER
Uyarlama: Filiz YILDIZ

Allegro vivace
leggiero

I. Keman

II. Keman

III. Keman

Çello

4

8

12

smile

16

20

24

28

32

36

40

44

48

52

56

60

64

68

72

V *tr* *tr* *tr* *tr*

76

tr *tr* *tr* *tr* *tr* *tr*

80

80

84

88

TORNA SURRIENTO

Ernesto de CURTIS
Uyarlama: Filiz YILDIZ

Moderato

Solo

I. Keman

II. Keman

III. Keman

Çello

5

10

Vi deo ma re qu ante bel lo spi ra tan tu sen ti men te

14

1. com me tue chi li en men le ca sce ta to faie sun na

18

22

26

30

34

ma nun me las sa nun der me slu tur mien to

38

Tor na sur rien to fam me cam pal

42

46

E tu di cel per toed di o Tel lun ta ne da stu co re

da sta ter ra del lam mo re tie neo core e nun tur na

58

Ma nun me las sa nun der me stu tur mien to

62

Tor na sur rien to fam me cam pal

TOSUN PAŞA

RE KÜRDİLİ HİCAZKAR LONGA

Düzenleme: Uğur TÜRKMEN

I. Keman

II. Keman

III. Keman

Çello

3

5

7

1.

9

2.

11

13

15

17

1. 2.

20

22

UZUN İNCE BİR YOLDAYIM

Aşık Veysel ŞATIROĞLU
Düzenleme: Uğur TÜRKMEN

Solo

I. Keman

II. Keman

III. Keman

Çello

5

553

9

Uzun in ce bir yol da yım
Gi di yo rum gün düz ge ce

13

Bil mi yo rum ne hal de yim gi di yo rum gün düz ge ce

gün düz gece gün düz gece gün düz gece oy

VALS

Evgeny GRINKO
Uyarlama: Uğur TÜRKMEN

Allegro

I. Keman

II. Keman

III. Keman

Çello

7

13

19

25

31

37

43

49

55

61

67

73

79

85

91

97

103

109

115

VALS

J. IVANOVICI
Uyarlama: Uğur TÜRKMEN

Allegro

Akordiyon

I. Keman

II. Keman

III. Keman

Çello

5

9

13

17

21

25

29

33

37

41

45

49

1. 2.

53

57

61

65

1.

69

2.

73

77

81

85

1.

2.

89

93

97

101

105

2.

109

113

117

121

125

129

133

137

141

1.

145 2.

149

153

157

161

1.

2.

WALTZ NO. 2

Dmitri SHOSTAKOVICH
Uyarlama: Uğur TÜRKMEN

Allegro

Akordiyon

I. Keman

II. Keman

III. Keman

Çello

5

9

13

17

21

25

29

33

37

43

47

51

55

59

63

67

71

75

79

83

87

91

95

99

103

108

112

116

120

124

128

132

136

140

144

148

152

156

160

164

168

172

176

180

184

188

192

196

200

204

208

212

217

VIENI VIENI O MIO DILETTO

Antonio VIVALDI
Uyarlama: Filiz YILDIZ

Moderato

Solo

I. Keman

II. Keman

III. Keman

Çello

5

9

14

18

22

26

30

34

38

42

46

50

55

60

YİNE YOL GÖRÜNDÜ GURBETE

Barış MANÇO
Düzenleme: Filiz YILDIZ

Solo ve Gitar

I. Keman

II. Keman

III. Keman

Çello

5

8

12

1. 2.

YOLLARDA BULURUM SENİ

Haluk LEVENT
Düzenleme: Uğur TÜRKMEN

Solo

I. Keman

II. Keman

III. Keman

Çello

5

1. 2.

5

10

1. Ol ma san da ya 1. nim da 1. Ol ma san da bir lik te

14

Hiç is te me sen bi le ya şa rım ben se ni

18

Yol lar da bu lu rum se ni Tak vim ler den ça la rım se ni

22

Dans e de rim ha ya lin le yi ne de ya şa rım se ni ya şa rım se ni

PARTİLER

CAKA MARŞI

Moderato

Uğur TÜRKMEN

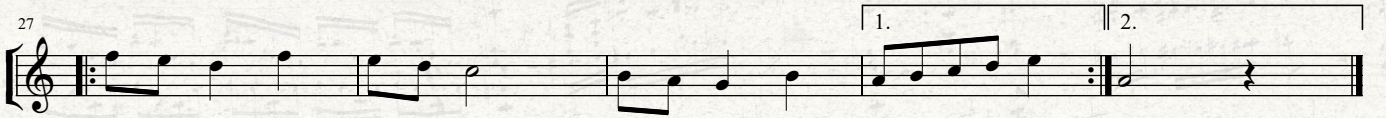
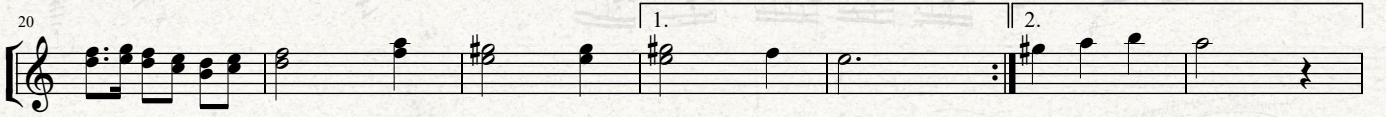
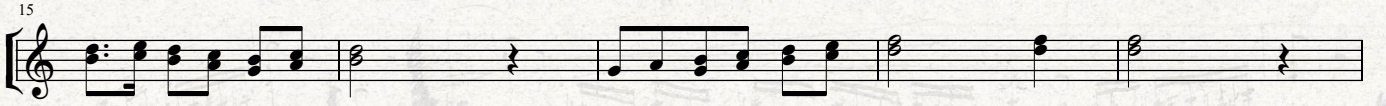
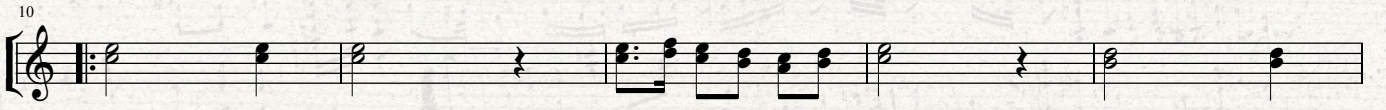
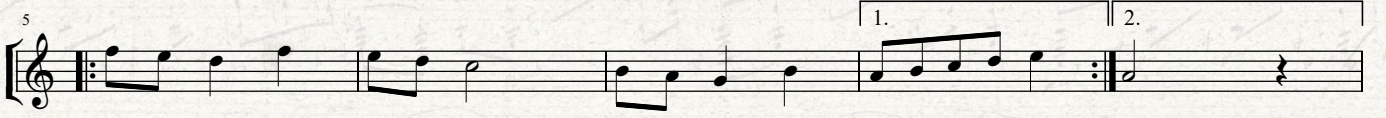
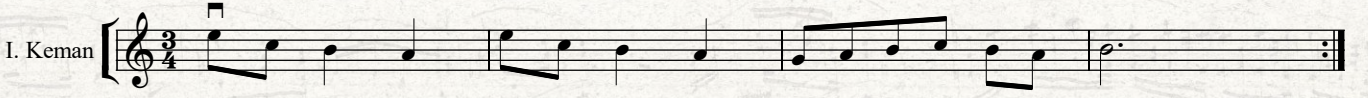

CAKA MARŞI

Moderato

Uğur TÜRKMEN

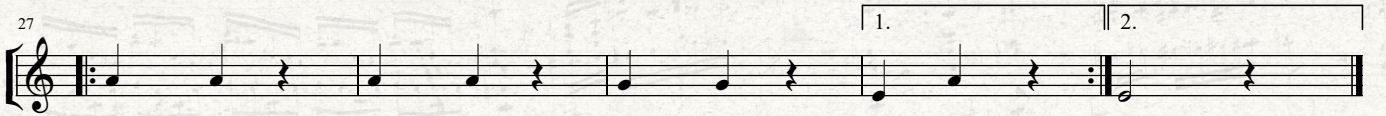
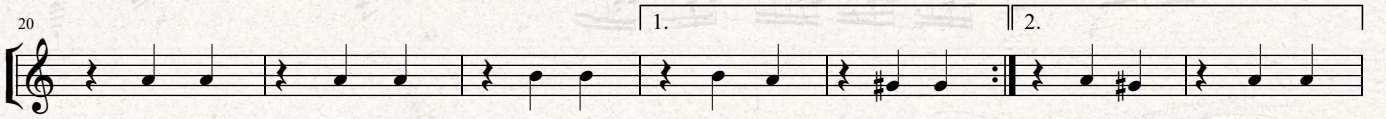
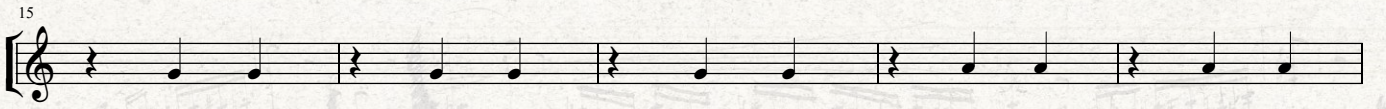
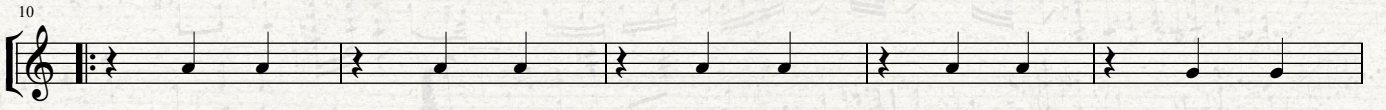
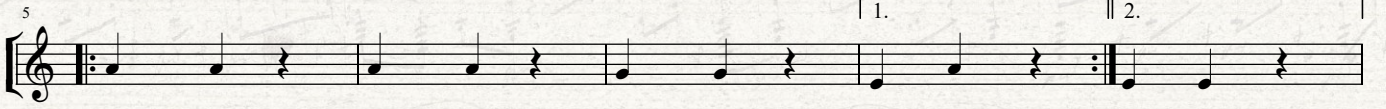
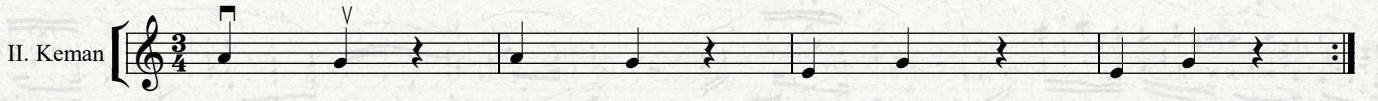

CAKA MARŞI

Moderato

Uğur TÜRKMEN

III. Keman

5

10

15

20

27

1.

2.

1.

2.

CAKA MARŞI

Moderato

Uğur TÜRKMEN

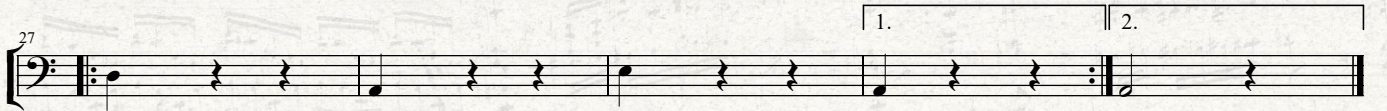
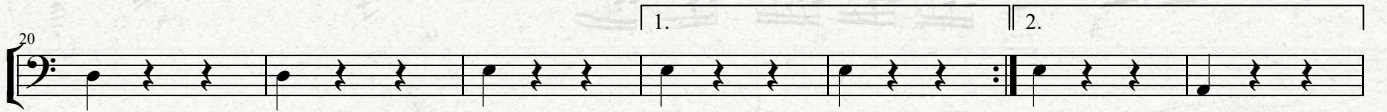
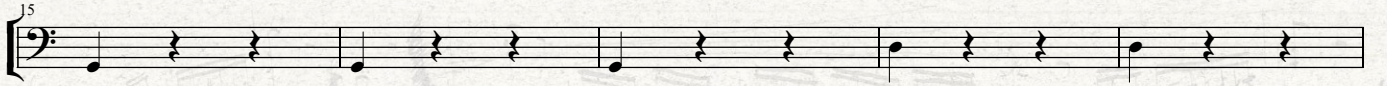
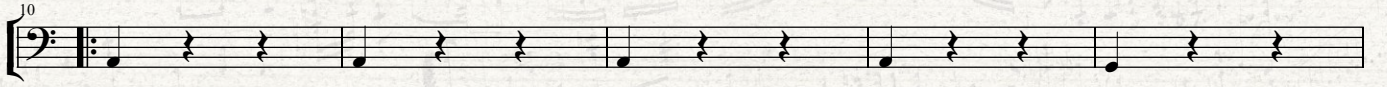
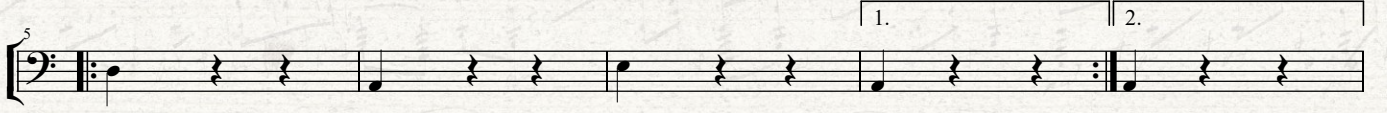
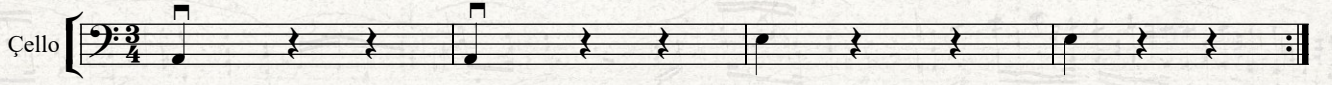

CAKA AFYON BAHAR

Moderato

Uğur TÜRKMEN

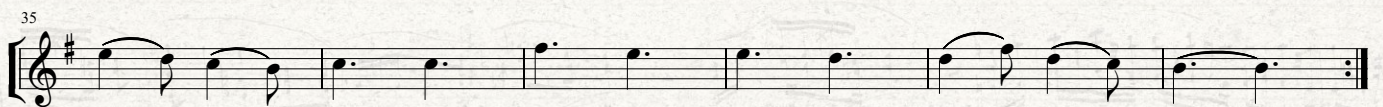
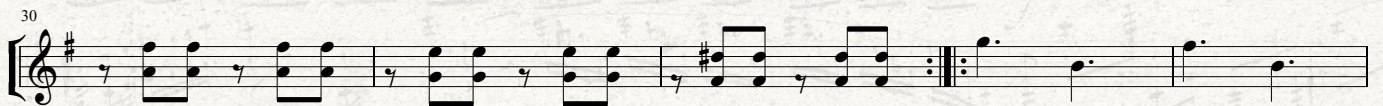
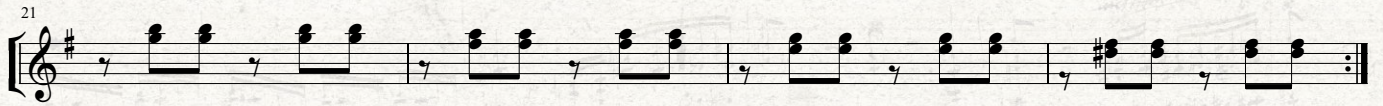
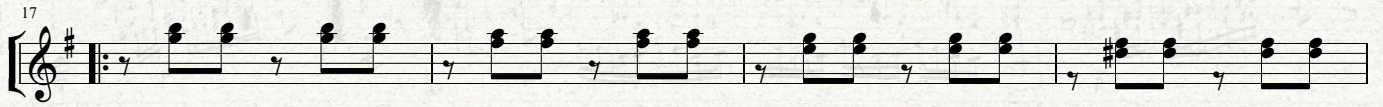
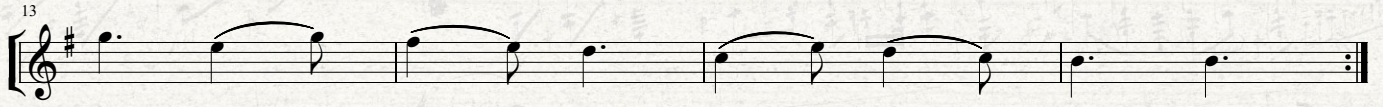
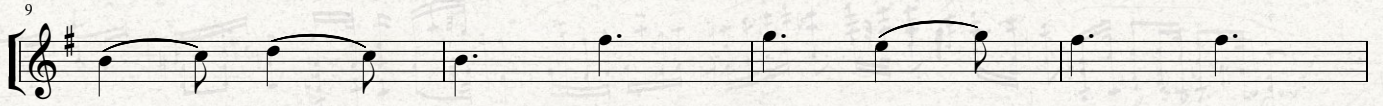
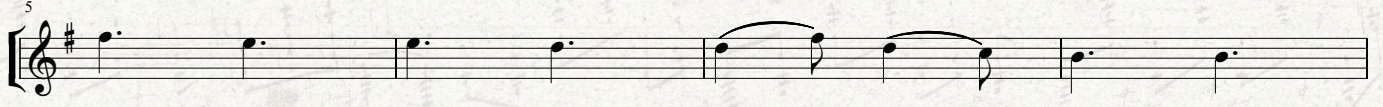
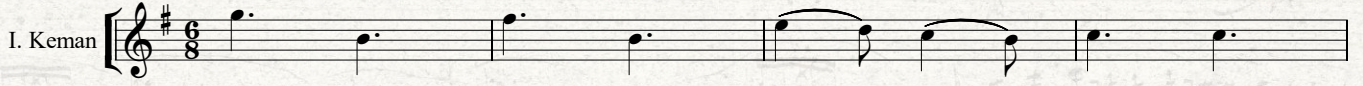

CAKA AFYON BAHAR

Moderato

Uğur TÜRKMEN

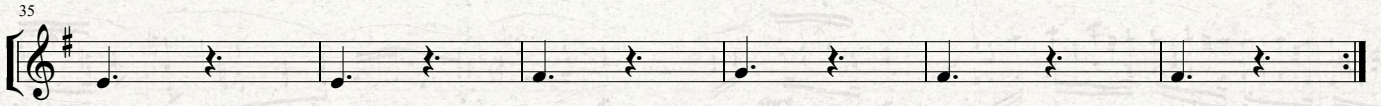
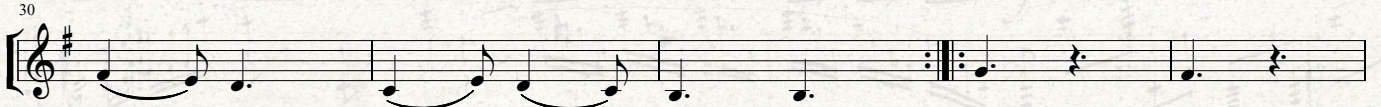
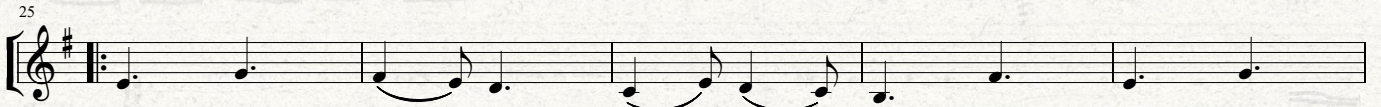
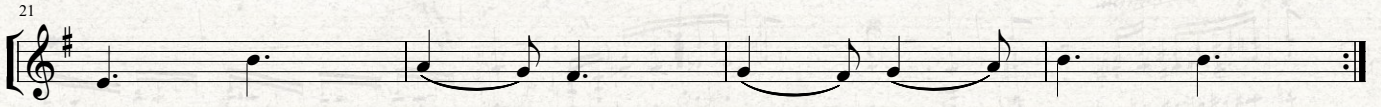
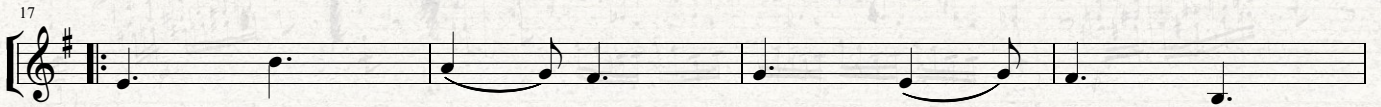
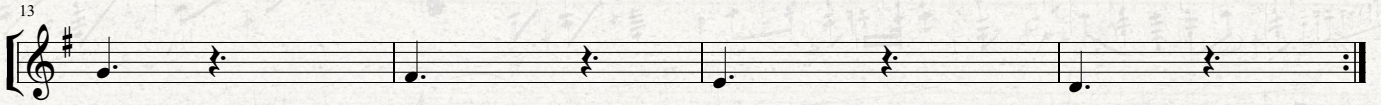
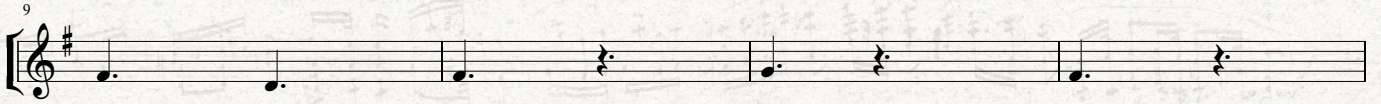
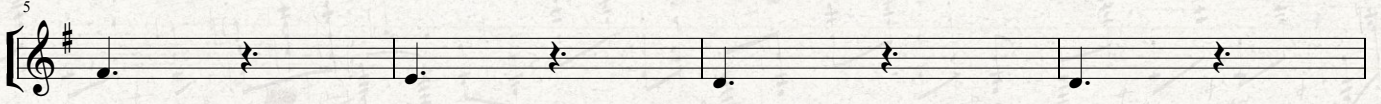
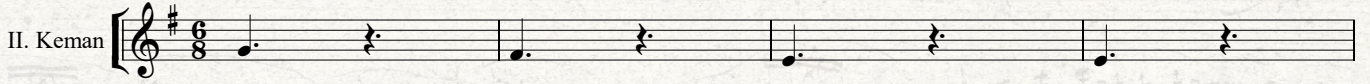

CAKA AFYON BAHAR

Moderato

Uğur TÜRKMEN

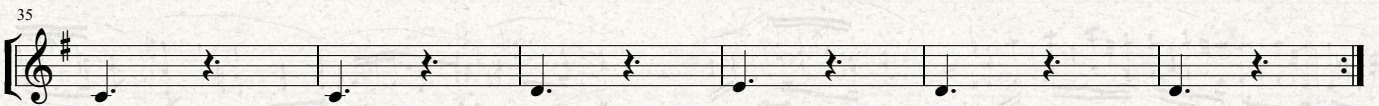
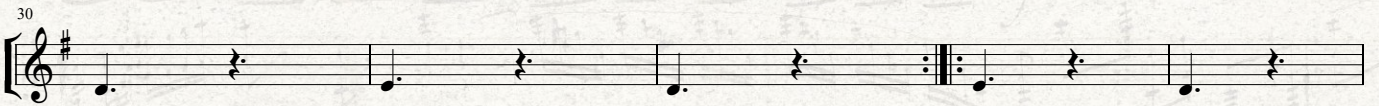
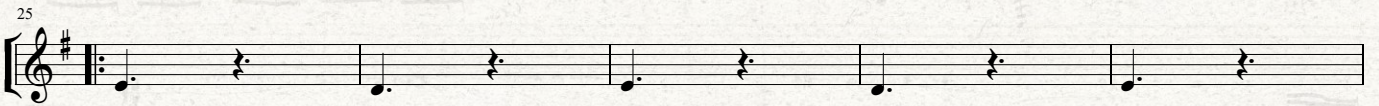
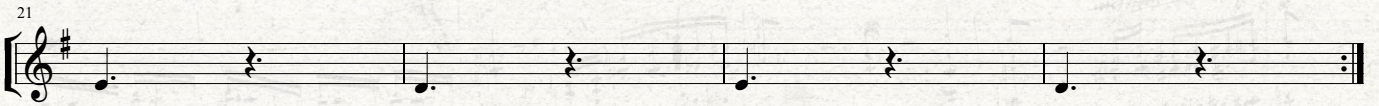
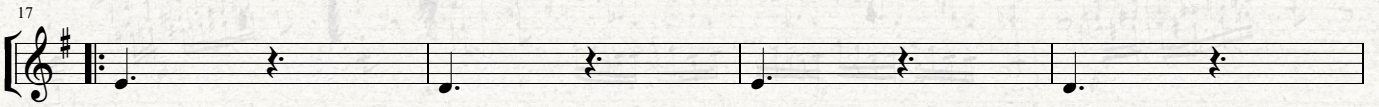
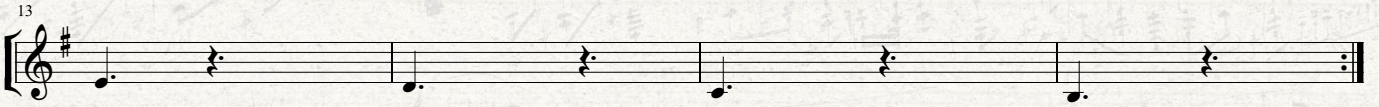
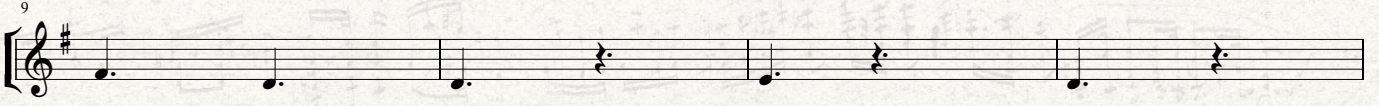
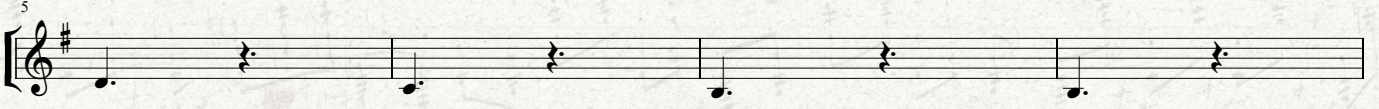

CAKA AFYON BAHAR

Moderato

Uğur TÜRKMEN

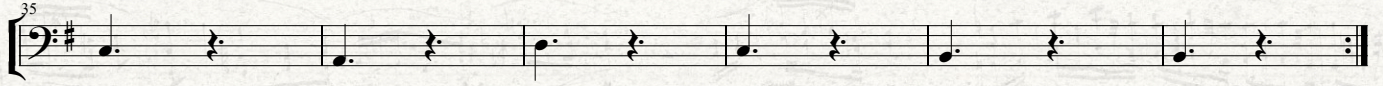
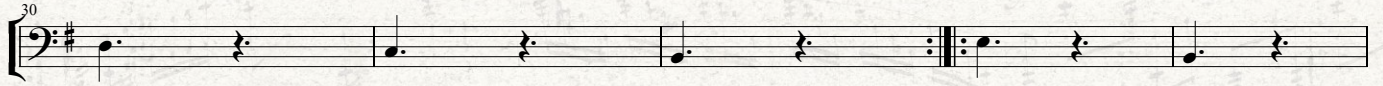
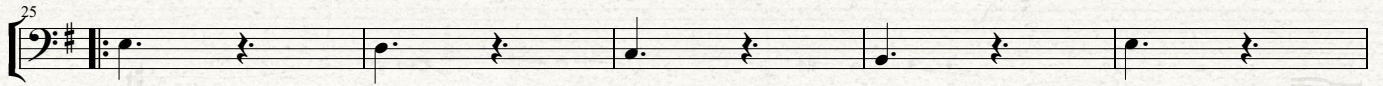
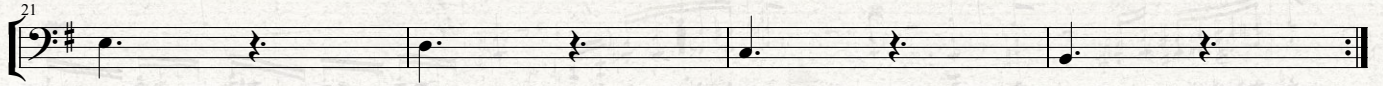
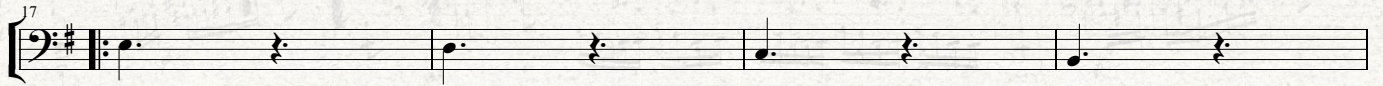
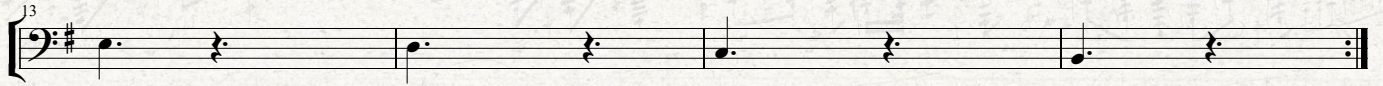
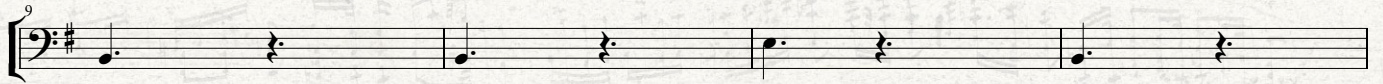
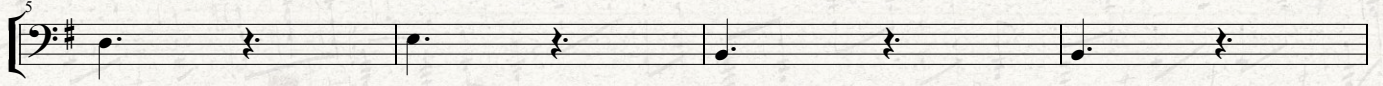
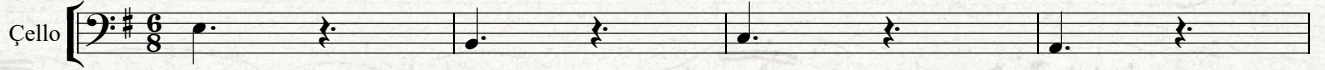

FİLİZ VE KÜÇÜK ARKADAŞLARI

♩ Moderato

Uğur TÜRKMEN

I. Keman

5

9

13

17

FİLİZ VE KÜÇÜK ARKADAŞLARI

♩ Moderato

Uğur TÜRKMEN

II. Keman

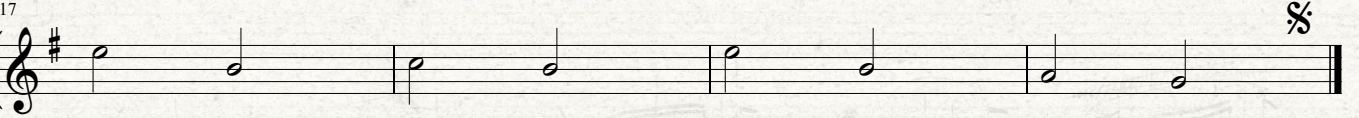
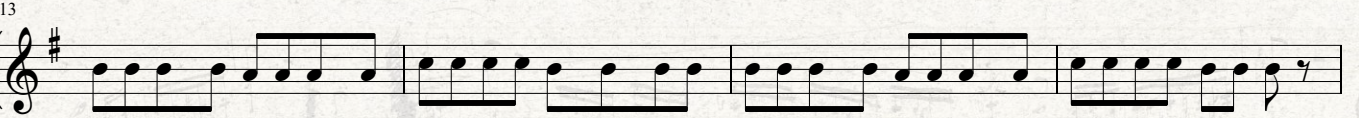
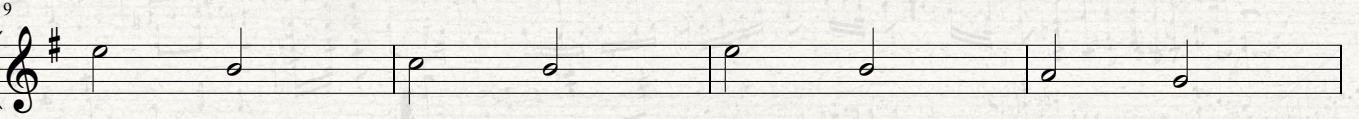
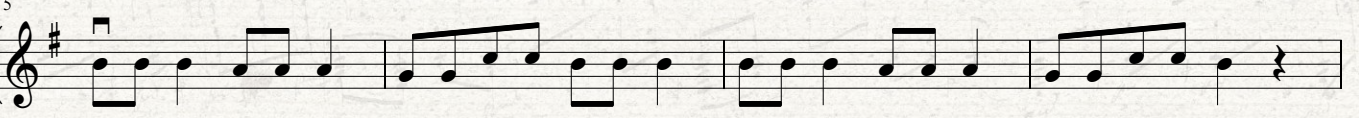
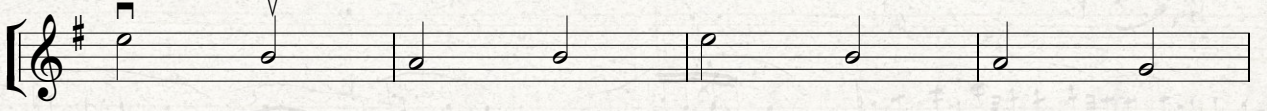

FİLİZ VE KÜÇÜK ARKADAŞLARI

♩ Moderato

Uğur TÜRKMEN

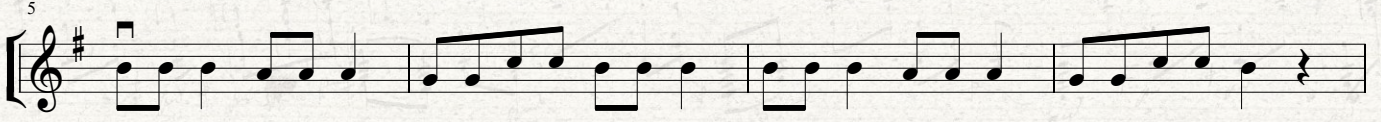
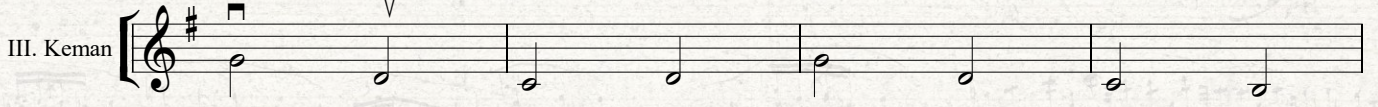

FİLİZ VE KÜÇÜK ARKADAŞLARI

♩ Moderato

Uğur TÜRKMEN

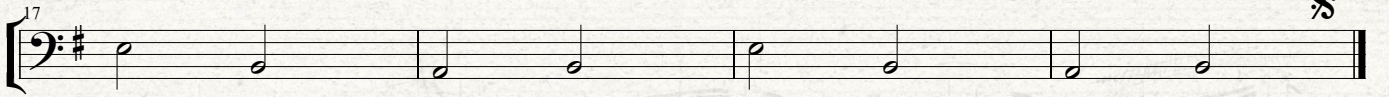
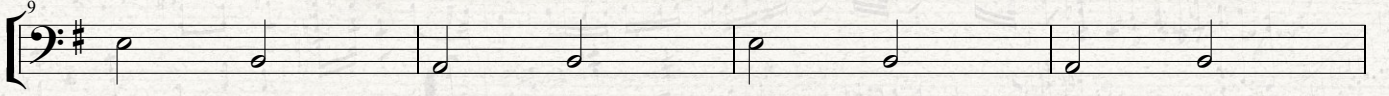
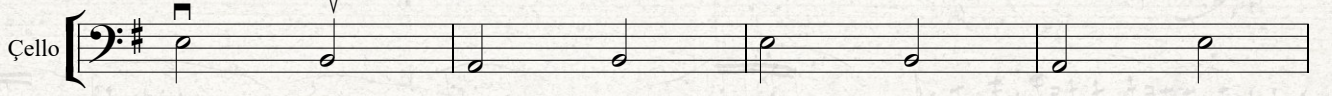

CAKA DÜĞÜNDE

Hazırlanış

Uğur TÜRKMEN

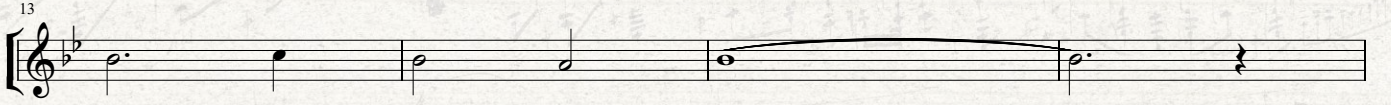
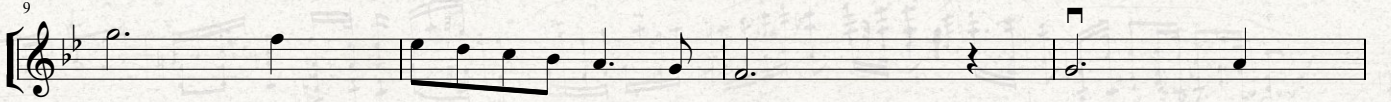
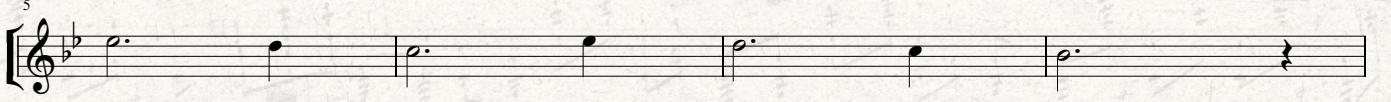
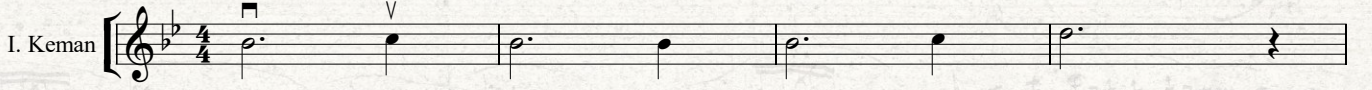

Düğün

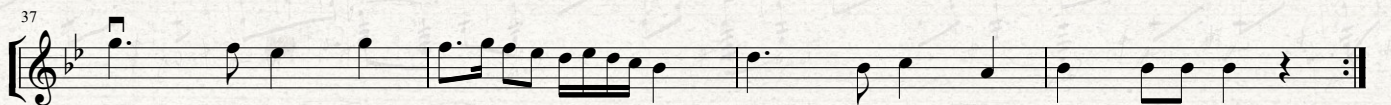
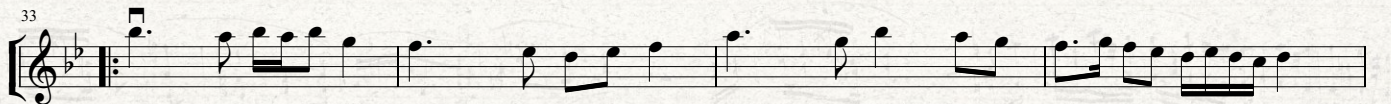
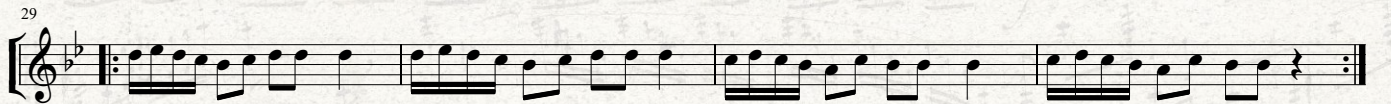
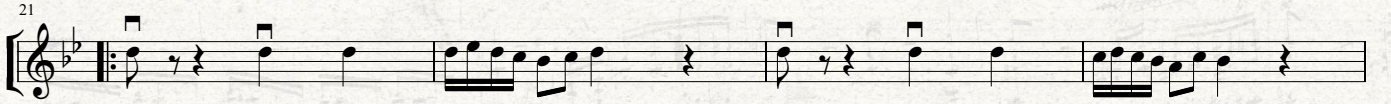
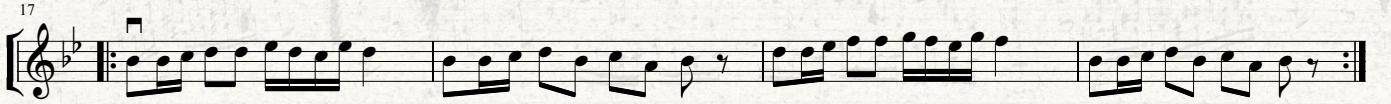

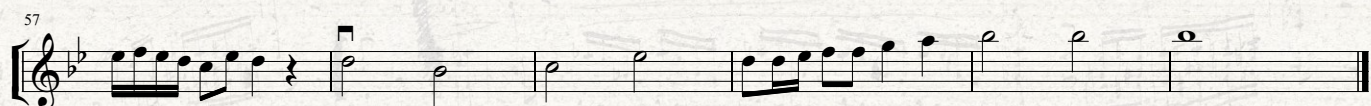
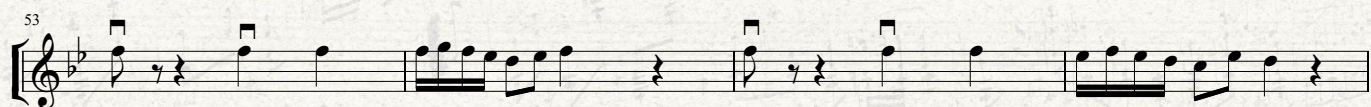
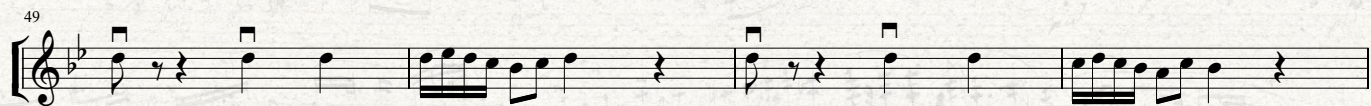
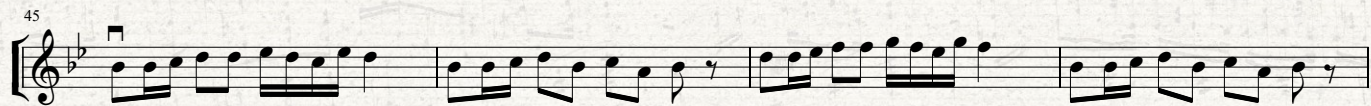
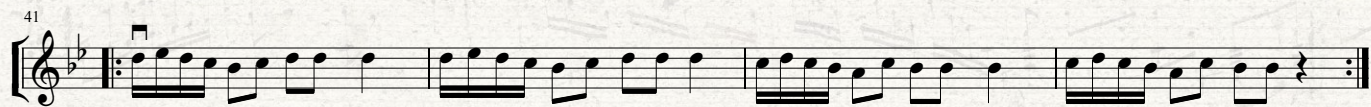

CAKA DÜĞÜNDE

Hazırlanış

Uğur TÜRKMEN

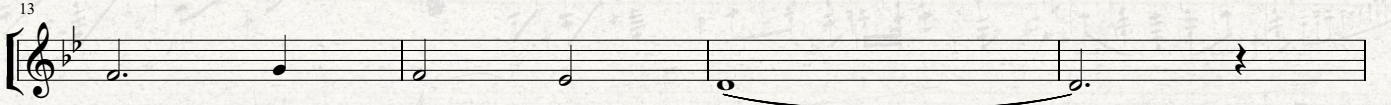
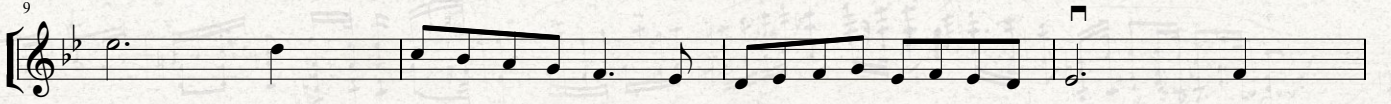
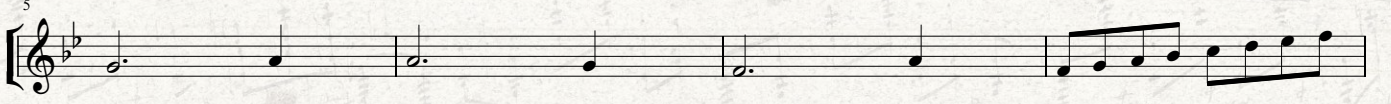
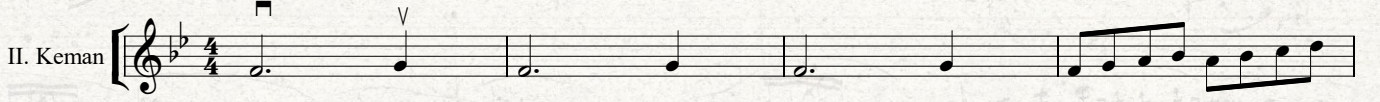

Düğün

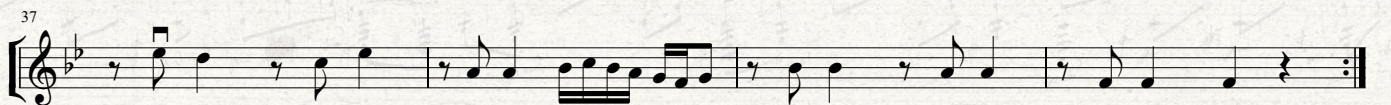
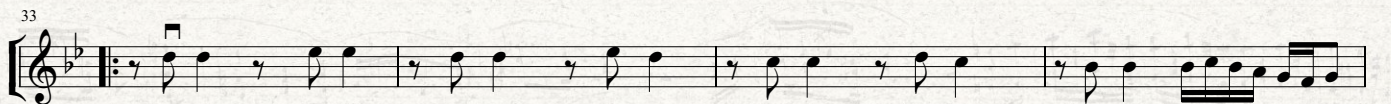
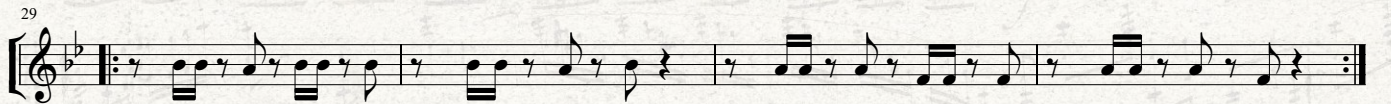
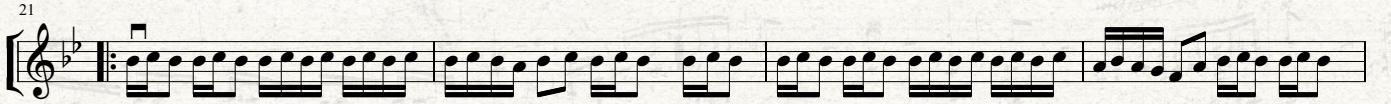
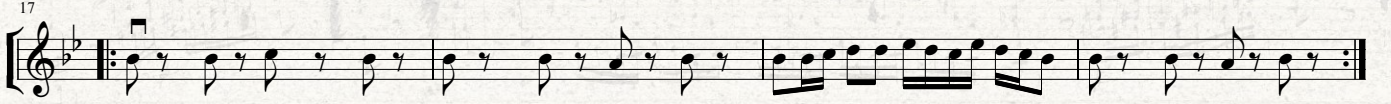

41

45

49

53

57

CAKA DÜĞÜNDE

Hazırlanış

Uğur TÜRKMEN

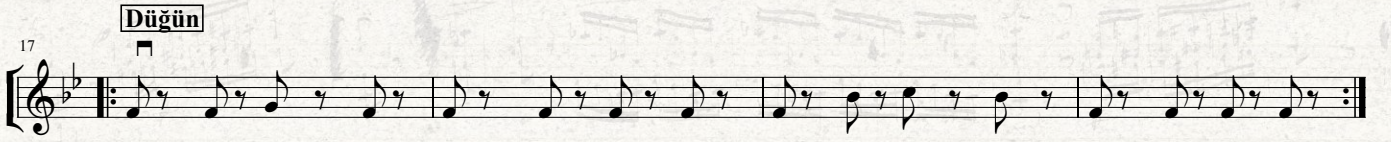
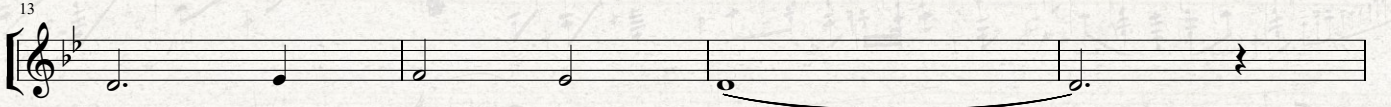
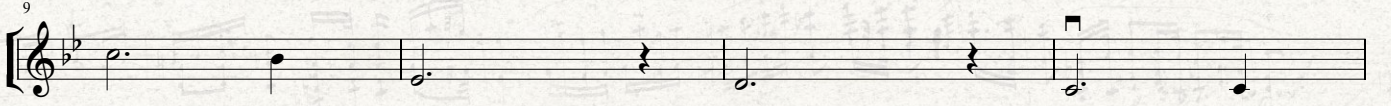
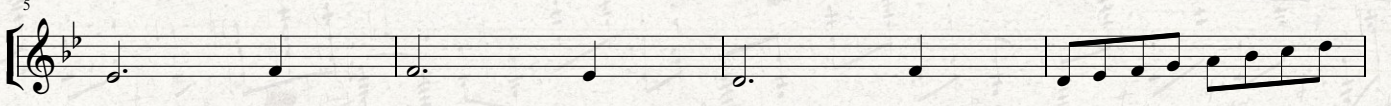
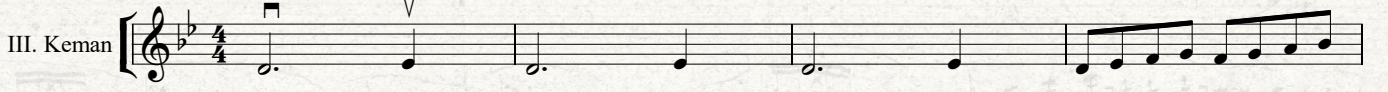

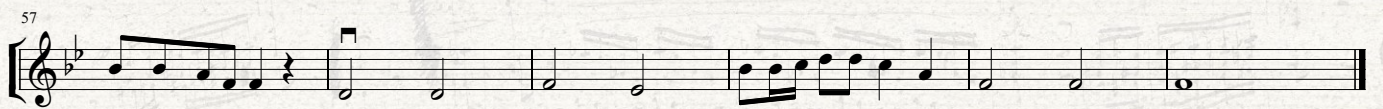
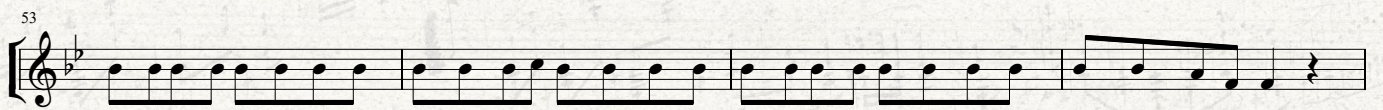
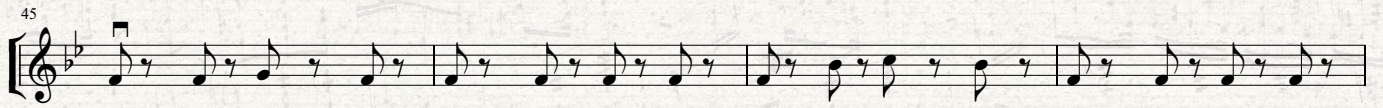
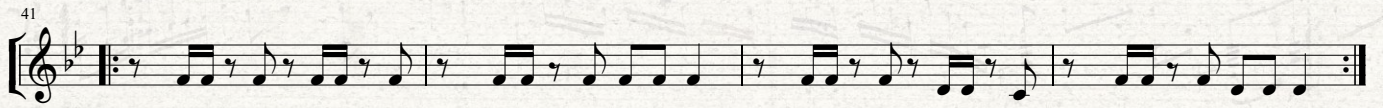

CAKA TANGO CAKA VALS

TANGO

Uğur TÜRKMEN

Allegro

I. Keman

VALS

53

59

65

70

75

81

86

91

97

102

107

113

118

123

CAKA TANGO CAKA VALS

TANGO

Uğur TÜRKMEN

Allegro

II. Keman

1. 2.

6

1. 2.

11

1. 2.

16

1. 2.

21

1. 2.

26

1. 2.

VALS

31

V

36

41

47

53

59

65

70

75

81

86

91

97

102

107

113

118

123

CAKA TANGO CAKA VALS

TANGO

Uğur TÜRKMEN

III. Keman *Allegro* V \square V | 1. | 2. |

6 | 1. | 2. |

11 | 1. | 2. |

16 | 1. | 2. |

21 | 1. | 2. |

26 | 1. | 2. |

VALS

31 V

36

41

47

53

59

65

70

75

81

86

91

97

102

107

113

118

123

CAKA TANGO CAKA VALS

TANGO

Uğur TÜRKMEN

Allegro

Çello

1. 2.

6

1. 2.

11

1. 2.

16

1. 2.

21

1. 2.

26

1. 2.

VALS

31

36

41

47

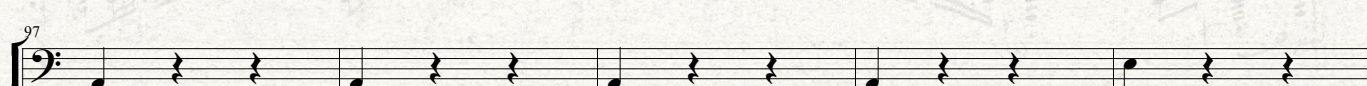
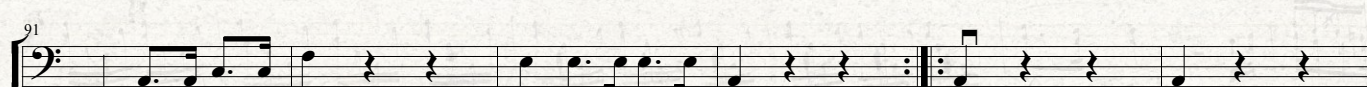
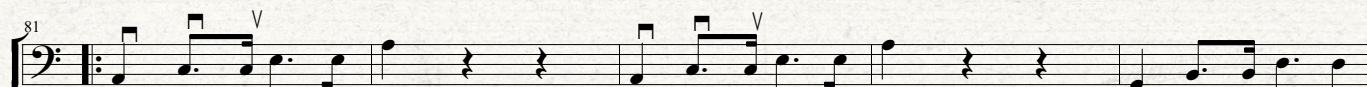
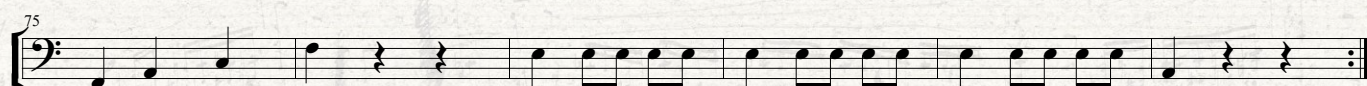
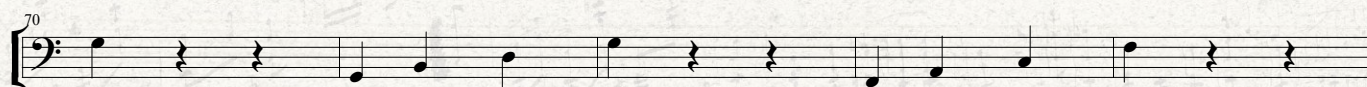
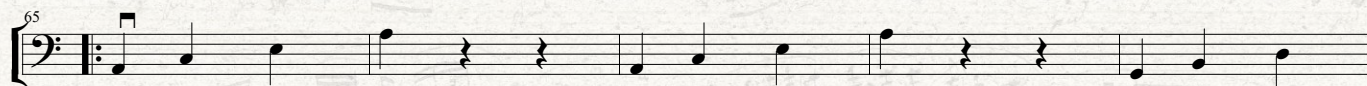
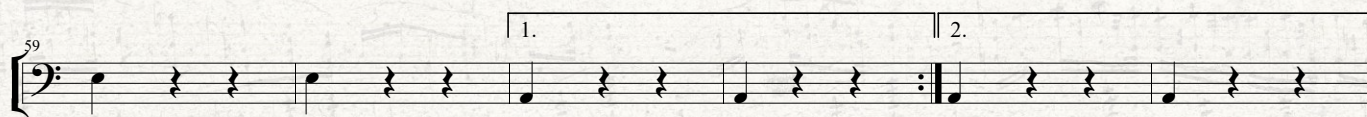
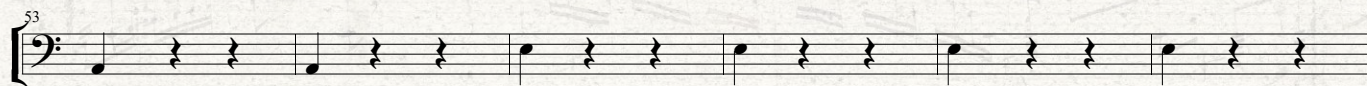

AFYON CAKA 10. YIL ŞARKISI

Moderato

Uğur TÜRKMEN

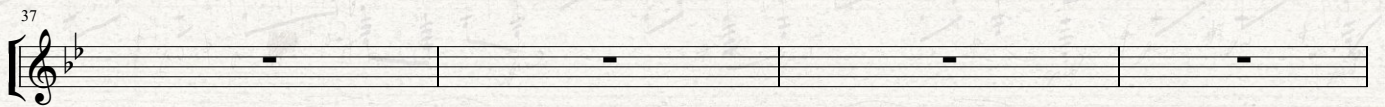
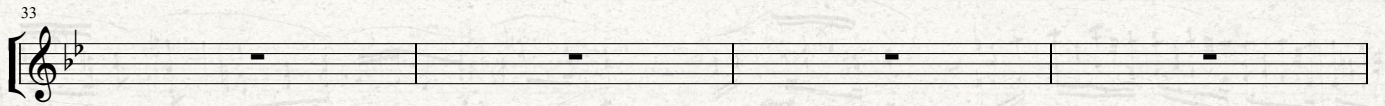
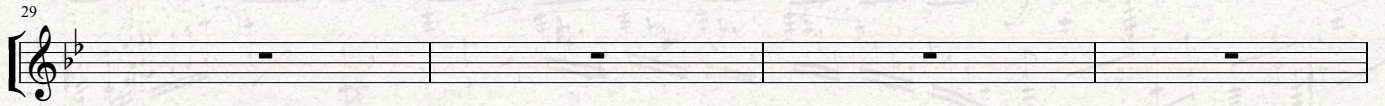
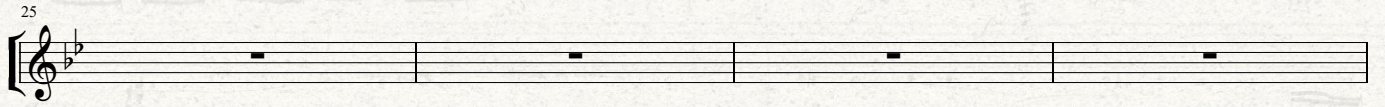
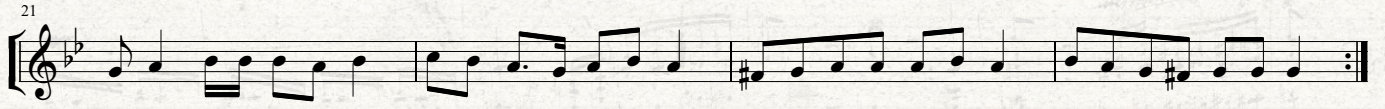
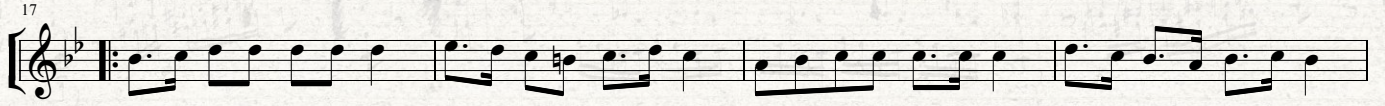
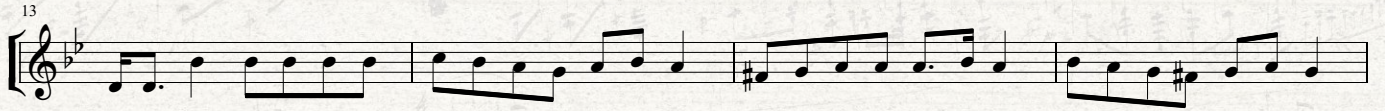
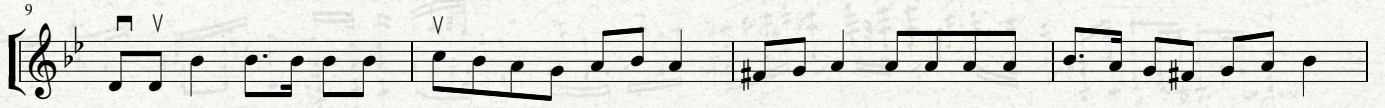
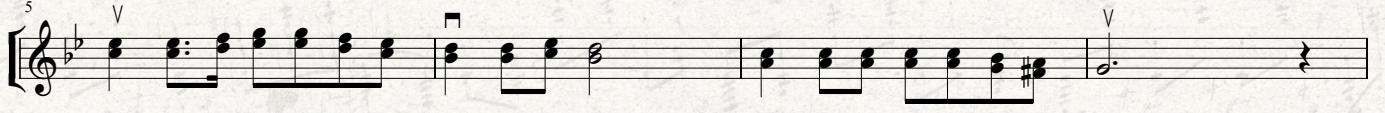
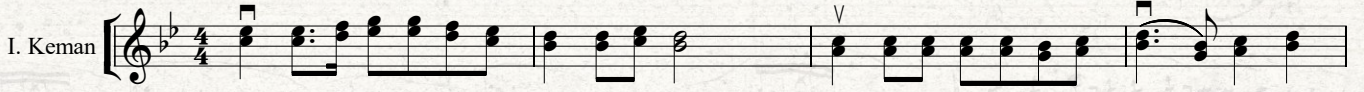

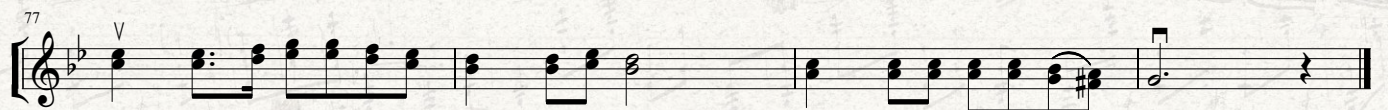
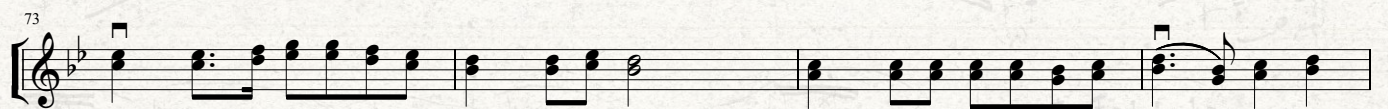
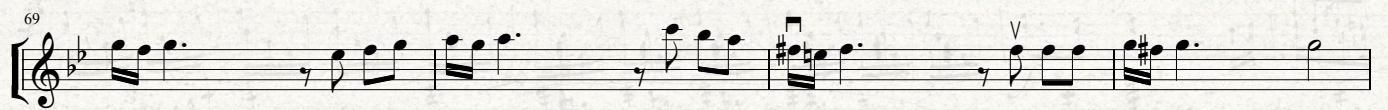
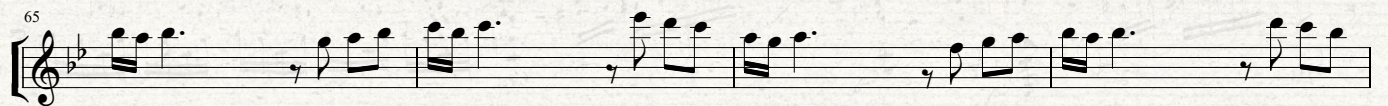
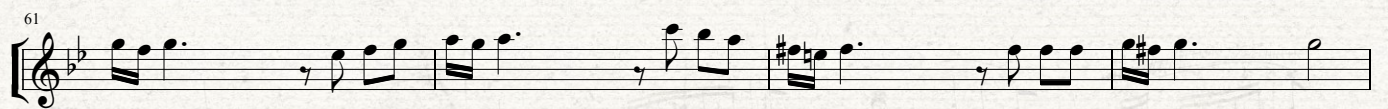
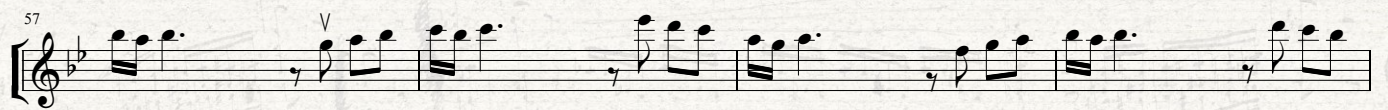
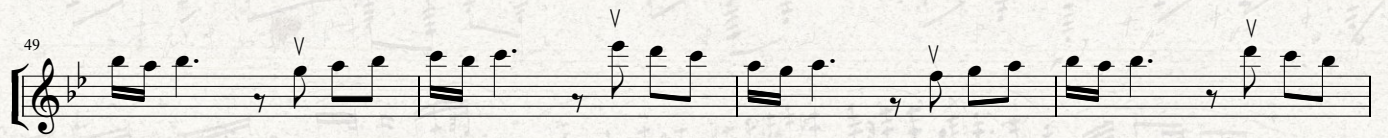
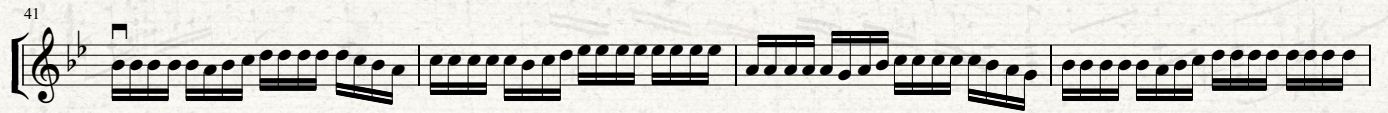

AFYON CAKA 10. YIL ŞARKISI

Moderato

Uğur TÜRKMEN

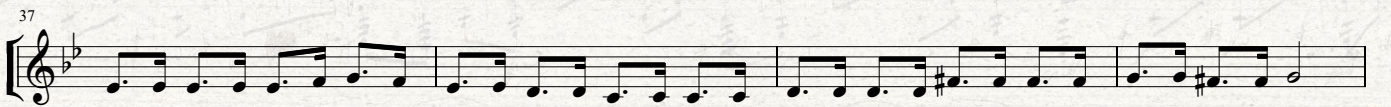
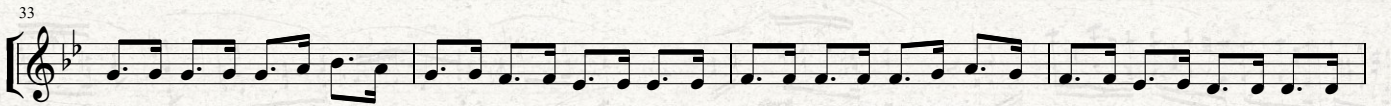
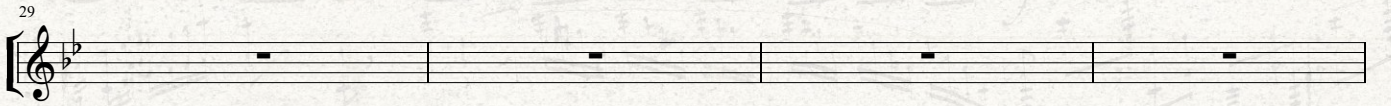
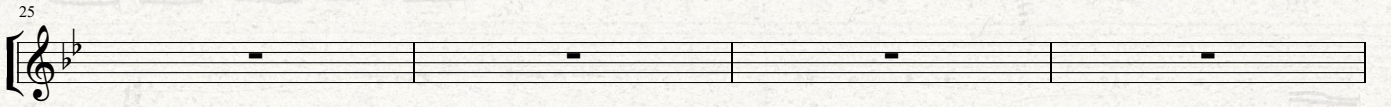
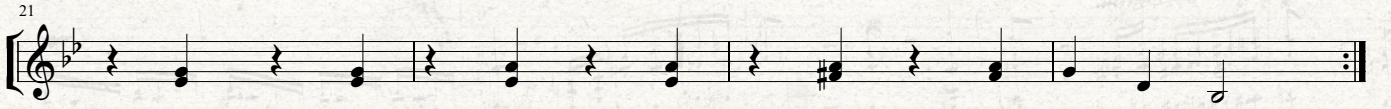
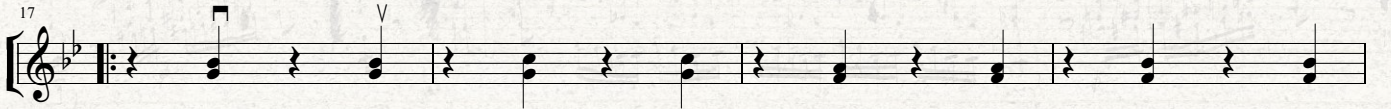
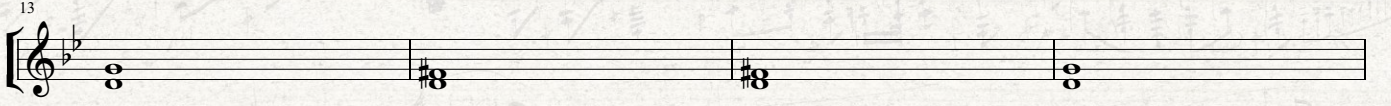
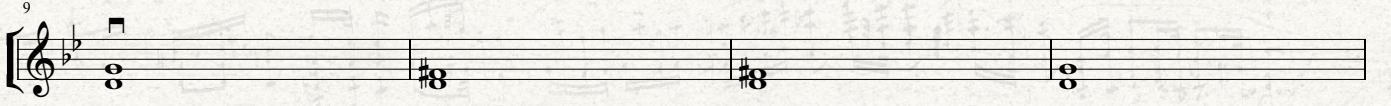
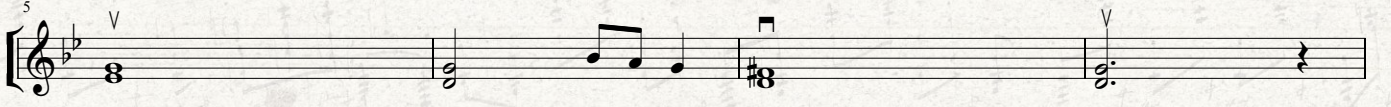
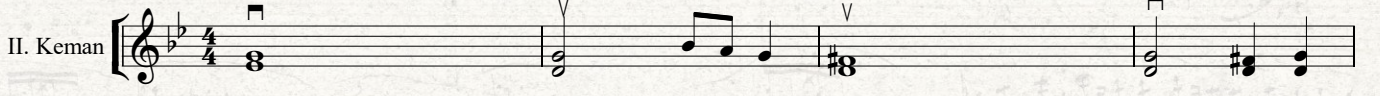

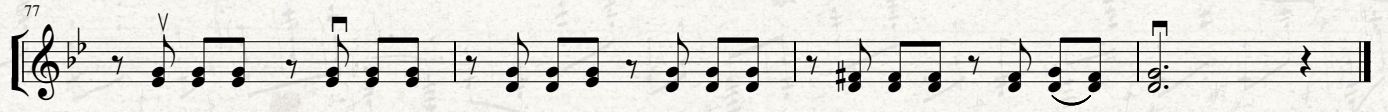
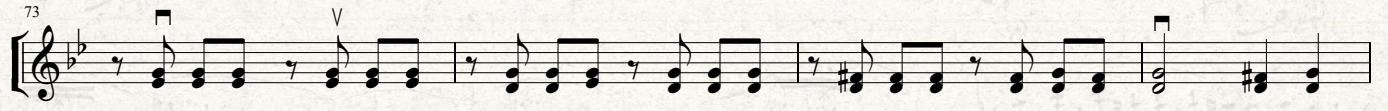
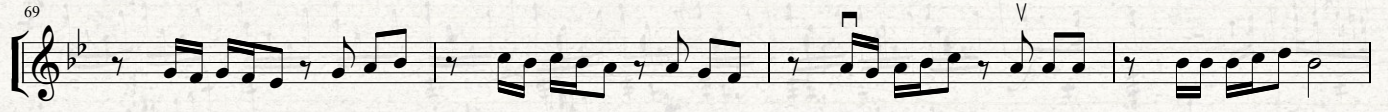
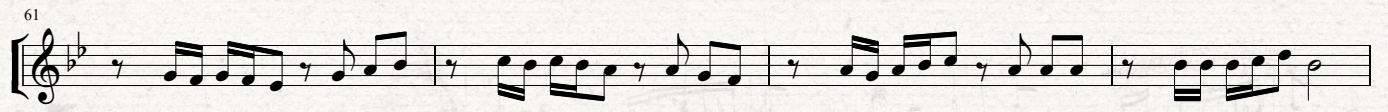
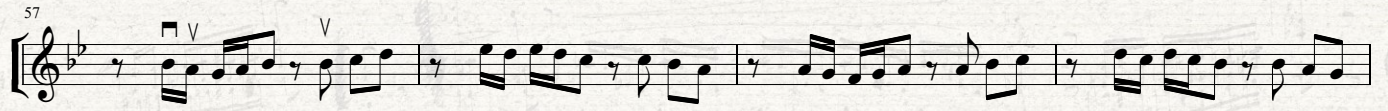
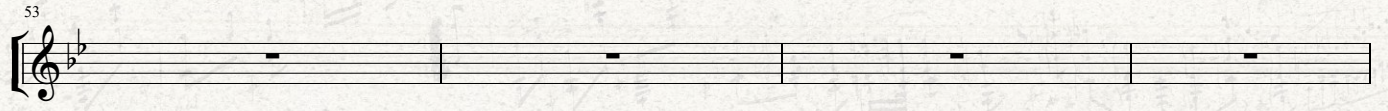
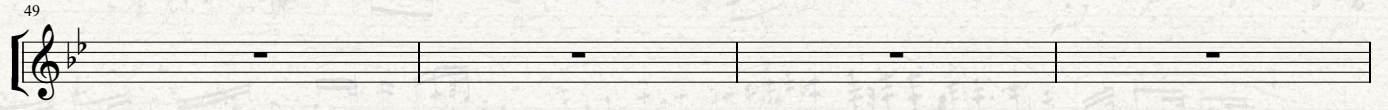
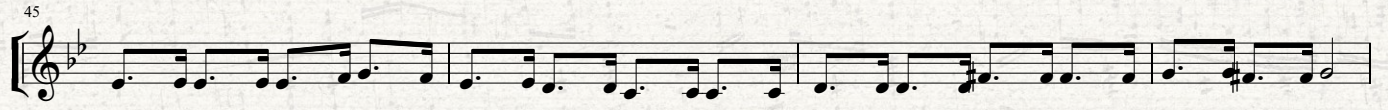
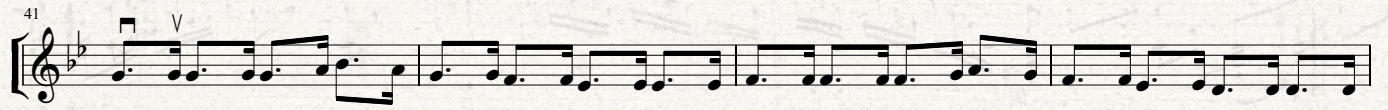

AFYON CAKA 10. YIL ŞARKISI

Moderato

Uğur TÜRKMEN

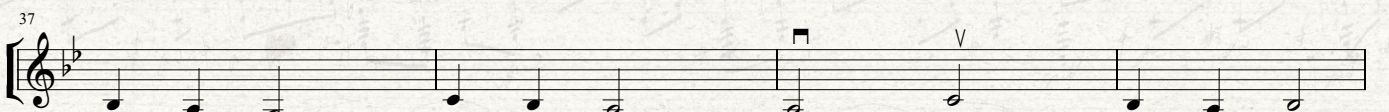
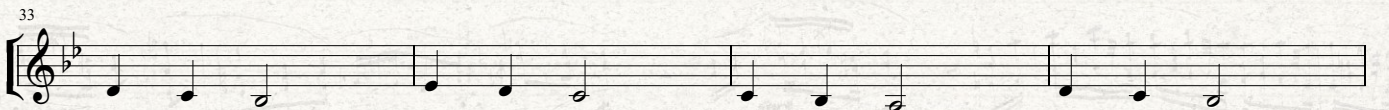
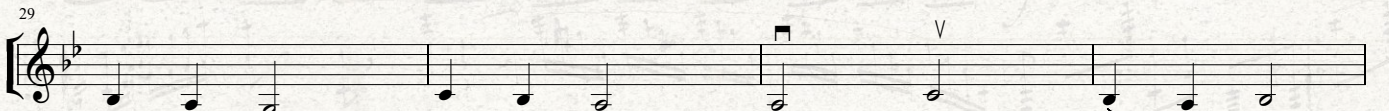
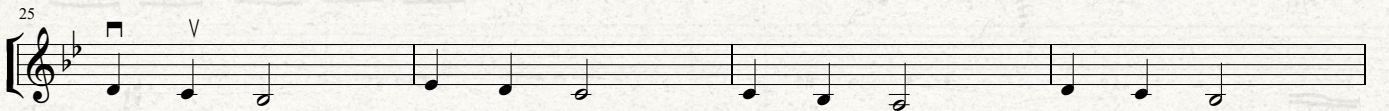
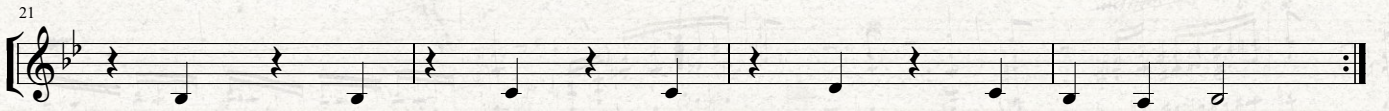
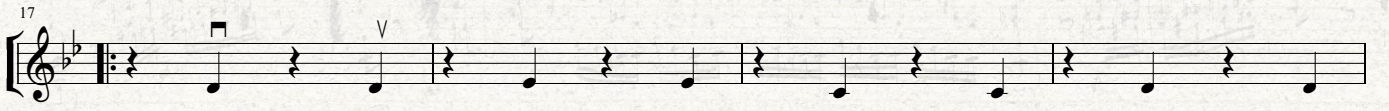
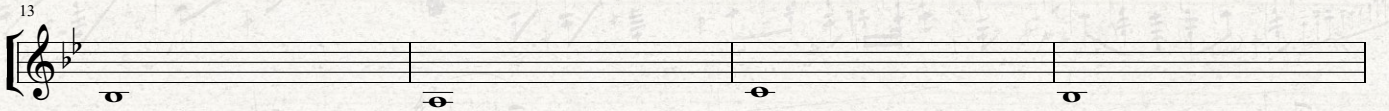
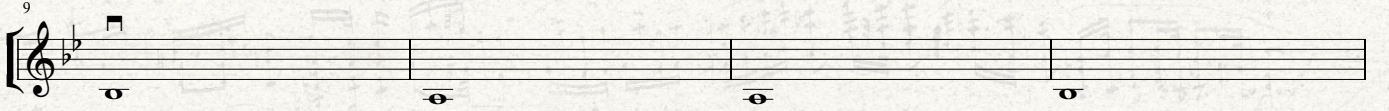
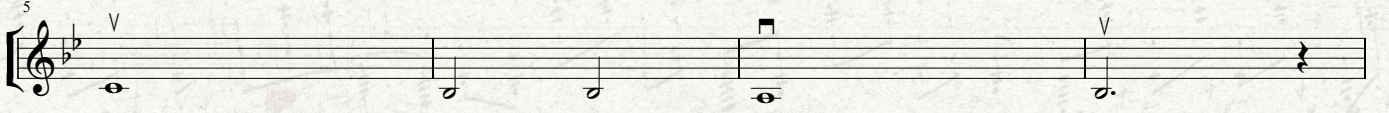
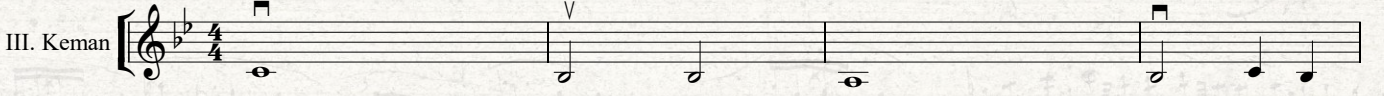

41

45

49

53

57

61

65

69

73

77

DÜNYA ÇOCUKLARI

"Afyon ÇAKA 11. Yıl Anısına"

Filiz YILDIZ

Hüzünlü

I. Keman

5 1. 2.

9

13

17

21 1. 2. rit.

26 a tempo

30

DÜNYA ÇOCUKLARI

"Afyon ÇAKA 11. Yıl Anısına"

Filiz YILDIZ

Hüzünlü

II. Keman

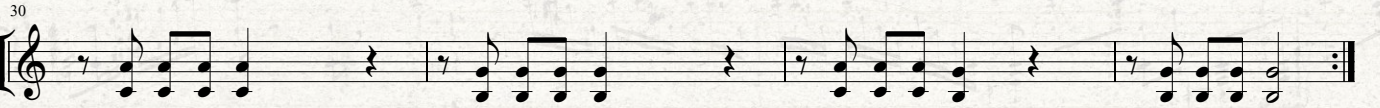
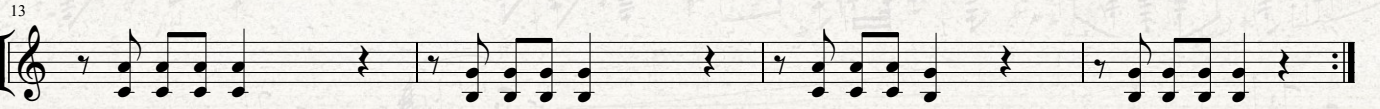
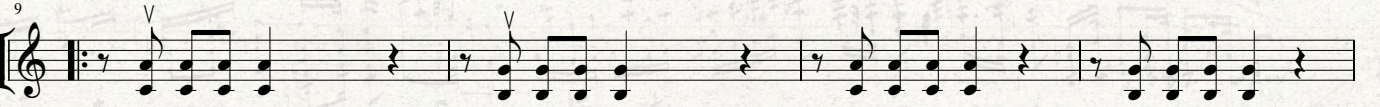
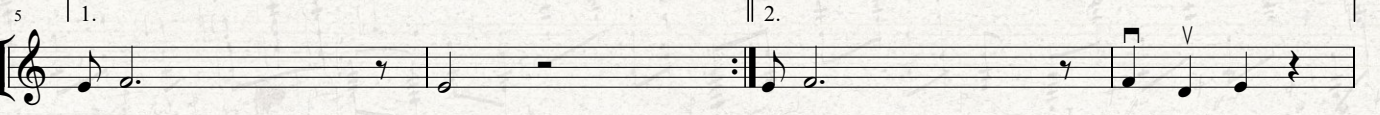
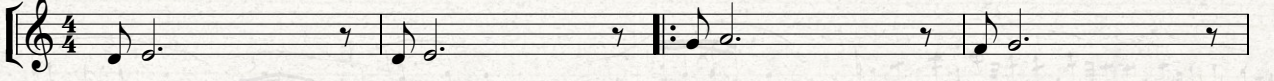

DÜNYA ÇOCUKLARI

"Afyon ÇAKA 11. Yıl Anısına"

Filiz YILDIZ

Hüzünlü

III. Keman

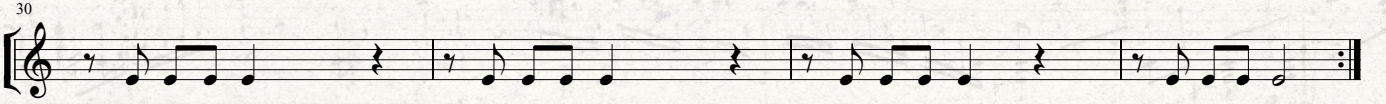
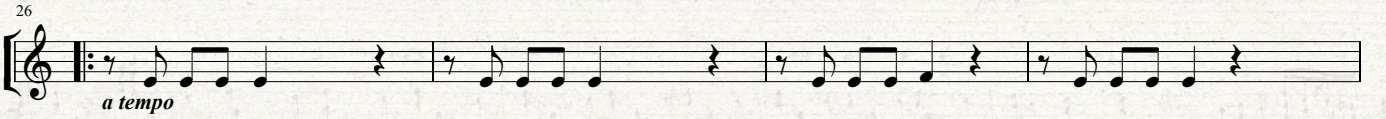
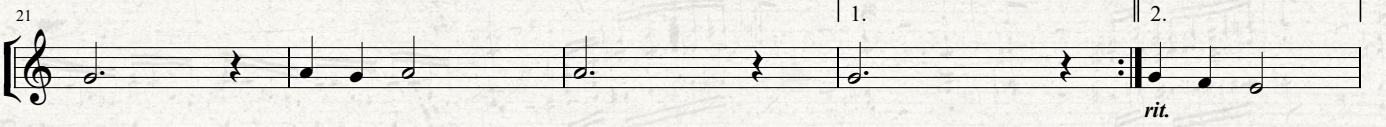
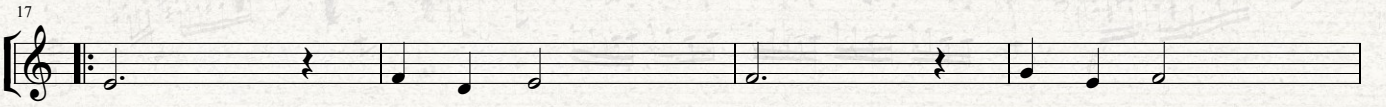
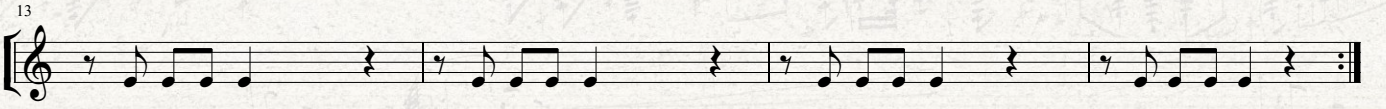
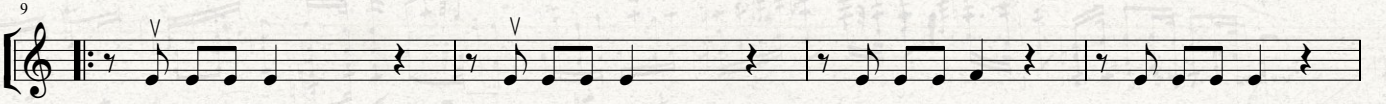
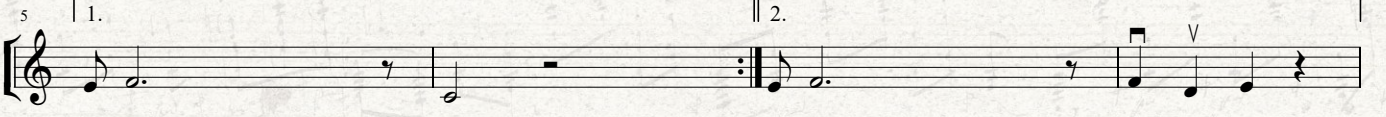

DÜNYA ÇOCUKLARI

"Afyon ÇAKA 11. Yıl Anısına"

Filiz YILDIZ

Hüzünlü

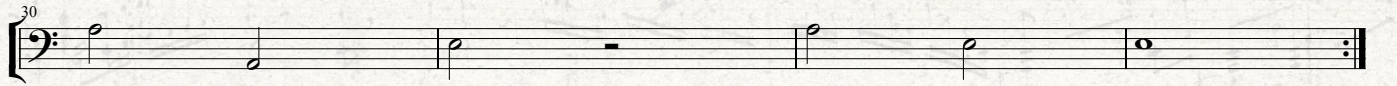
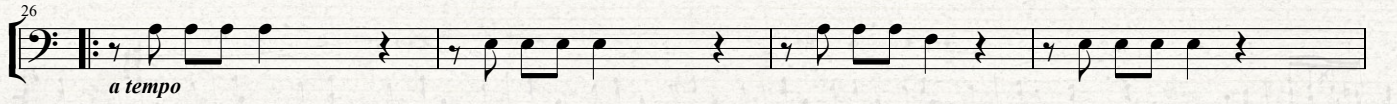
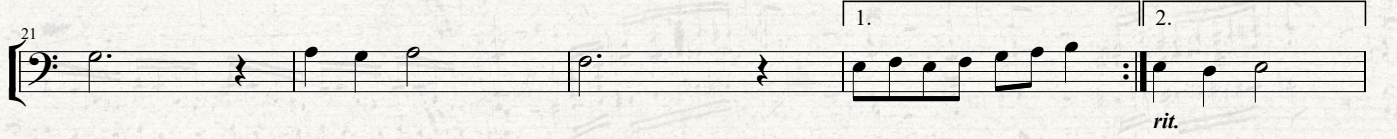
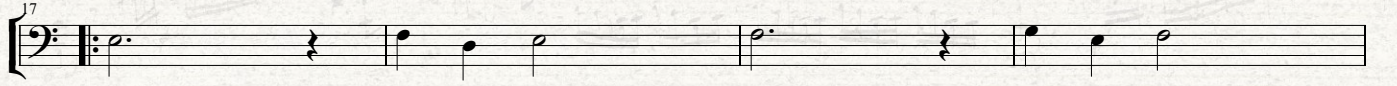
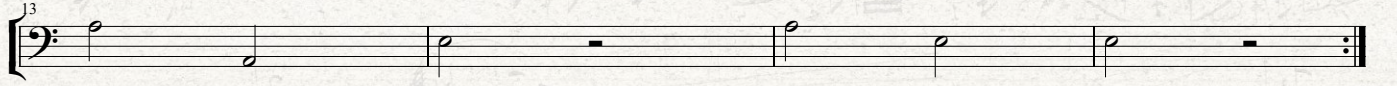
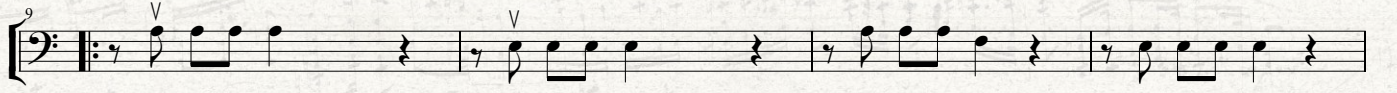
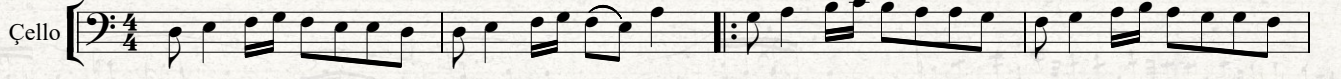

24 KASIM

Köy Öğretmenlerine
I. Bölüm

(3 Keman 1 Çello için Basitleştirilmiştir)

Uğur TÜRKMEN
Uyarlama: Filiz YILDIZ

Adagio

Solo Keman

5

9

13

17

21

25

29

24 KASIM

Köy Öğretmenlerine
I. Bölüm

(3 Keman 1 Çello için Basitleştirilmiştir)

Uğur TÜRKMEN
Uyarlama: Filiz YILDIZ

Adagio

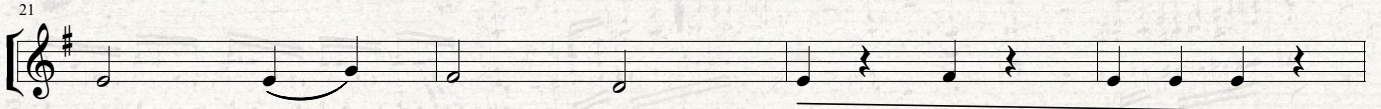
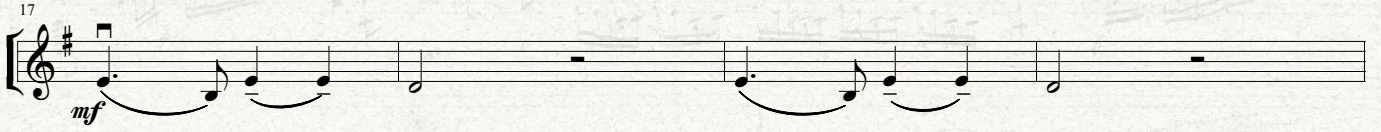
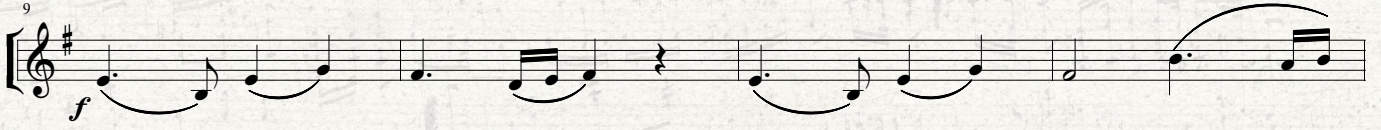
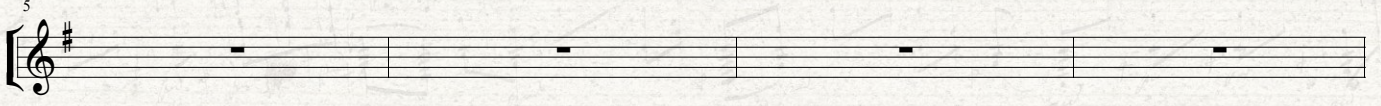
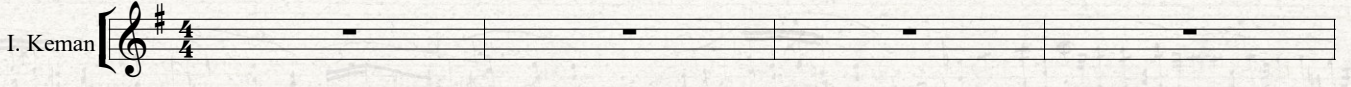

24 KASIM

Köy Öğretmenlerine

I. Bölüm

(3 Keman 1 Çello için Basitleştirilmiştir)

Uğur TÜRKMEN

Uyarlama: Filiz YILDIZ

Adagio

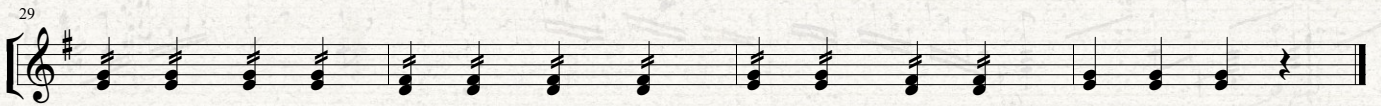
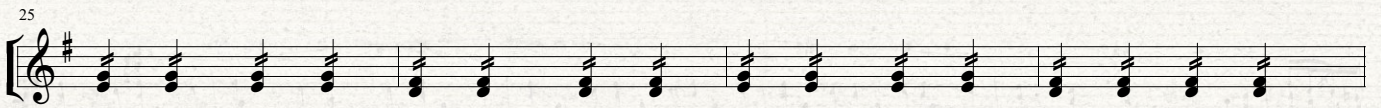
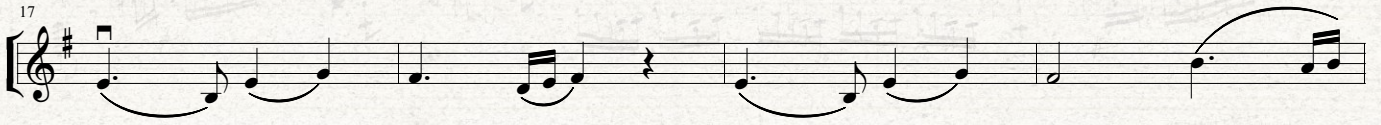
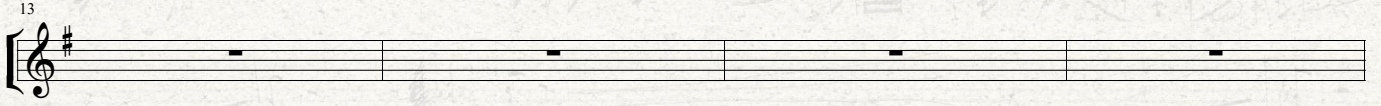
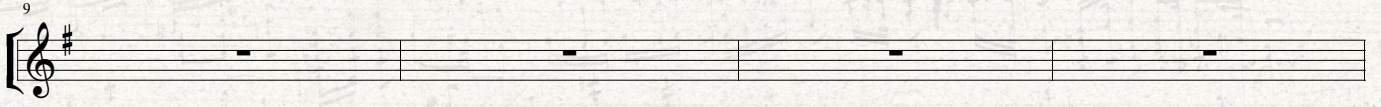
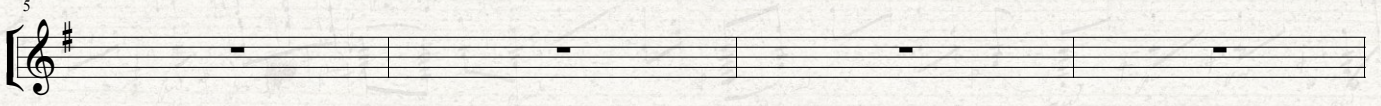
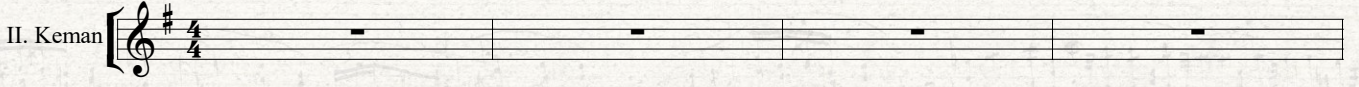

24 KASIM

Köy Öğretmenlerine
I. Bölüm

(3 Keman 1 Çello için Basitleştirilmiştir)

Uğur TÜRKMEN
Uyarlama: Filiz YILDIZ

Adagio

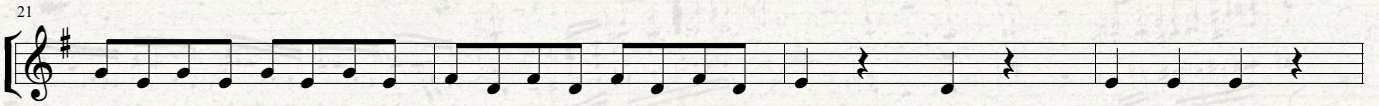
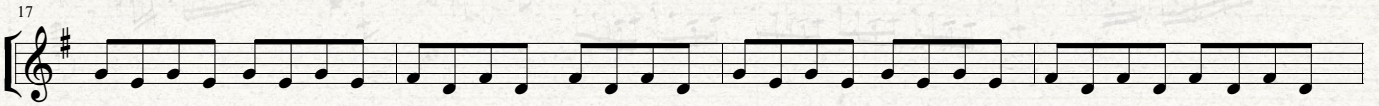
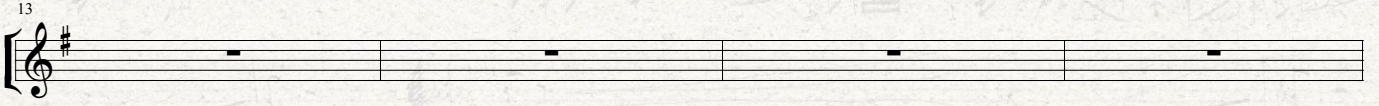
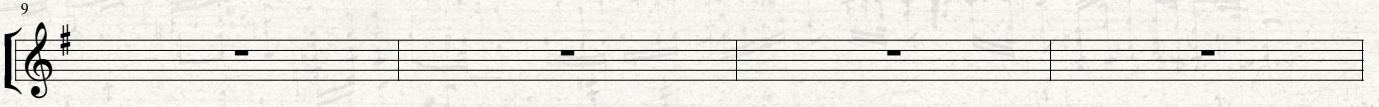
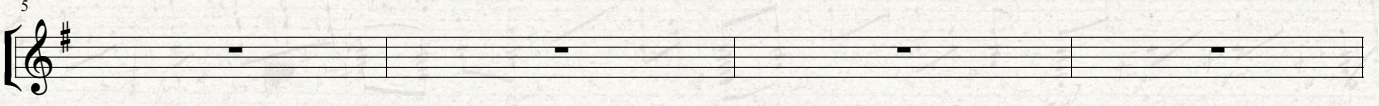
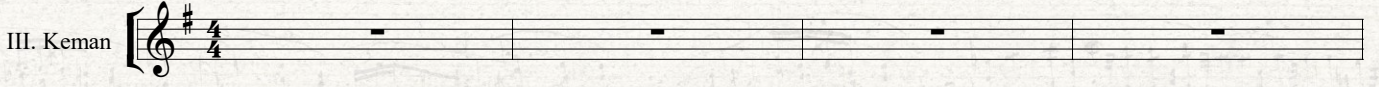

24 KASIM

Köy Öğretmenlerine
I. Bölüm

(3 Keman 1 Çello için Basitleştirilmiştir)

Uğur TÜRKMEN
Uyarlama: Filiz YILDIZ

Adagio

Çello

mf

5

9

mf

13

17

mf

21

25

29

24 KASIM

Köy Öğretmenlerine
II. Bölüm

Uğur TÜRKMEN
Uyarlama: Filiz YILDIZ

Allegro

Solo Keman

7

14

21

27

33

f

mf

ff

24 KASIM

Köy Öğretmenlerine
II. Bölüm

Uğur TÜRKMEN
Uyarlama: Filiz YILDIZ

Allegro

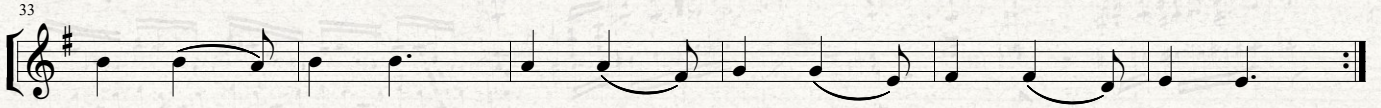
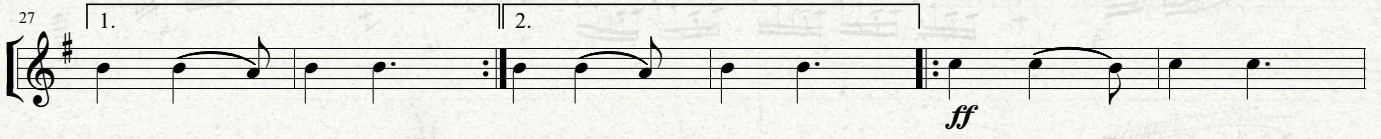
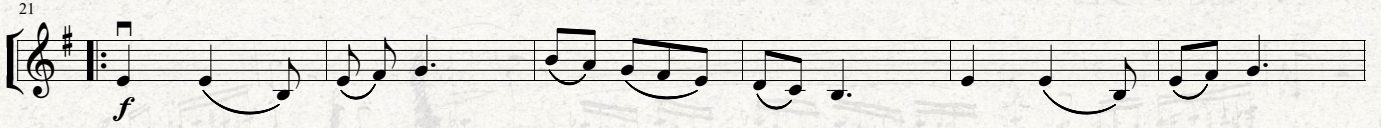
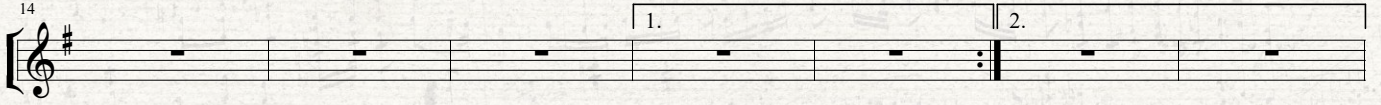
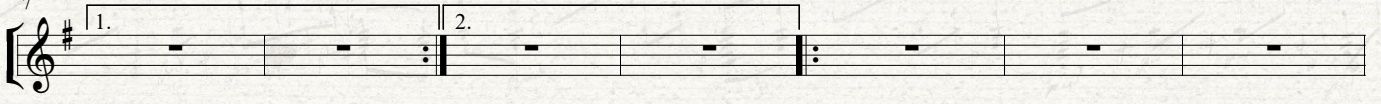
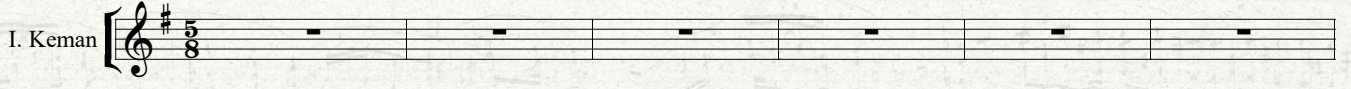

24 KASIM

Köy Öğretmenlerine
II. Bölüm

Uğur TÜRKMEN
Uyarlama: Filiz YILDIZ

Allegro

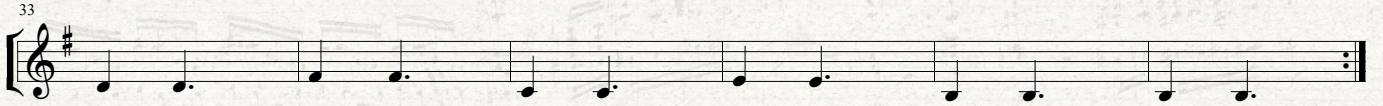
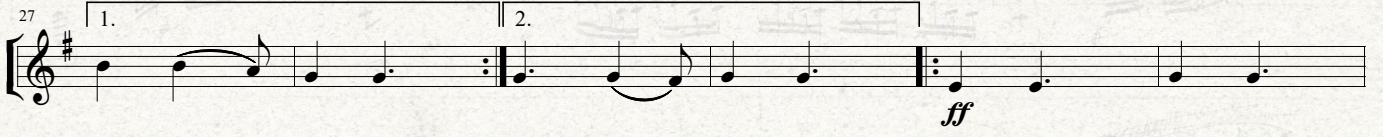
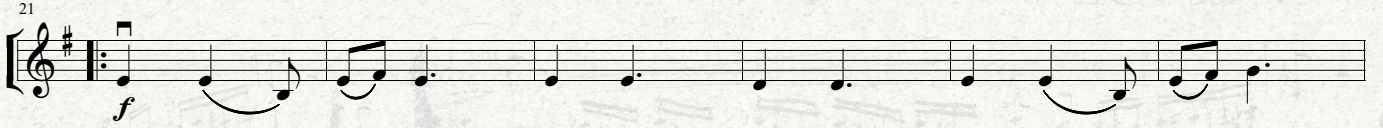
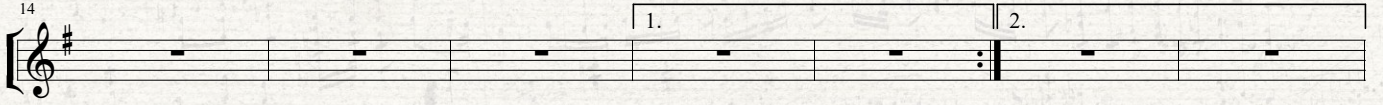
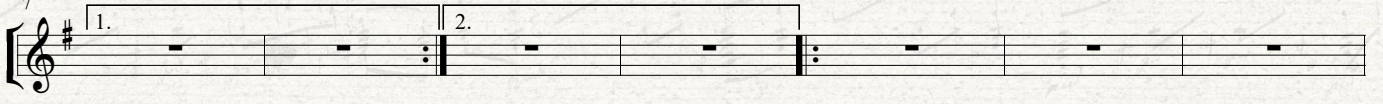
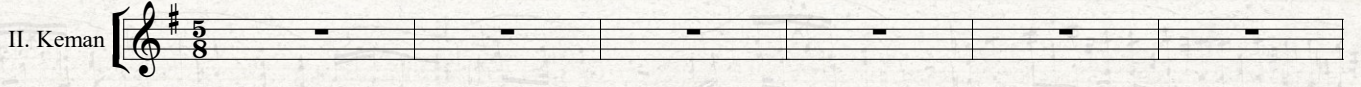

24 KASIM

Köy Öğretmenlerine
II. Bölüm

Uğur TÜRKMEN
Uyarlama: Filiz YILDIZ

Allegro

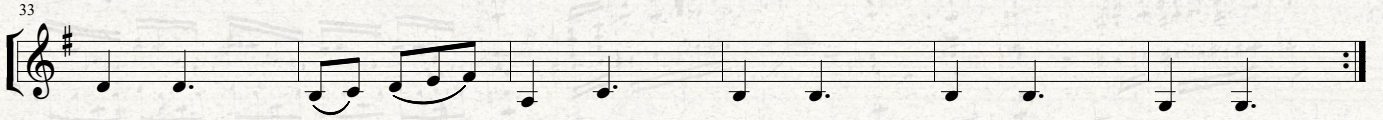
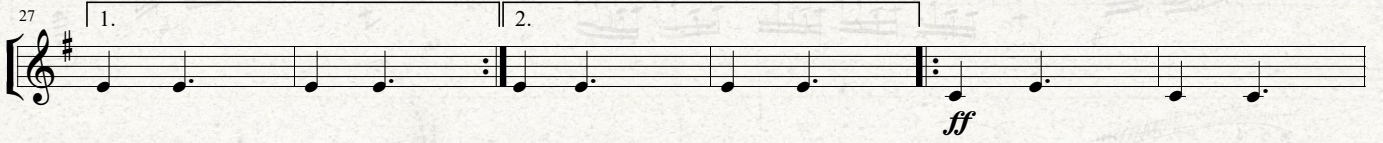
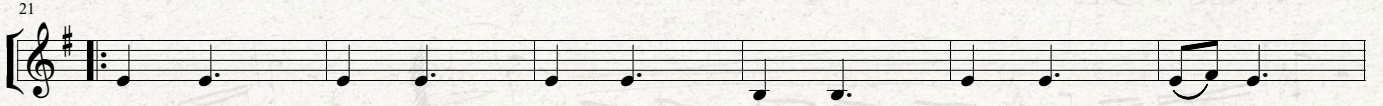
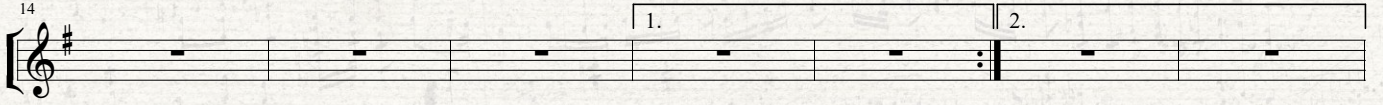
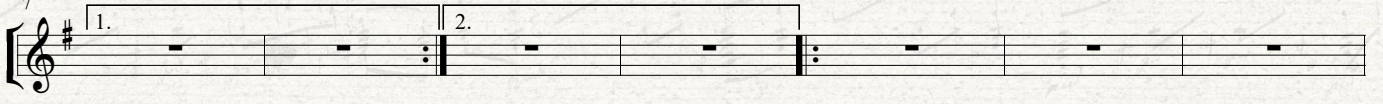
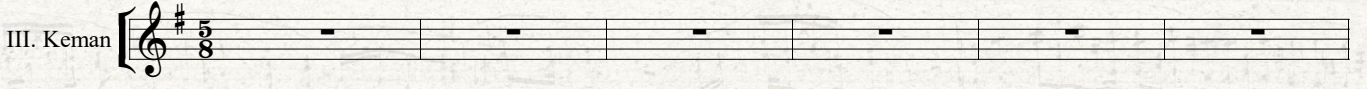

24 KASIM

Köy Öğretmenlerine
II. Bölüm

Uğur TÜRKMEN
Uyarlama: Filiz YILDIZ

Allegro

Cello

f *simile*

1. 2. *mf*

14 1. 2.

21 *f*

27 1. 2. *ff*

33

24 KASIM

Köy Öğretmenlerine
III. Bölüm

Uğur TÜRKMEN
Uyarlama: Filiz YILDIZ

Andante

Solo Keman

mf

24 KASIM

Köy Öğretmenlerine
III. Bölüm

Uğur TÜRKMEN
Uyarlama: Filiz YILDIZ

Andante

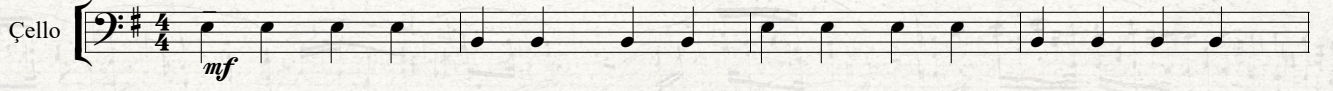

24 KASIM

Köy Öğretmenlerine
IV. Bölüm

Uğur TÜRKMEN
Uyarlama: Filiz YILDIZ

Presto

Solo Keman

9

14

1.

2.

24 KASIM

Köy Öğretmenlerine
IV. Bölüm

Uğur TÜRKMEN
Uyarlama: Filiz YILDIZ

Presto

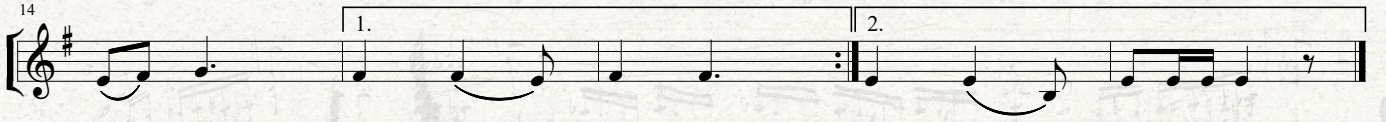
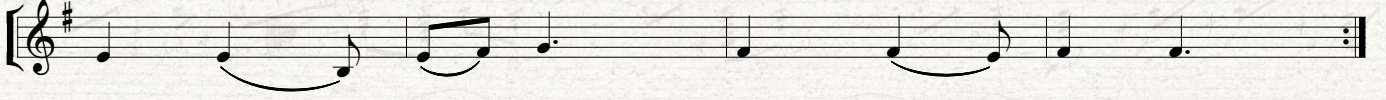
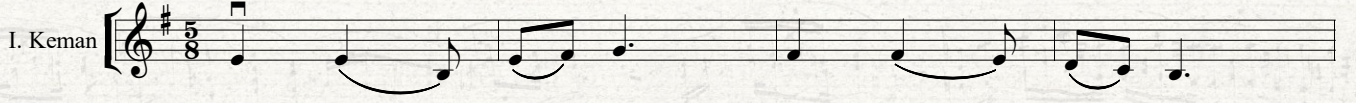

24 KASIM

Köy Öğretmenlerine
IV. Bölüm

Uğur TÜRKMEN
Uyarlama: Filiz YILDIZ

Presto

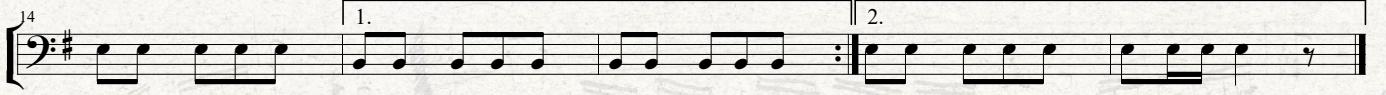
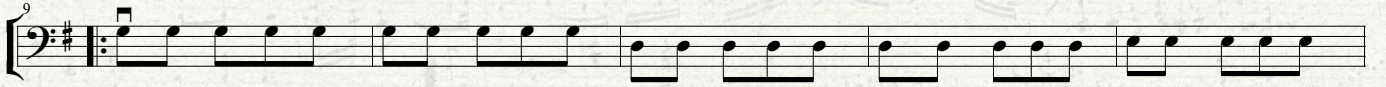

AÇIL EY ÖMRÜMÜN VARI

Anonim
Düzenleme: Uğur TÜRKMEN

Allegro

I. Keman

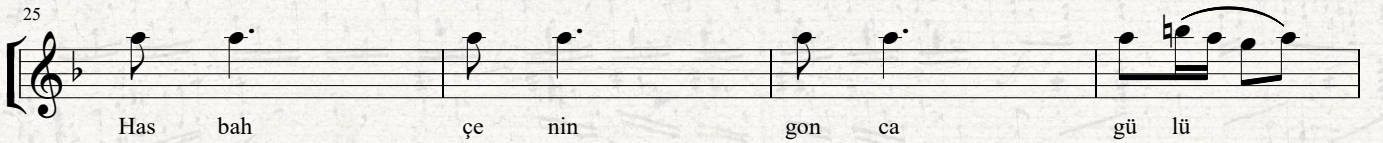
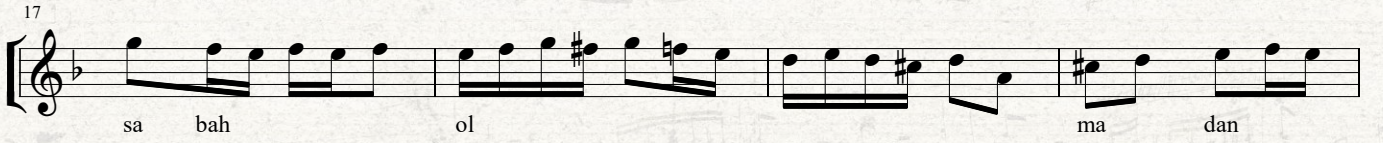
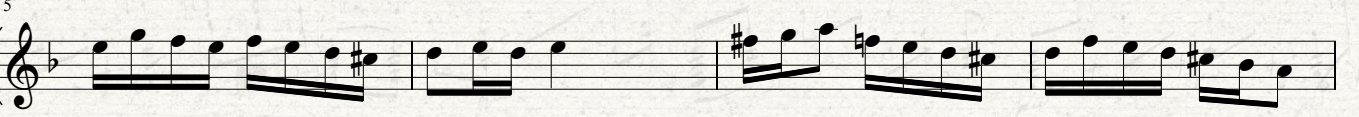
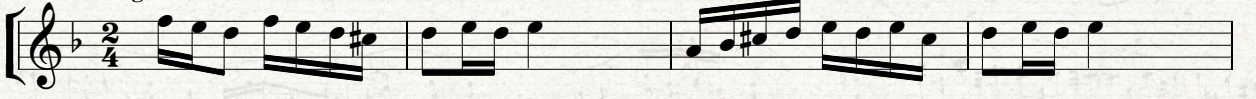

37

E şim me şim gel gel uğ uğ nuğ run gel gel

41

gel yol da şim gel

45

49

53

57

61

AÇIL EY ÖMRÜMÜN VARI

Anonim
Düzenleme: Uğur TÜRKMEN

Allegro

II. Keman

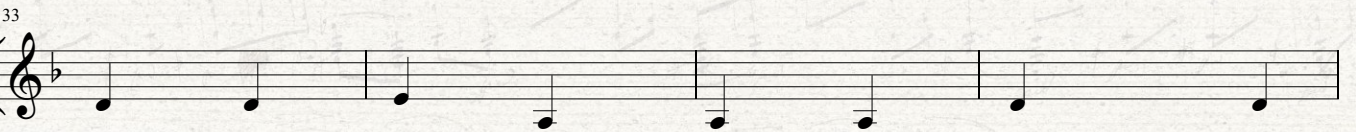
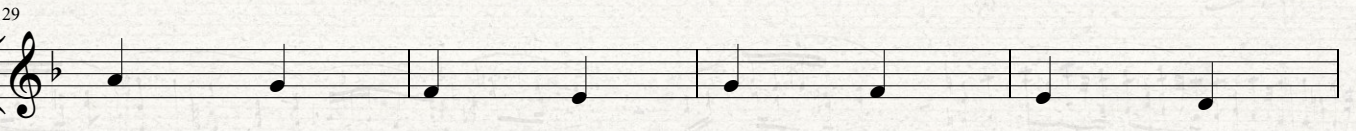
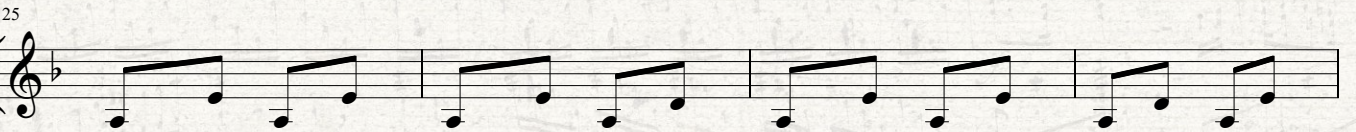
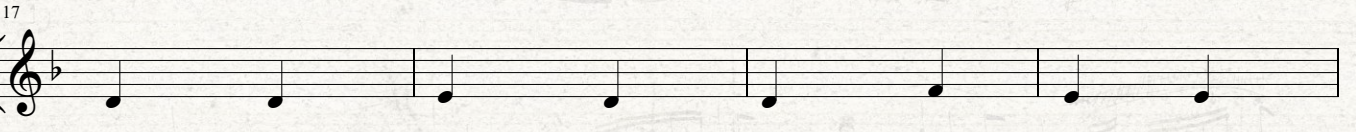
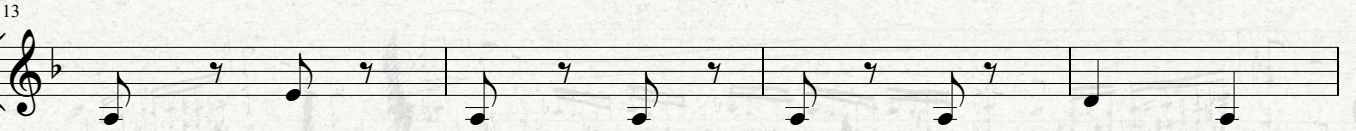

37

41

45

49

53

57

61

AÇIL EY ÖMRÜMÜN VARI

Anonim
Düzenleme: Uğur TÜRKMEN

Allegro

III. Keman

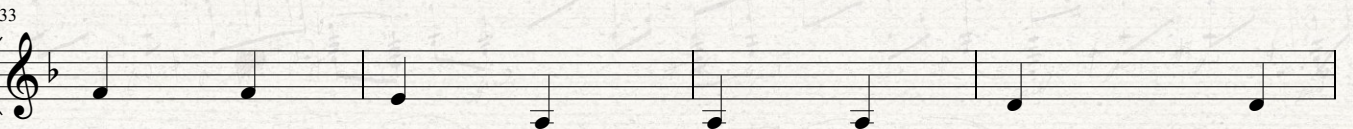
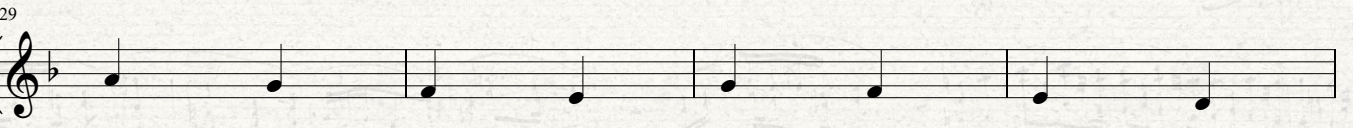
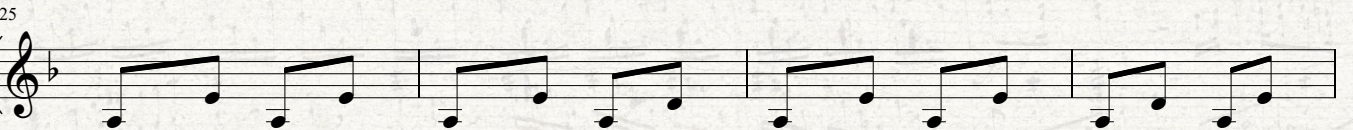
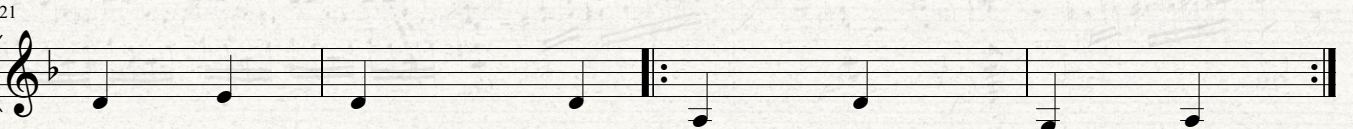
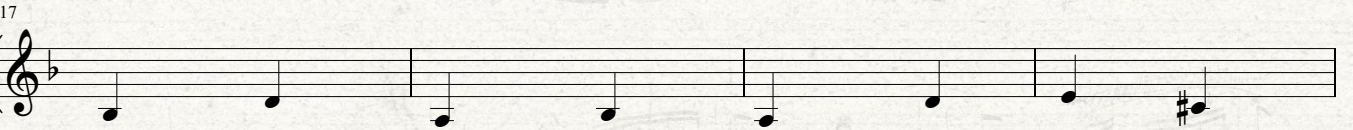
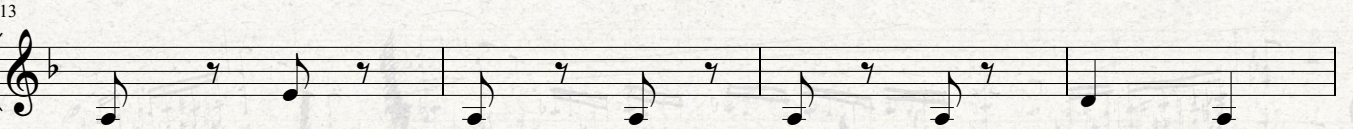
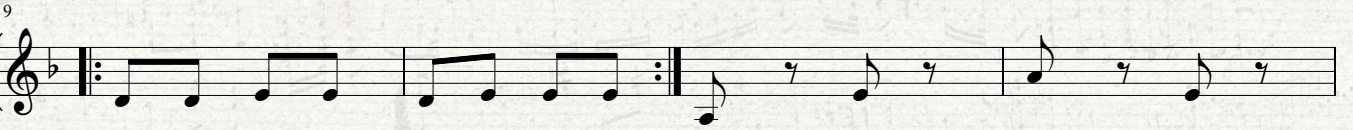
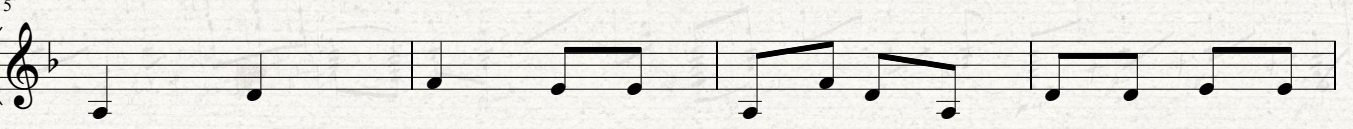
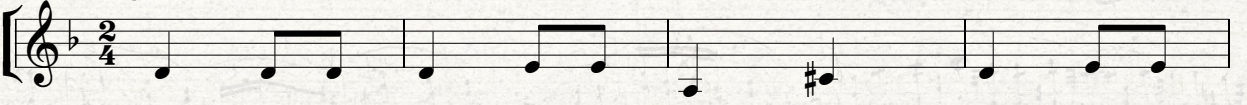

37

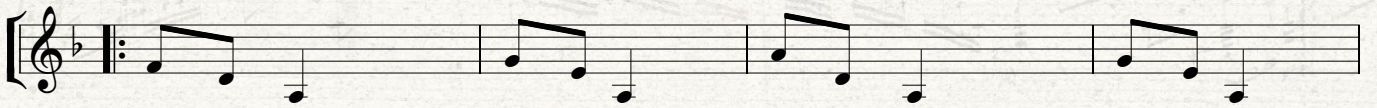

41

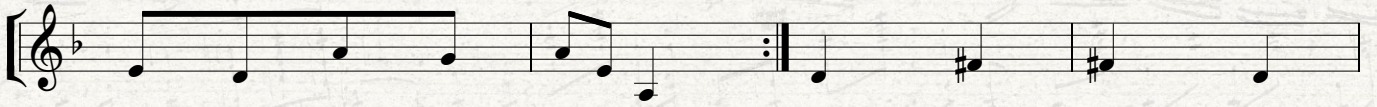

45

49

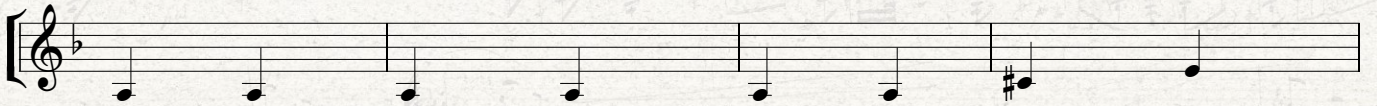

53

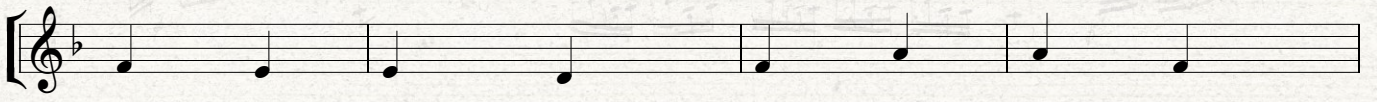

57

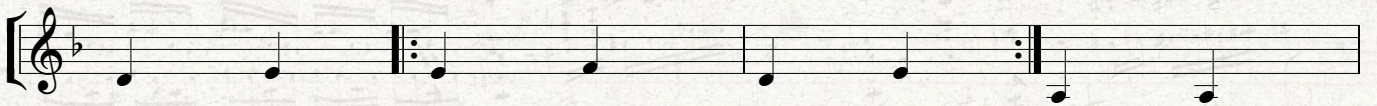

61

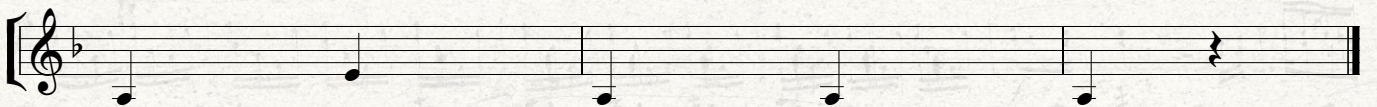

AÇIL EY ÖMRÜMÜN VARI

Anonim
Düzenleme: Uğur TÜRKMEN

Allegro

Çello

5

9

13

17

21

25

29

33

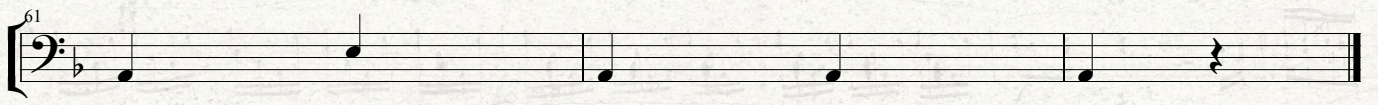
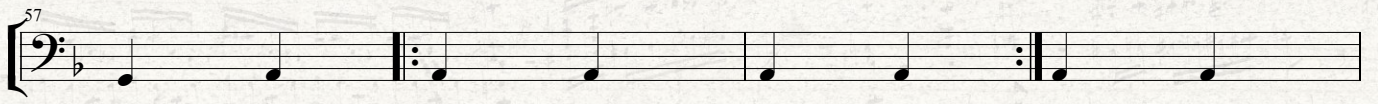
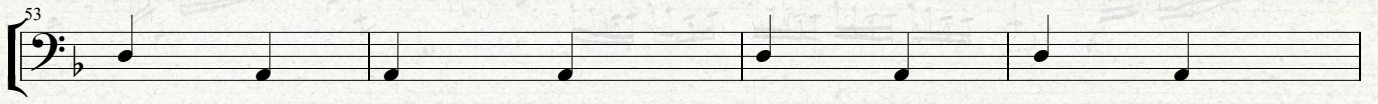
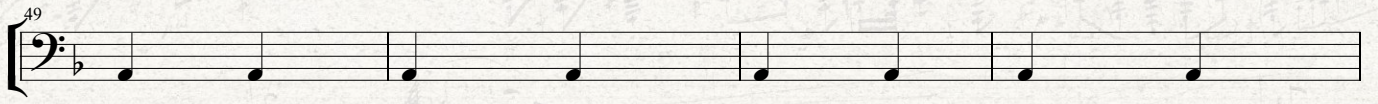
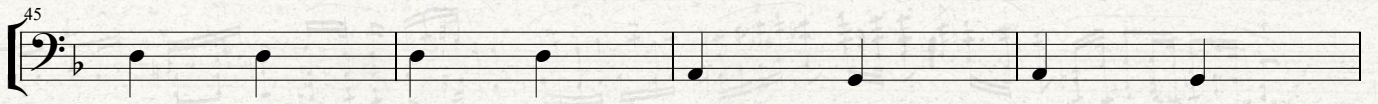
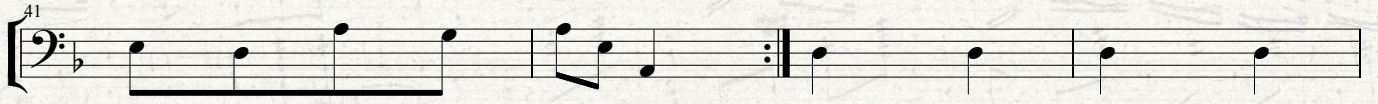
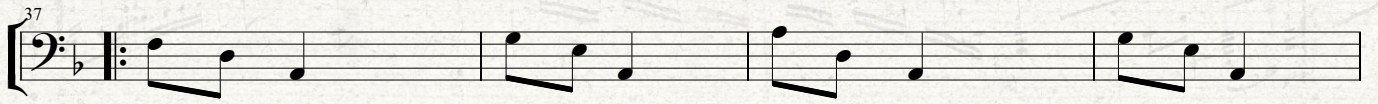

AÇIL EY ÖMRÜMÜN VARI

Anonim
Düzenleme: Uğur TÜRKMEN

Allegro

Piyano

21

25

29

33

37

43

48

52

56

60

AİR

Giovanni Battista PERGOLESI
Uyarlama: Filiz YILDIZ

Andante cantabile

I. Keman

AİR

Giovanni Battista PERGOLESI
Uyarlama: Filiz YILDIZ

Andante cantabile

II. Keman

4

8 1. 2.

12

16

20

24

28

AİR

Giovanni Battista PERGOLESI
Uyarlama: Filiz YILDIZ

Andante cantabile

III. Keman

4

8 1. 2.

12

16

20

24

28

AIR

Giovanni Battista PERGOLESI
Uyarlama: Filiz YILDIZ

Andante cantabile

Çello

4

1. 2.

12

16

20

24

28

AL YEMENİ MOR YEMENİ

Beste: Kamran AZİZ
Düzenleme: Uğur TÜRKMEN

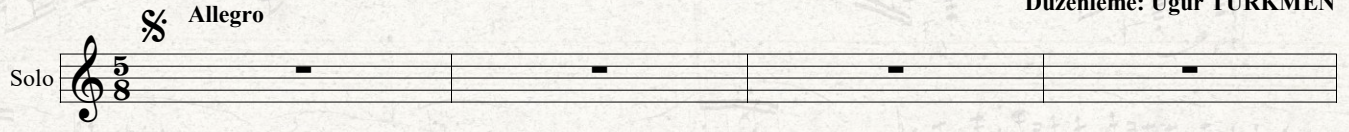
Solo 

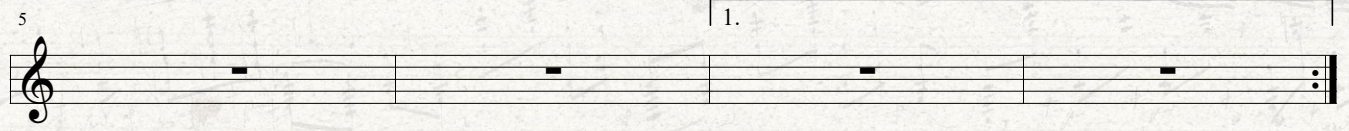
5 

9 

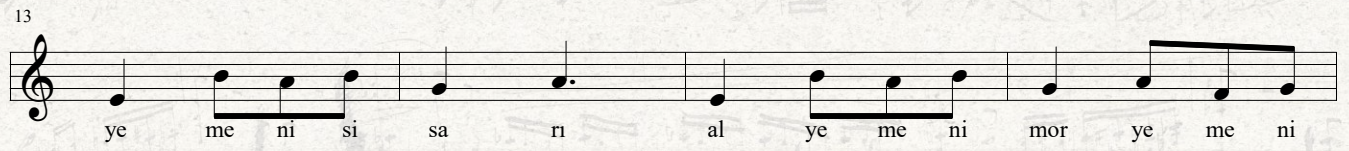
13 

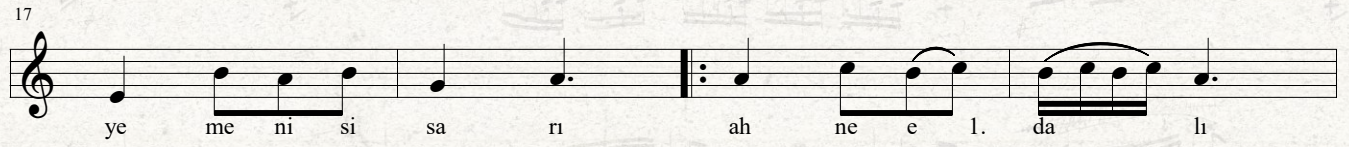
17 

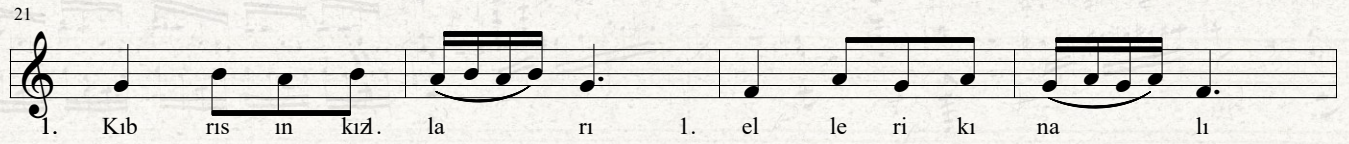
21 

25 

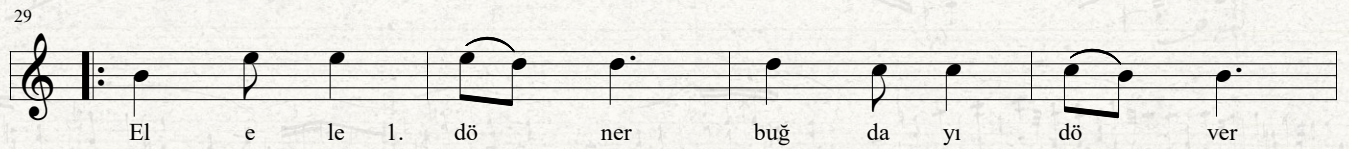
29 

33 

37 2.

1. köy kız la l. rı ah ne e l. da lı

41

1. Kıb rıs ın kız. la rı l. el le ri kı na lı

45 1. 2.

1. yar yar a man l. yar yar a l. man

AL YEMENİ MOR YEMENİ

Beste: Kamran AZİZ
Düzenleme: Uğur TÜRKMEN

I. Keman

Allegro

5

9

13

17

21

25

29

33

37 2.

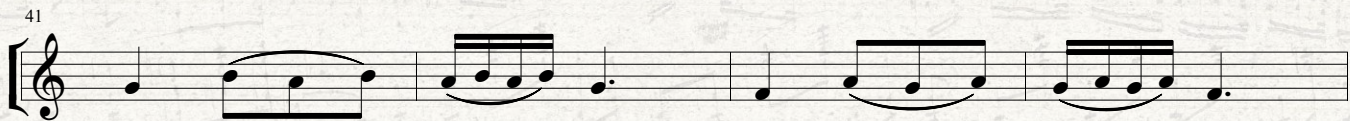

41

45 1. 2.

AL YEMENİ MOR YEMENİ

Beste: Kamran AZİZ
Düzenleme: Uğur TÜRKMEN

II. Keman

Allegro

37 2.

41

45 1. 2.

AL YEMENİ MOR YEMENİ

Beste: Kamran AZİZ
Düzenleme: Uğur TÜRKMEN

III. Keman

Allegro

5

9

13

17

21

25

29

33

37 2.

41

45 1. 2.

AL YEMENİ MOR YEMENİ

Beste: Kamran AZİZ
Düzenleme: Uğur TÜRKMEN

Çello $\frac{5}{8}$ Allegro

5 1.

9 2.

13

17

21

25 1. 2.

29

33 1.

37 2.

41

45 1. 2.

ALAGÖZ

Seyit RÜSTEMOV
Uyarlama: Filiz YILDIZ

Allegro

I. Keman

5

9

13

17

21

ALAGÖZ

Seyit RÜSTEMOV
Uyarlama: Filiz YILDIZ

Allegro

II. Keman

ALAGÖZ

Seyit RÜSTEMOV
Uyarlama: Filiz YILDIZ

Allegro

III. Keman

III. Keman

5

9

13

17

21

ALAGÖZ

Seyit RÜSTEMOV
Uyarlama: Filiz YILDIZ

Allegro

Çello

5

9

13

17

21

ALLEGRO

Joseph-Hector FIOCCO
Uyarlama: Filiz YILDIZ

Allegro

Solo Keman

4

8

12

16

20

24

28

32

36

40

44

48

rit. *a tempo*

52

56

60

64

68

72

76

80

83

ALLEGRO

Joseph-Hector FIOCCO
Uyarlama: Filiz YILDIZ

Allegro

I. Keman

44

48

52

56

60

64

68

72

76

80

83

ALLEGRO

Joseph-Hector FIOCCO
Uyarlama: Filiz YILDIZ

Allegro

II. Keman

4

8

12

16

20

24

28

32

36

40

44

48

52

56

60

64

68

72

76

80

83

ALLEGRO

Joseph-Hector FIOCCO
Uyarlama: Filiz YILDIZ

Allegro

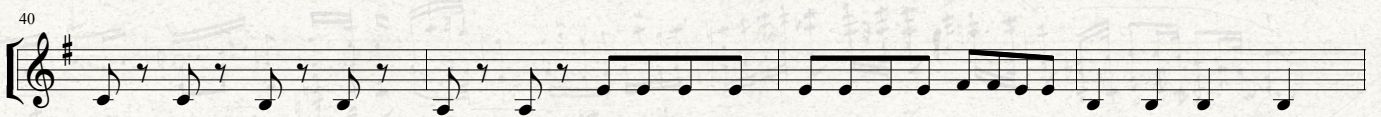
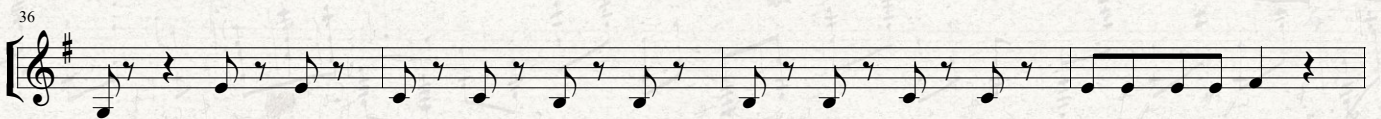
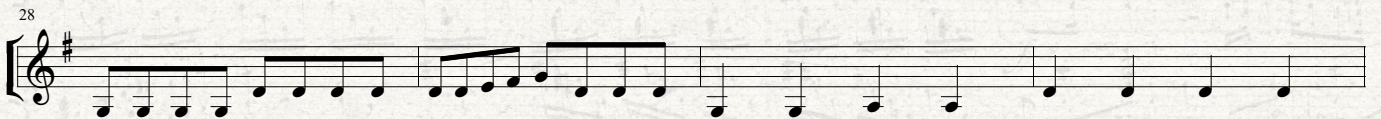
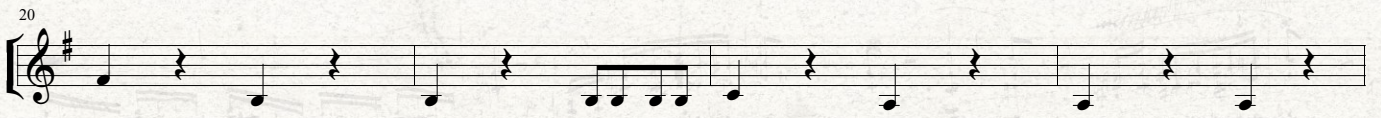
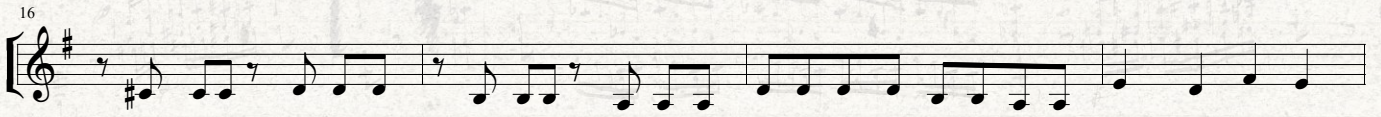
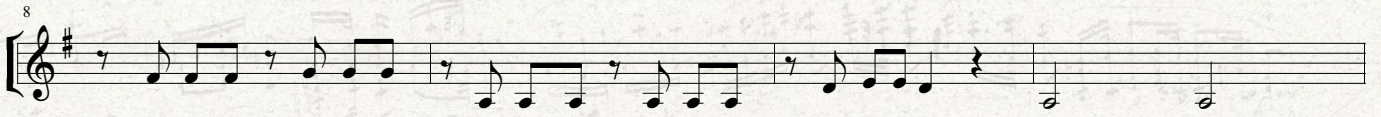
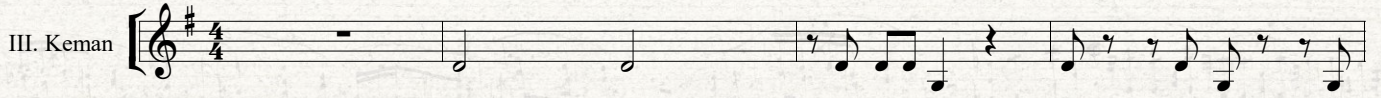

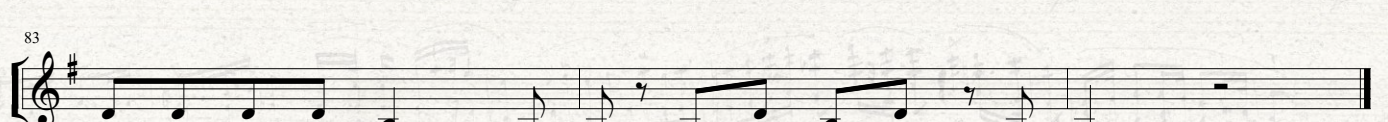
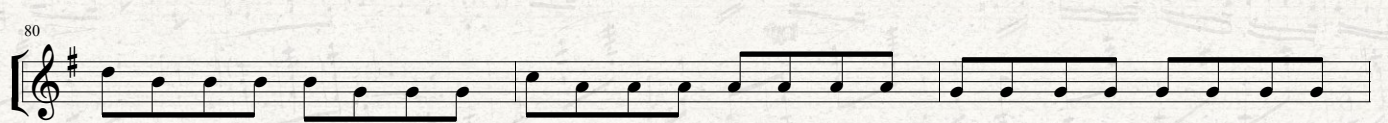
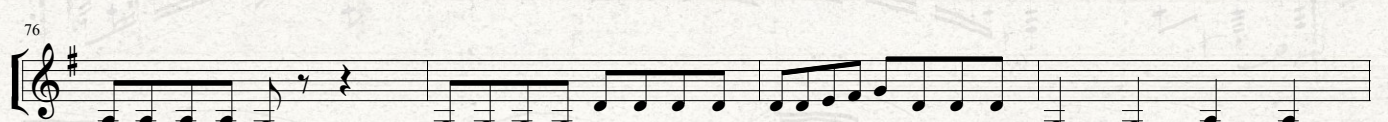
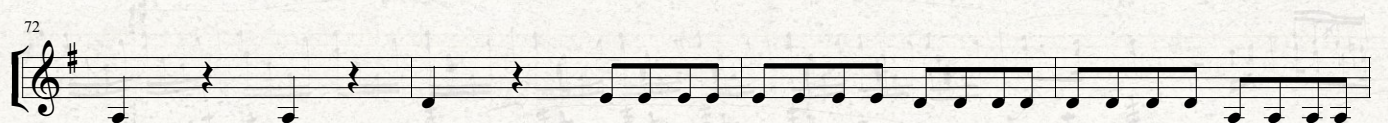
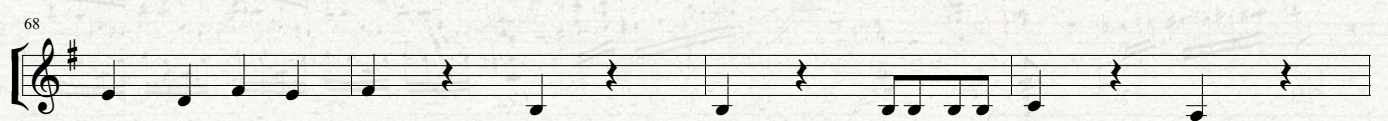
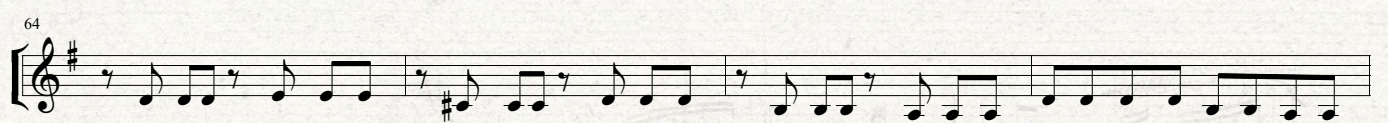
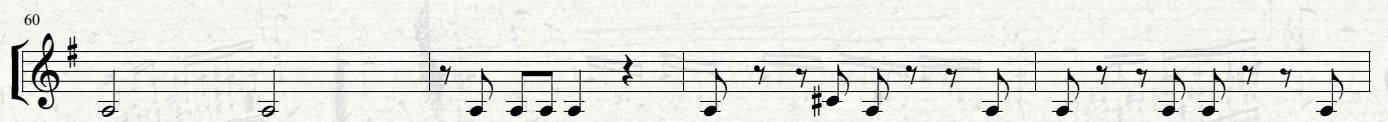
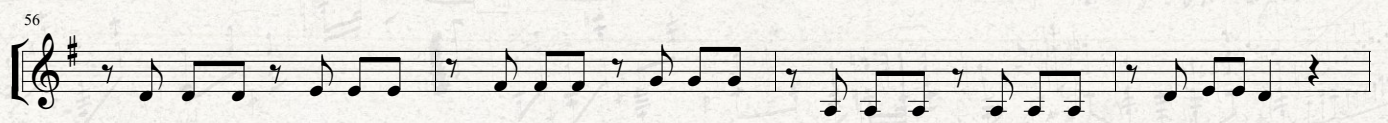
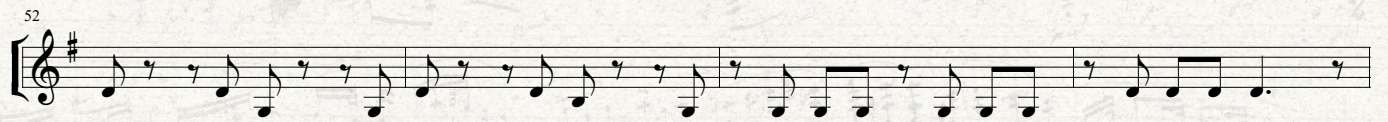
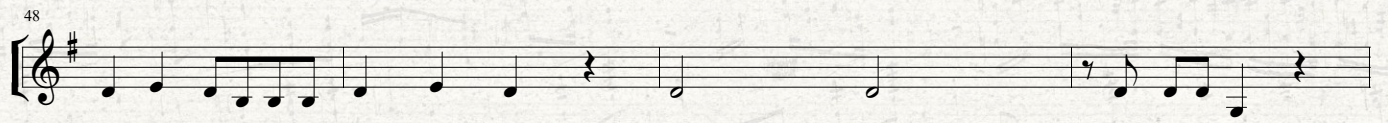

ALLEGRO

Joseph-Hector FIOCCO
Uyarlama: Filiz YILDIZ

Allegro

Cello

4

8

12

16

20

24

28

32

36

40

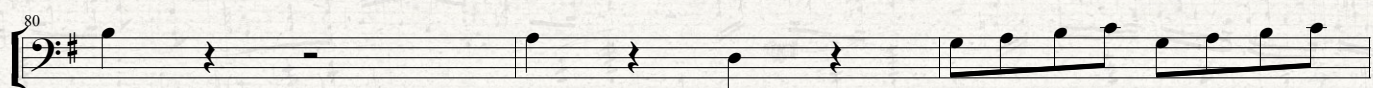
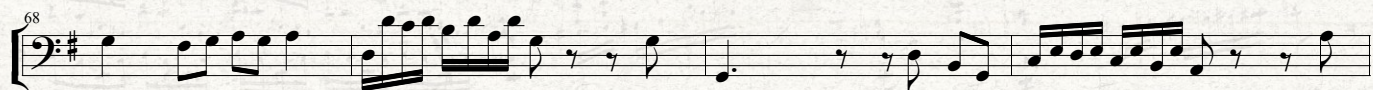
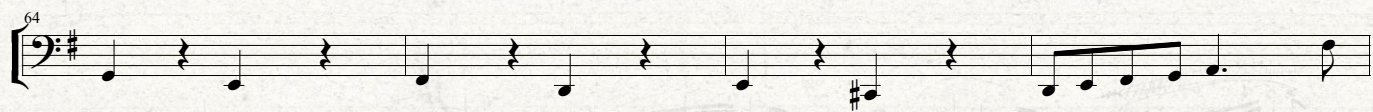
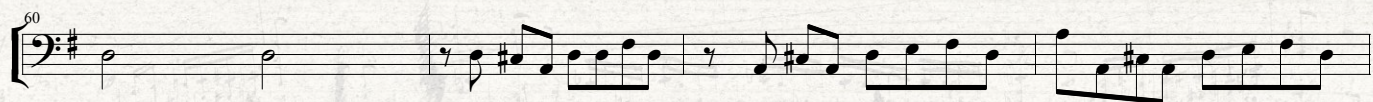
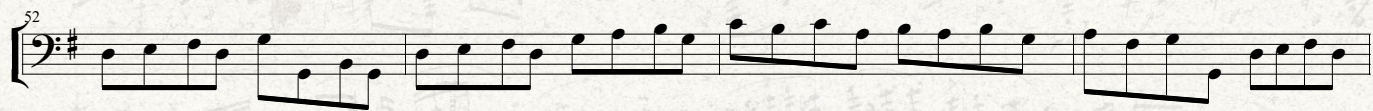
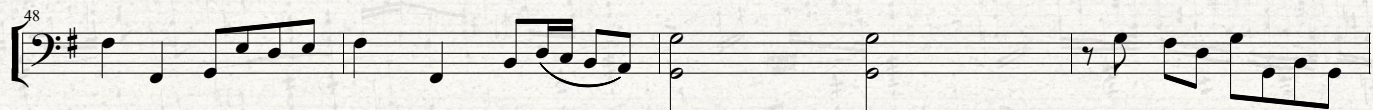
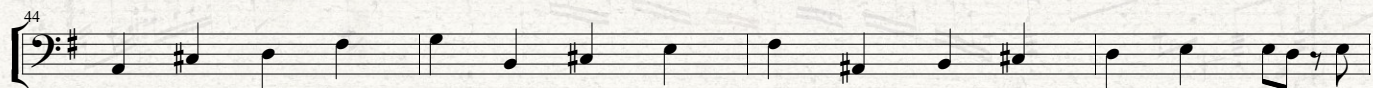

ALTIN BIŞİK

Anonim
Düzenleme: Filiz YILDIZ

16

Solo

Kal dı 1. yur dum

19

kal dı 1. tah tim kal dı be nim

23

1. gül cen ne tim

27

Ya zıl dı da ka ra bah tim

31

Al tın biş şik yur dum kal dı

35

Oy a man a mah oy a man a man oy a man a man oy oy

ALTIN BIŞİK

Anonim
Düzenleme: Filiz YILDIZ

I. Keman

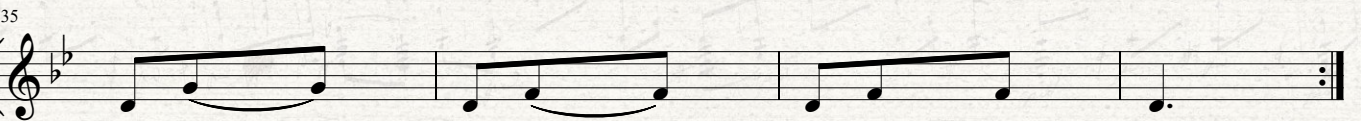
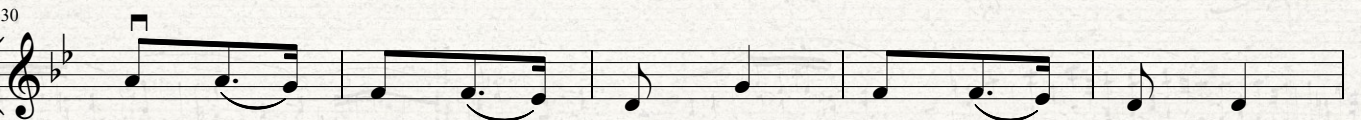
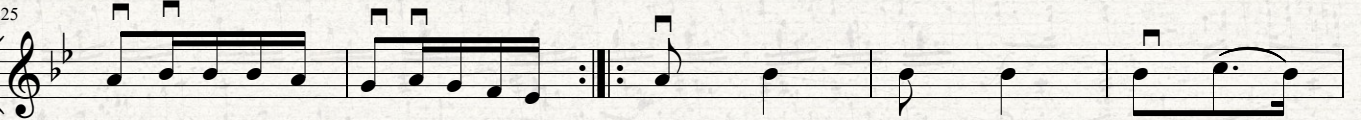
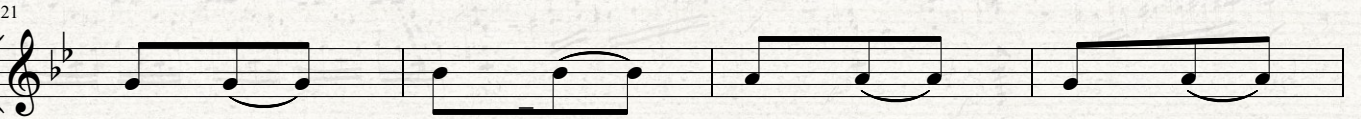
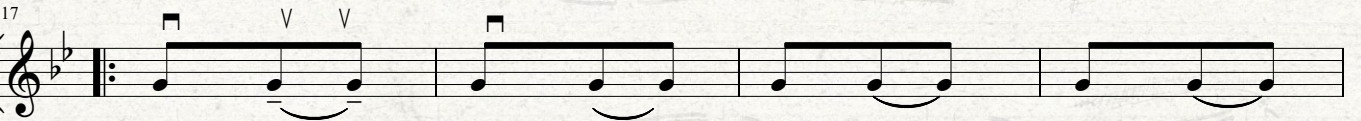
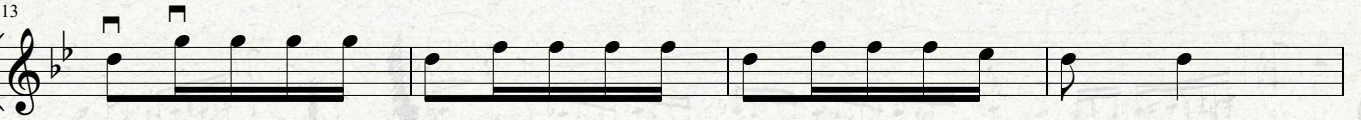
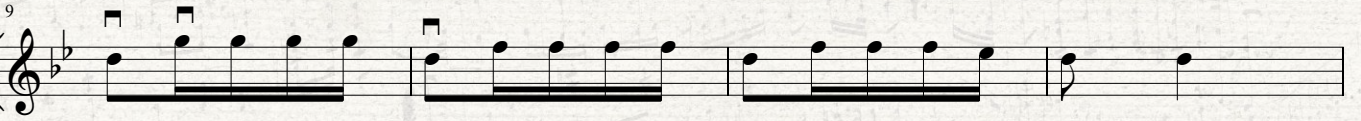
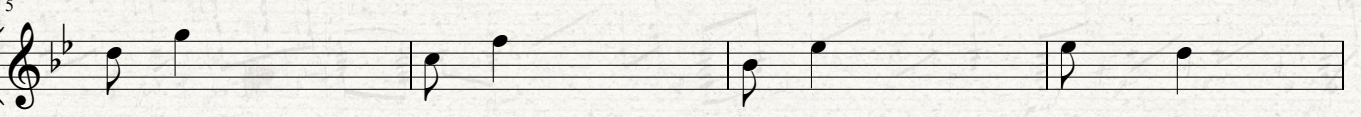

ALTIN BIŞŞİK

Anonim
Düzenleme: Filiz YILDIZ

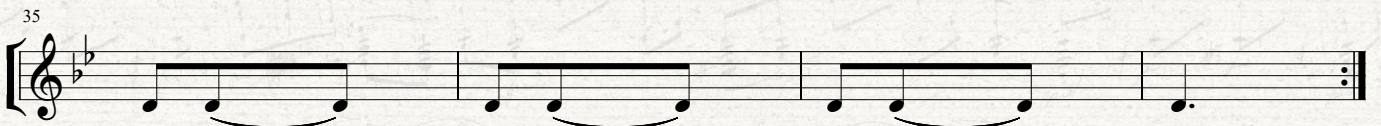
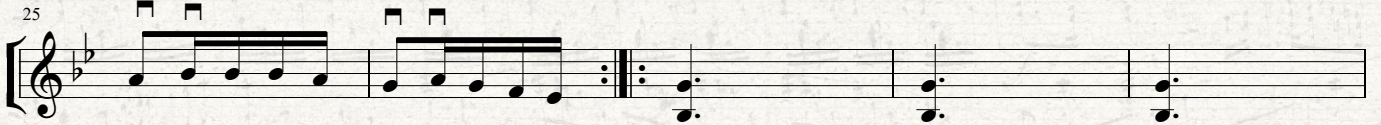
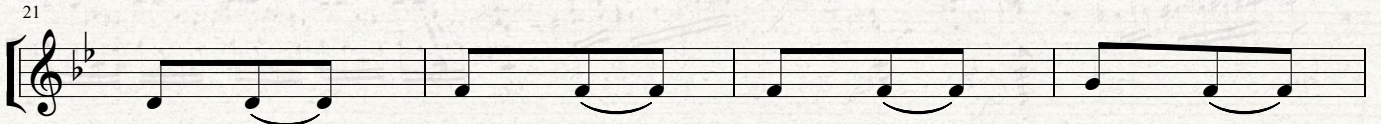
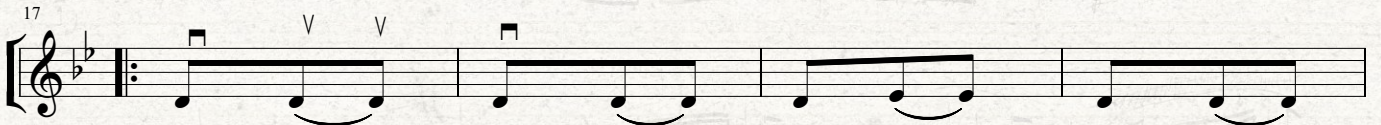
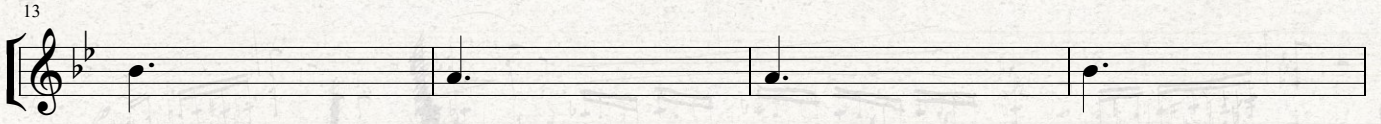
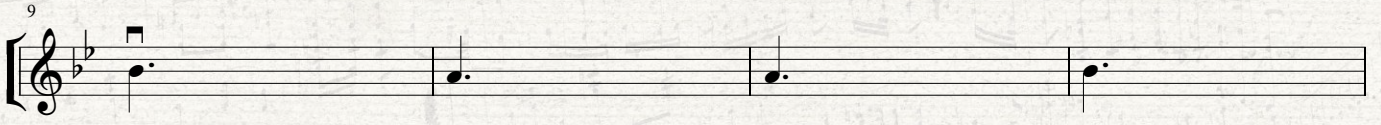
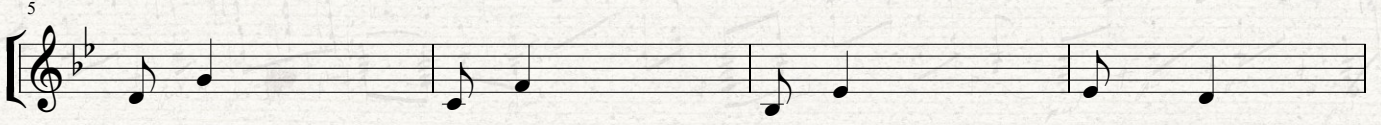

ALTIN BIŞŞİK

Anonim
Düzenleme: Filiz YILDIZ

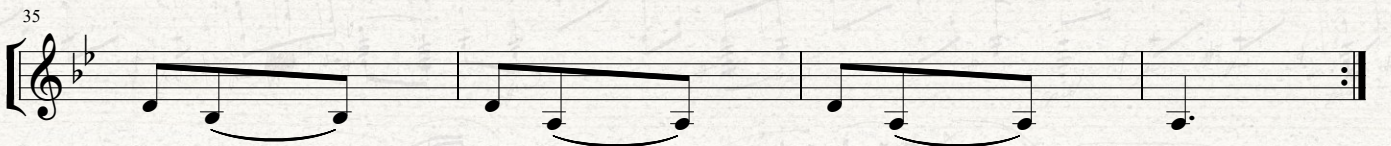
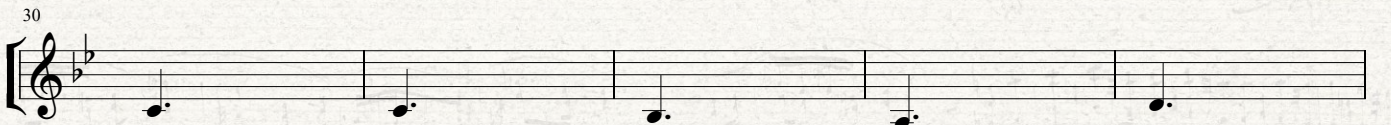
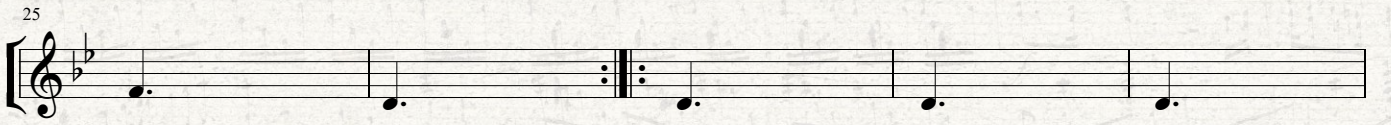
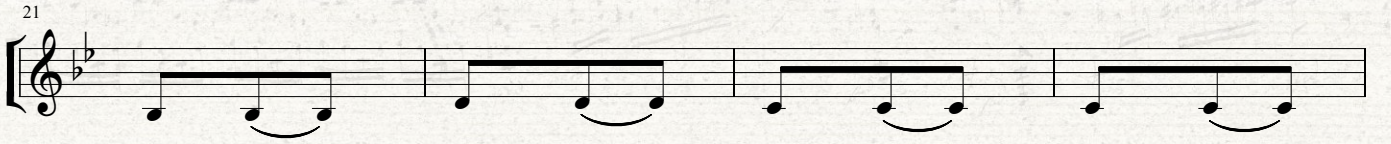
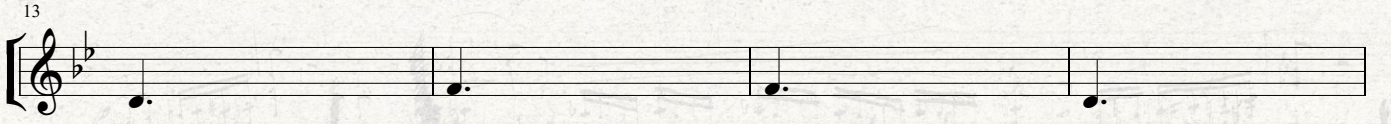
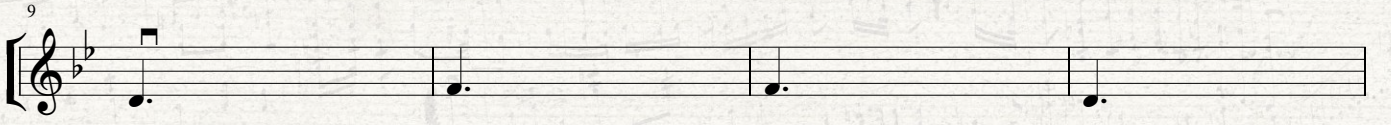
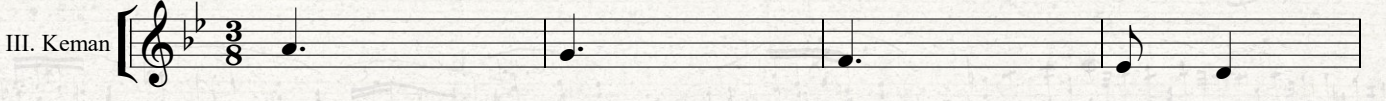

ALTIN BIŞŞİK

Anonim
Düzenleme: Filiz YILDIZ

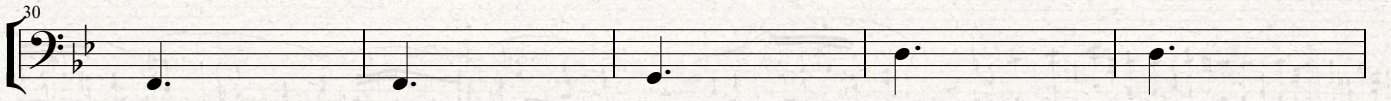
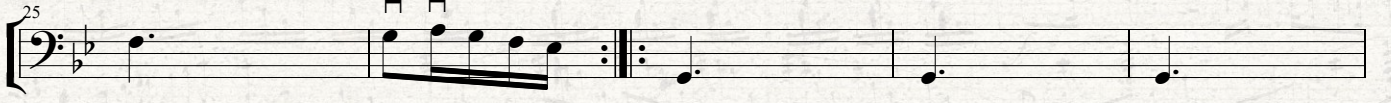
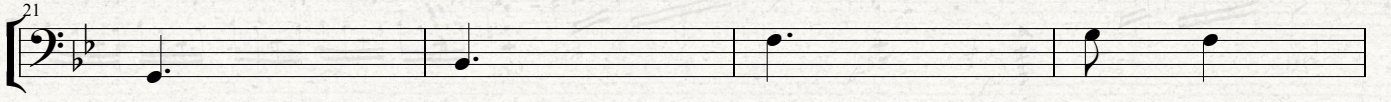
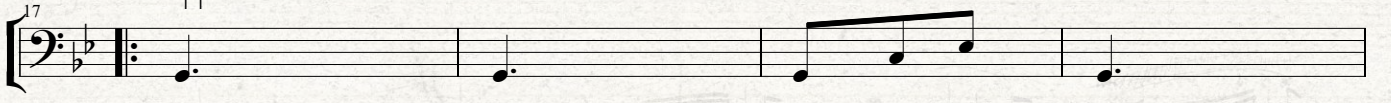
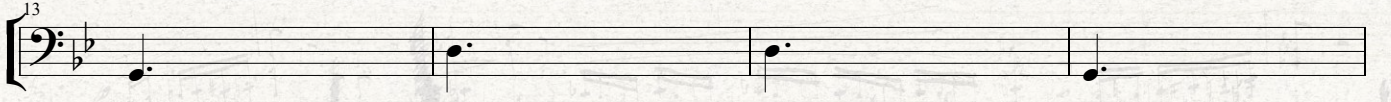
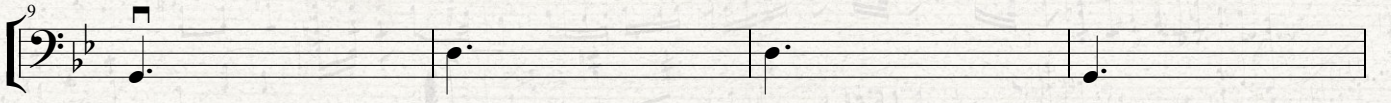

BABAM VE OĞLUM

Evanthia REBOUTSIKA
Düzenleme: Uğur TÜRKMEN

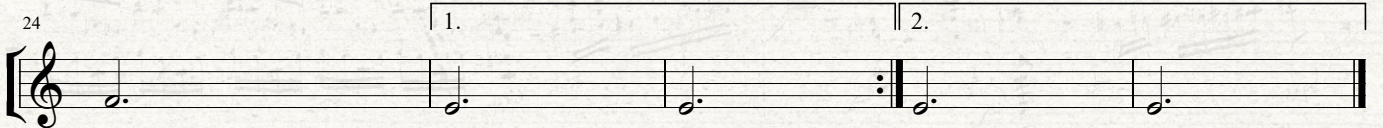
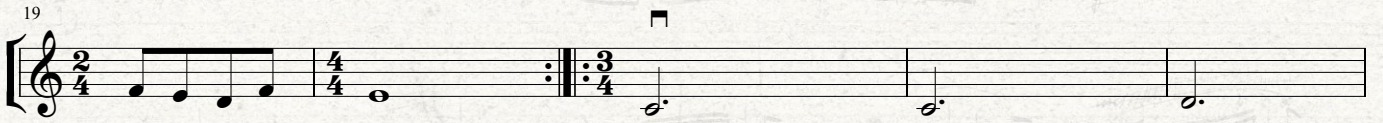
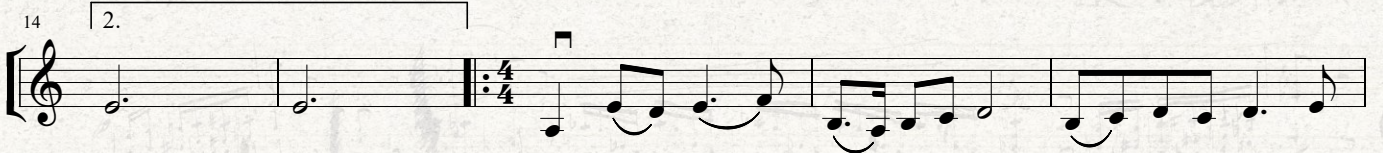
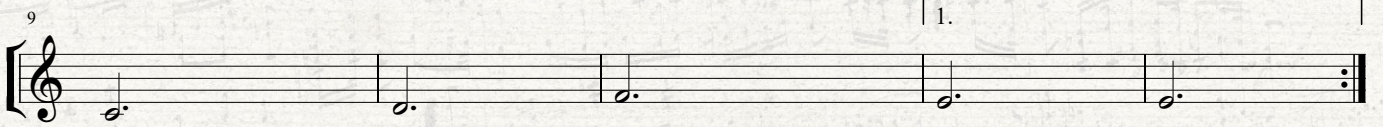
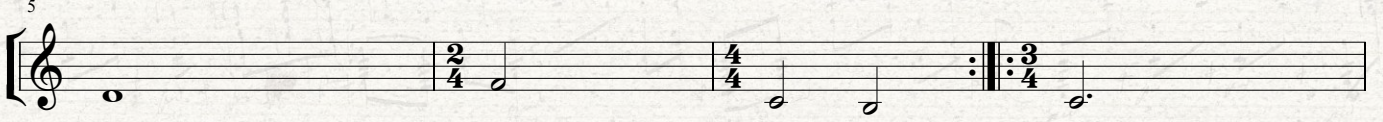

BABAM VE OĞLUM

Evanthia REBOUSIKA
Düzenleme: Uğur TÜRKMEN

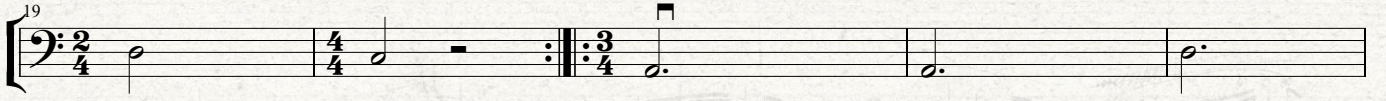
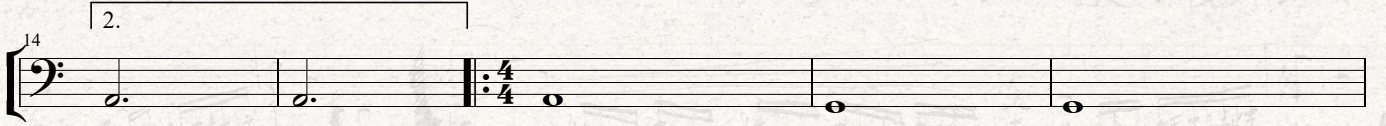
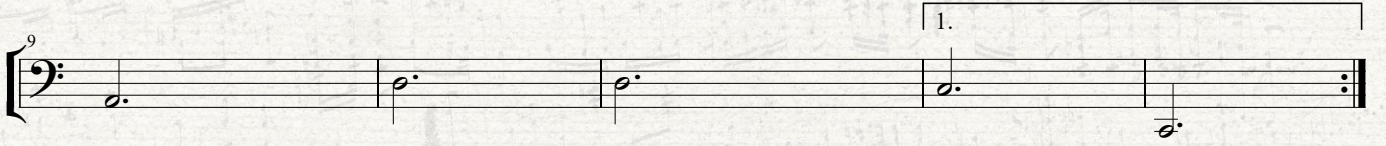
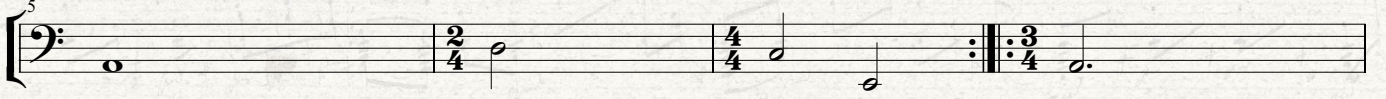

BENİ ÇOK SEV

Söz: Günay ÇOBAN
Müzik: Serkan İzzet ÖZDOĞAN
Düzenleme: Uğur TÜRKMEN

Moderato

16

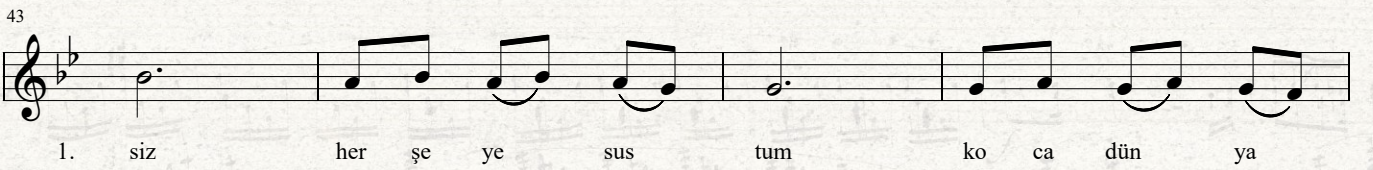
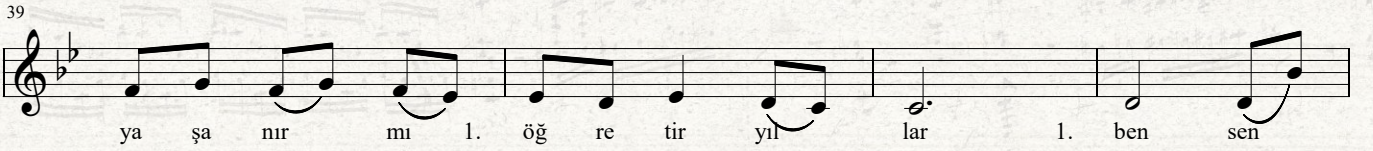
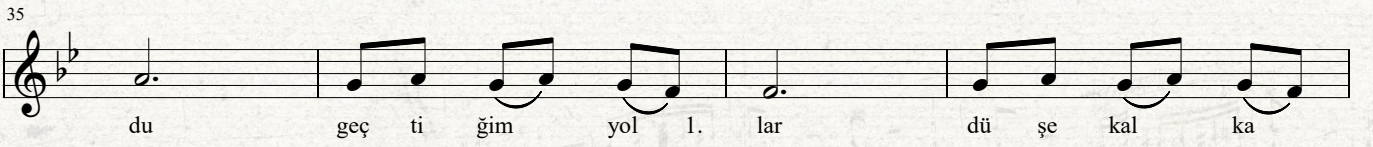
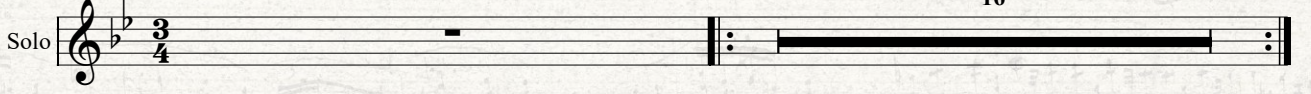

Tut e lim den be ni çok sev 1. kim se ye ver me
İ yi gün de kö tü gün de 2. sak la göğ sün de

se ve cek sen 1. ö mür lük sev bir gün lük sev me
sen de kal be 1. i yi gel din 2. ben den hiç git me

BENİ ÇOK SEV

Söz: Günay ÇOBAN
Müzik: Serkan İzzet ÖZDOĞAN
Düzenleme: Uğur TÜRKMEN

Moderato

I. Keman

1. Keman

5

9

13

18

22

26

30

34

38

42

46

50

54

58

62

BENİ ÇOK SEV

Söz: Günay ÇOBAN
Müzik: Serkan İzzet ÖZDOĞAN
Düzenleme: Uğur TÜRKMEN

Moderato

II. Keman

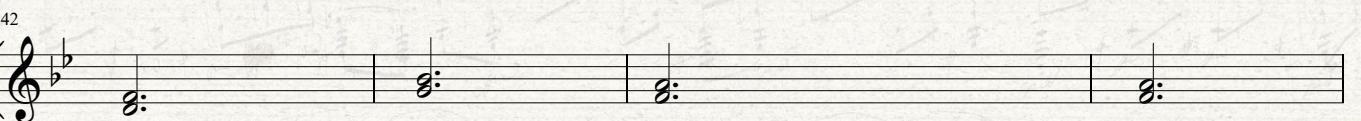
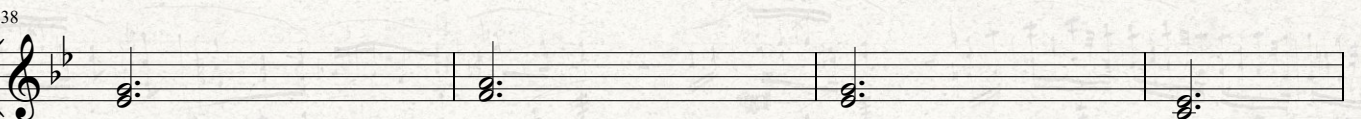
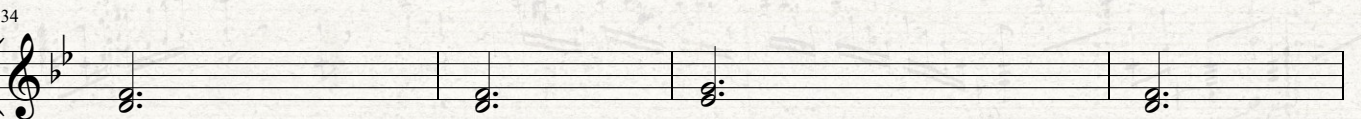
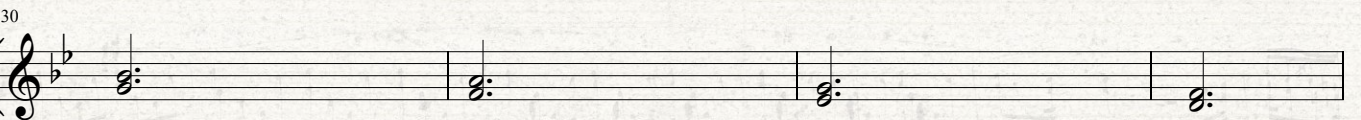
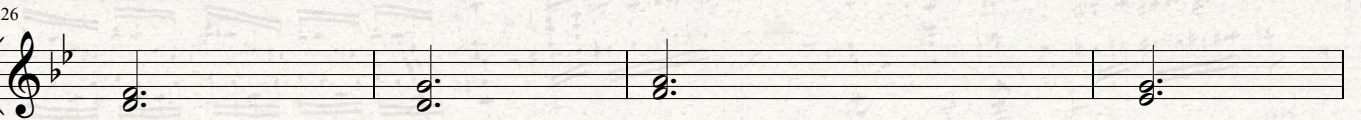
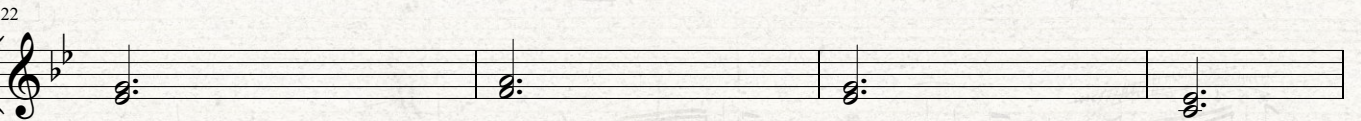
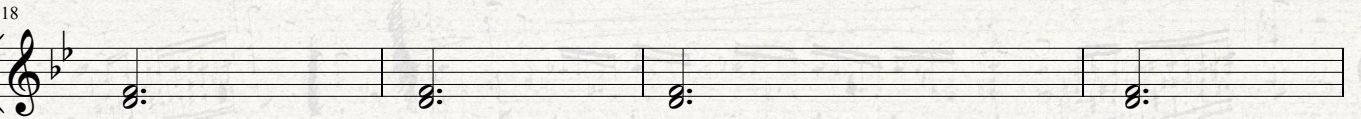
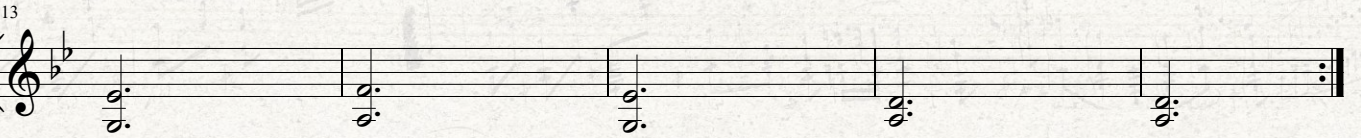
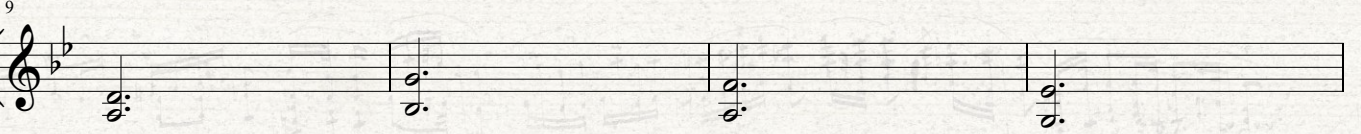
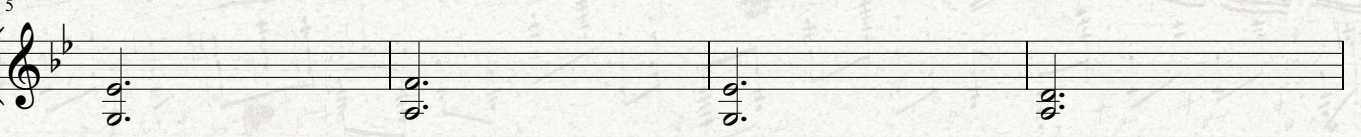
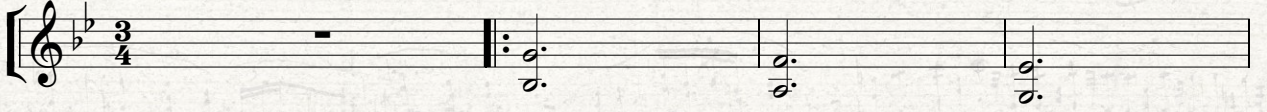

46

50

54

58

62

BENİ ÇOK SEV

Söz: Günay ÇOBAN
Müzik: Serkan İzzet ÖZDOĞAN
Düzenleme: Uğur TÜRKMEN

Moderato

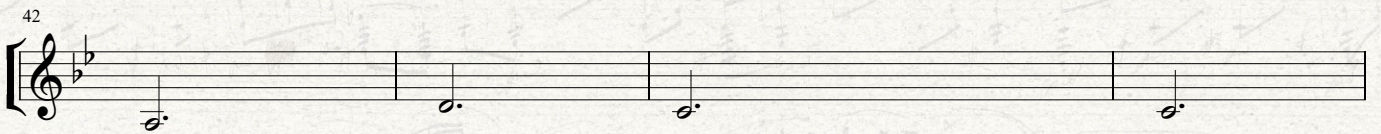
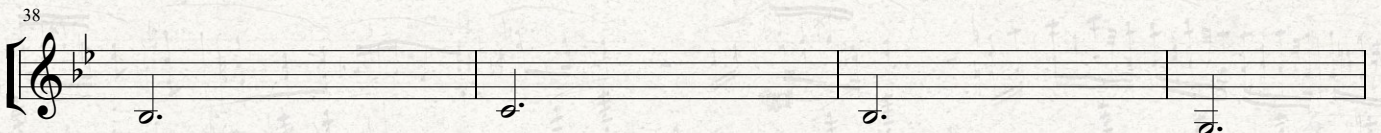
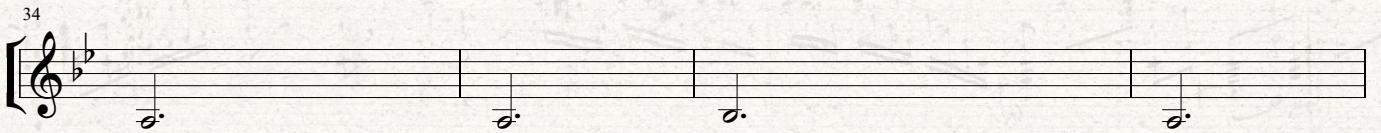
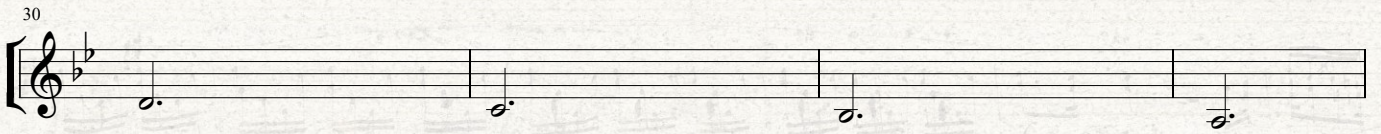
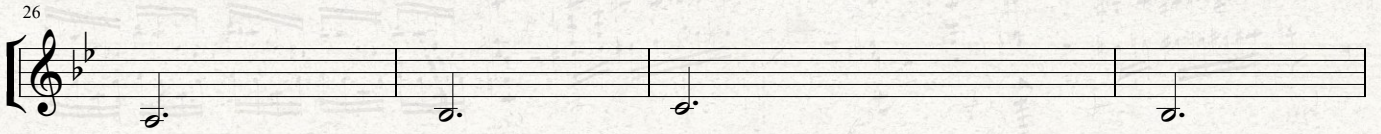
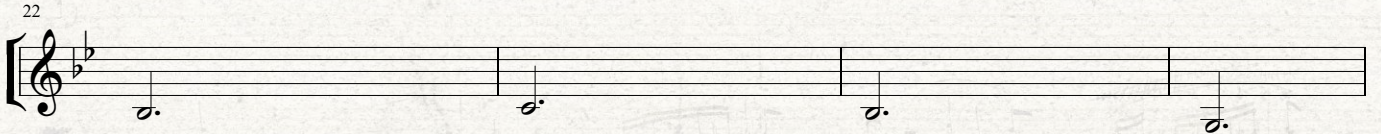
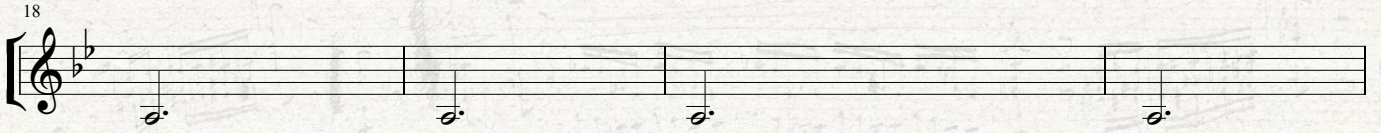
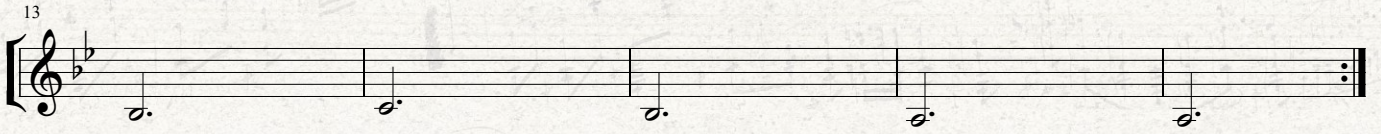
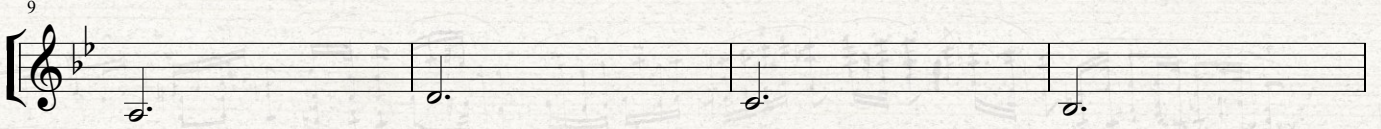
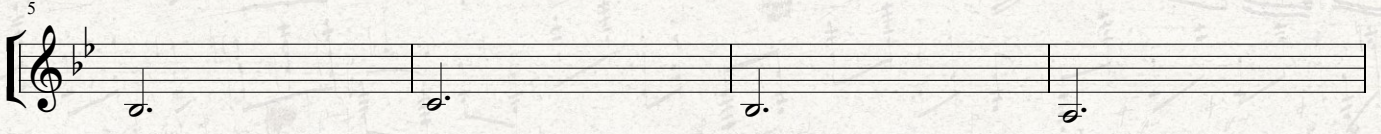
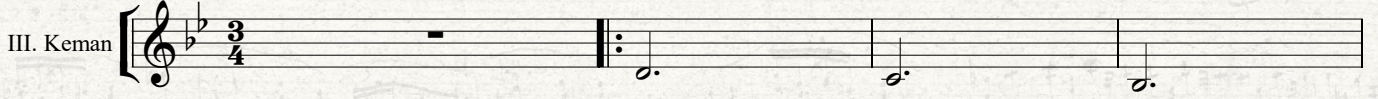

46

50

54

58

62

BENİ ÇOK SEV

Söz: Günay ÇOBAN
Müzik: Serkan İzzet ÖZDOĞAN
Düzenleme: Uğur TÜRKMEN

Moderato

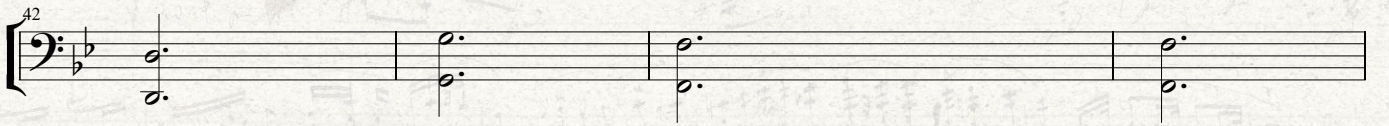
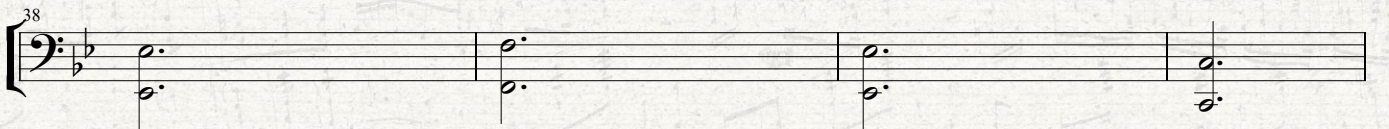
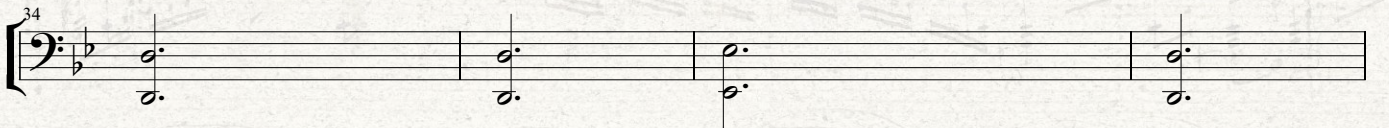
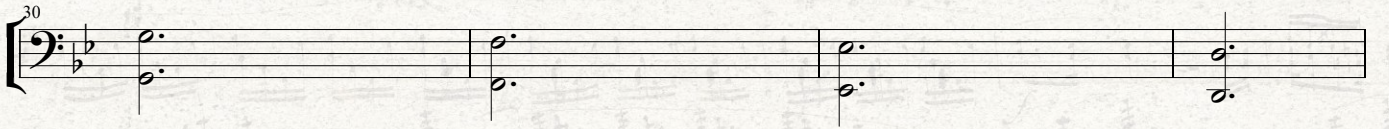
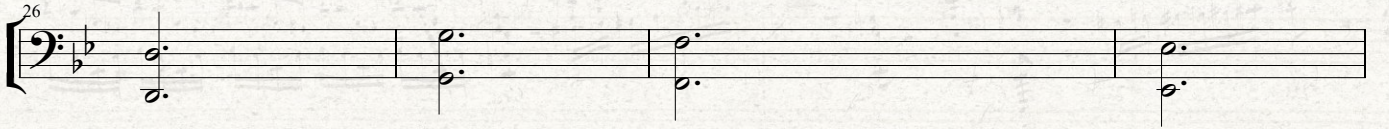
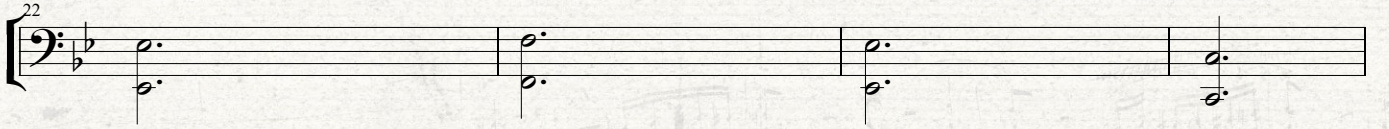
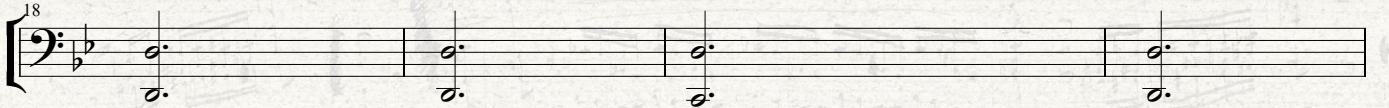
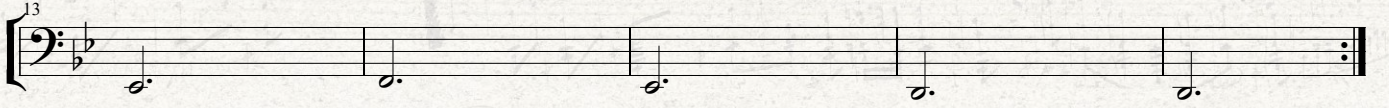
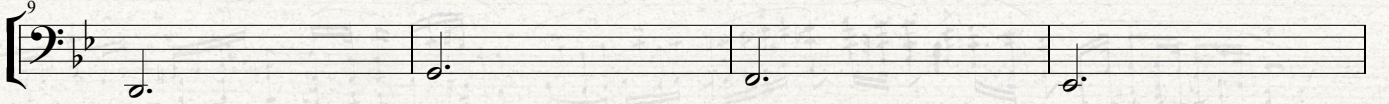
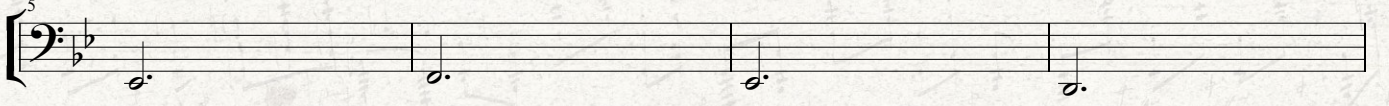
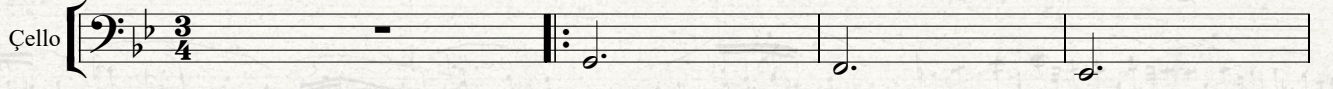

46

50

54

58

62

BENİ DERTTEN DERDE SALDIN

Düzenleme
Uğur TÜRKMEN

Moderato

Re Kaval/Tenor

4
Be ni dert ten der de sal dın

7
şu gön lü mü na sıl çal dın Mec nu num Ley la yı bul dum gü zel bu na sıl sev day mış

10
A tam de dim a ta mı yom sa tam de dim sa ta mı yom

13
ak şam sa bah ya ta mı yom gü zel bu na sıl sev day mış

15

BENİ DERTTEN DERDE SALDIN

Düzenleme
Uğur TÜRKMEN

Moderato

I. Keman

f

4

7

10

f *mf*

13

15

f

BENİ DERTTEN DERDE SALDIN

Düzenleme
Uğur TÜRKMEN

Moderato

II. Keman

f *mf*

4

7

10

f *mf*

13

mf

15

f

BENİ DERTTEN DERDE SALDIN

Düzenleme
Uğur TÜRKMEN

Moderato

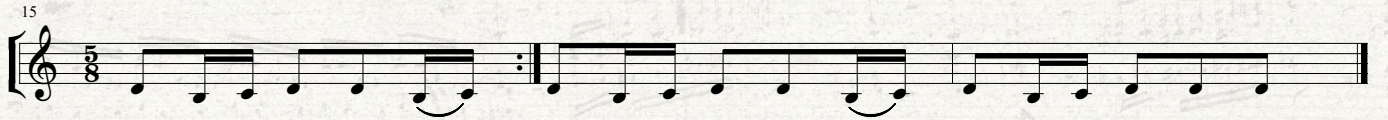
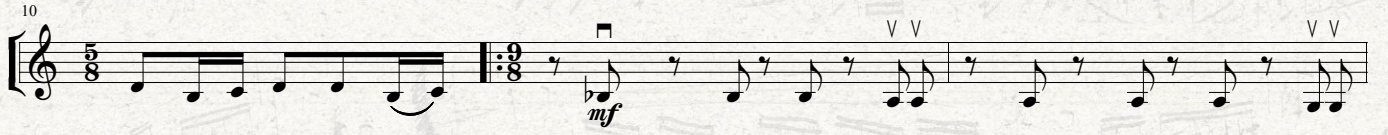
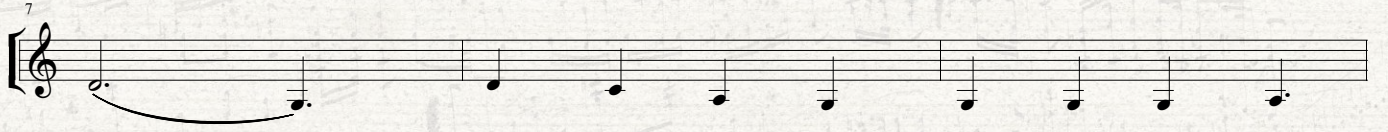

BENİ DERTTEN DERDE SALDIN

Düzenleme
Uğur TÜRKMEN

Moderato

BENİM ADIM DERTLİ DOLAP

(Önce söz girecek, bağlama solo olacak ve koma bemoölü seslendirecek)

Moderato

Düzenleme: Uğur TÜRKMEN

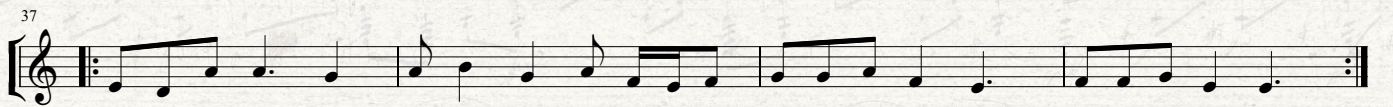
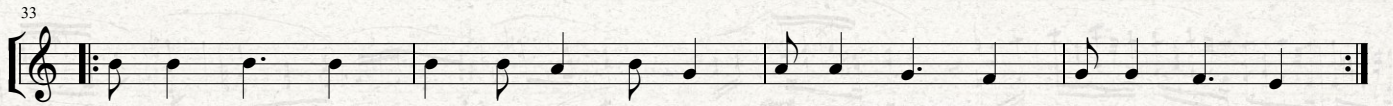
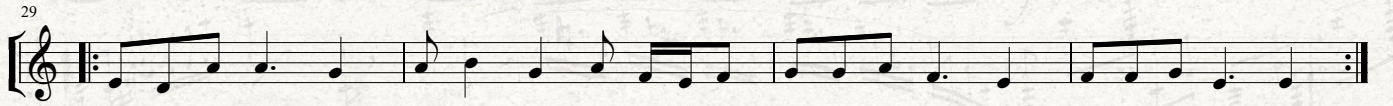
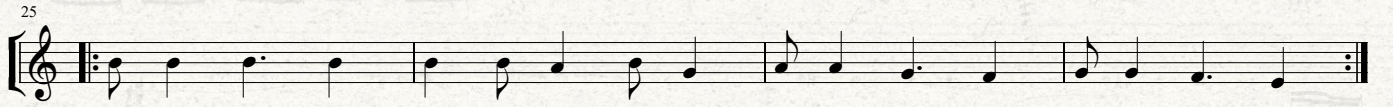
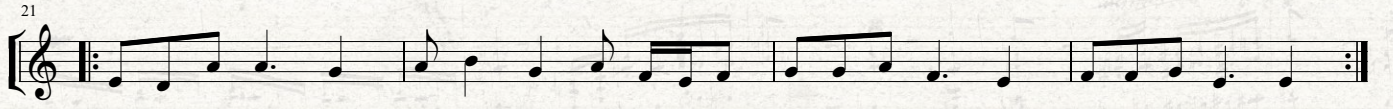
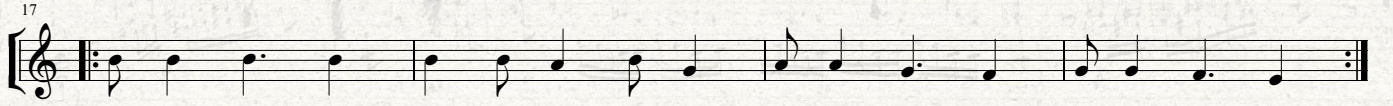
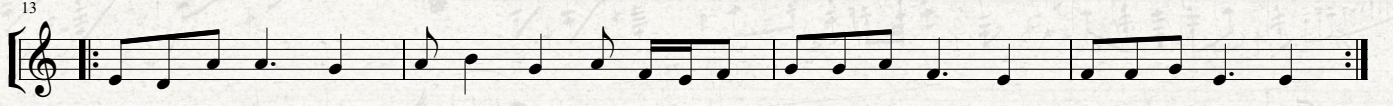
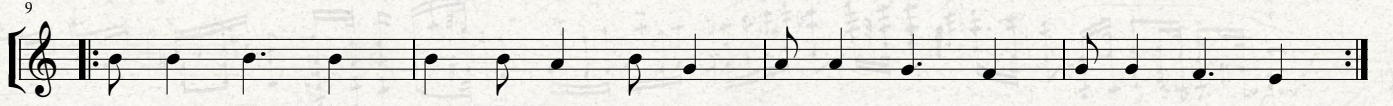
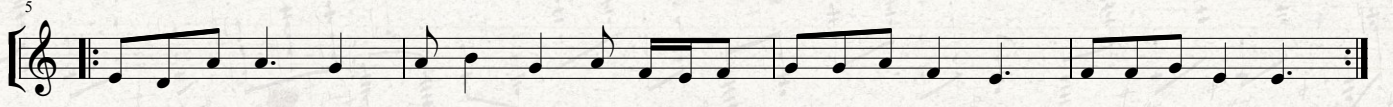

BENİM ADIM DERTLİ DOLAP

(Önce söz girecek, bağlama solo olacak ve koma bemolü seslendirecek)

Moderato

Düzenleme: Uğur TÜRKMEN

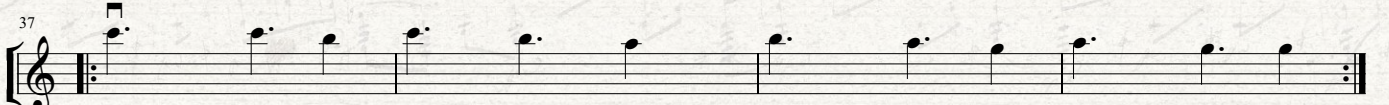
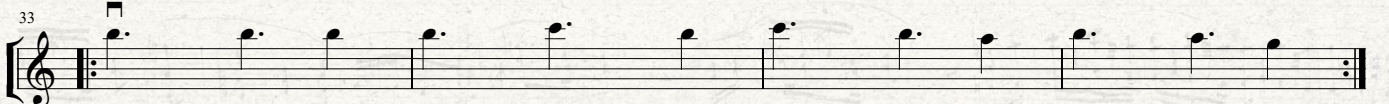
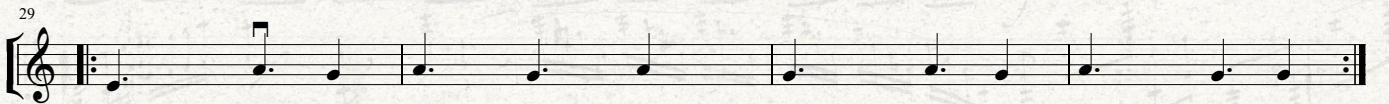
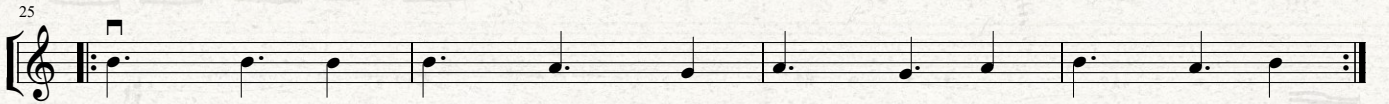
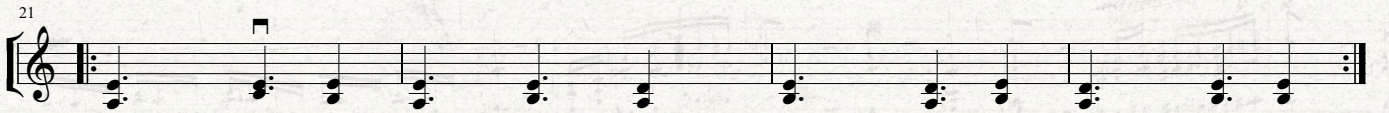
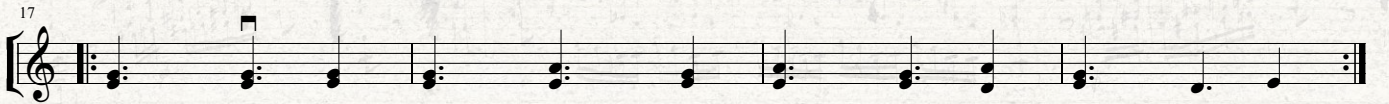
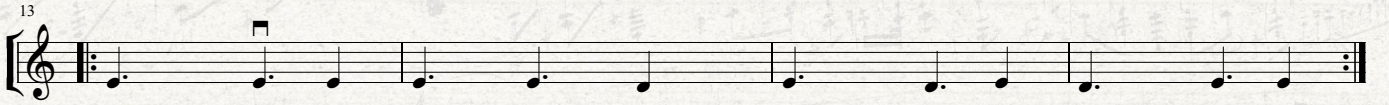
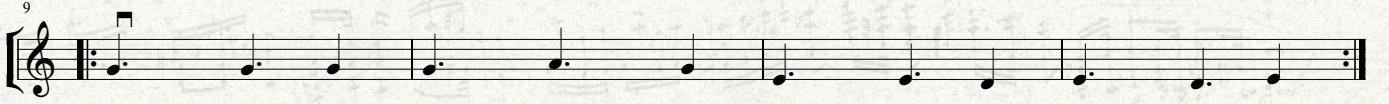
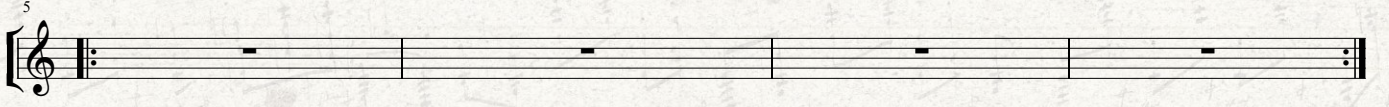
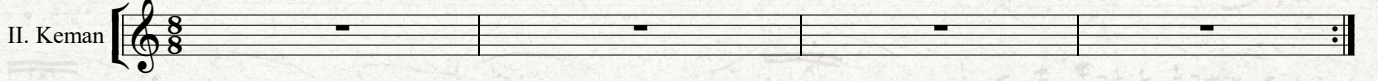

BİM BAM BOM

Yasemin KUMRAL
Düzenleme: Uğur TÜRKMEN

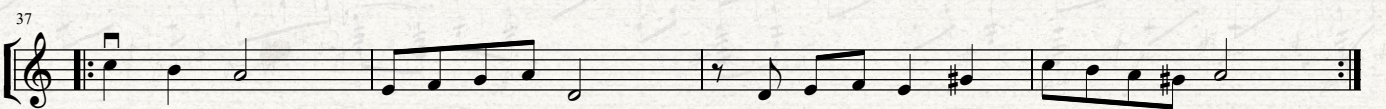
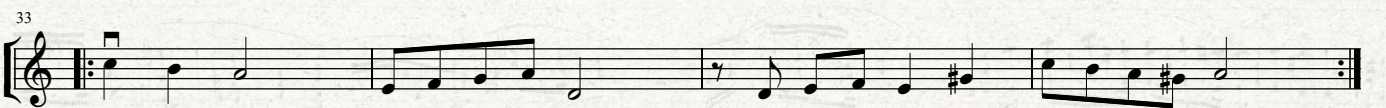
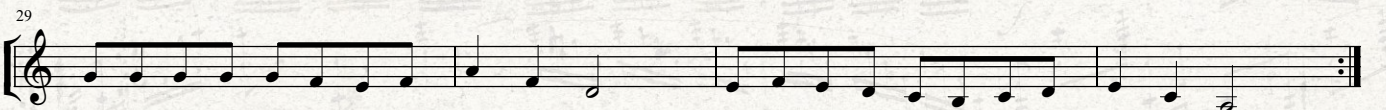
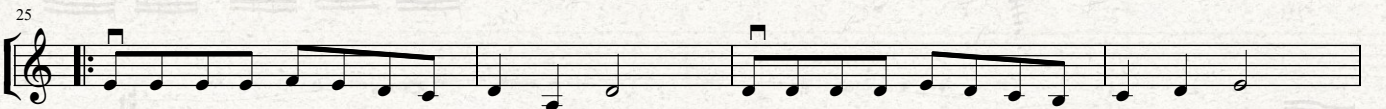
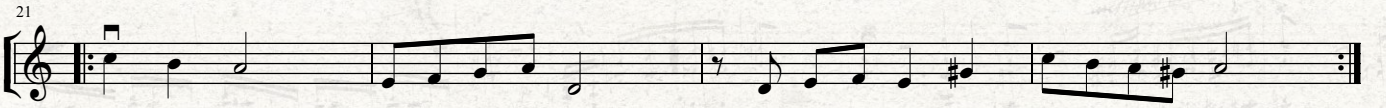
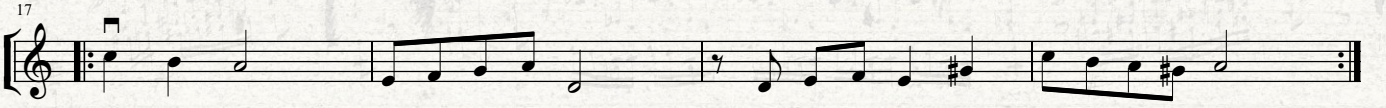
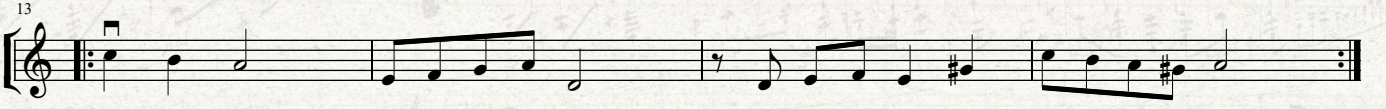
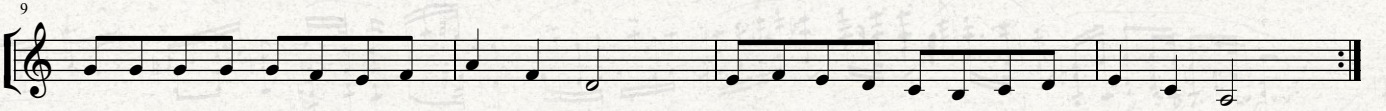
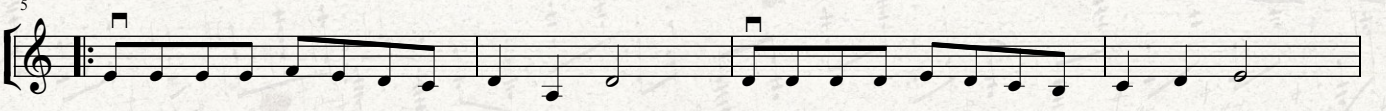
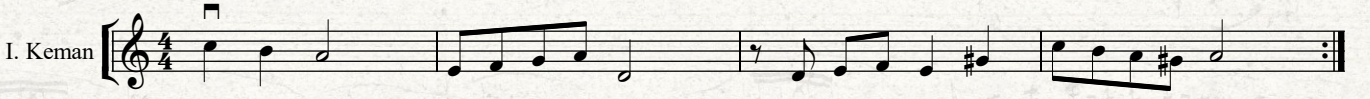

BİM BAM BOM

Yasemin KUMRAL
Düzenleme: Uğur TÜRKMEN

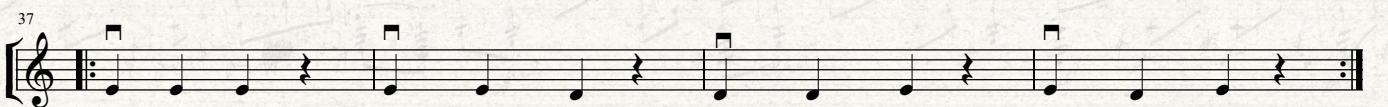
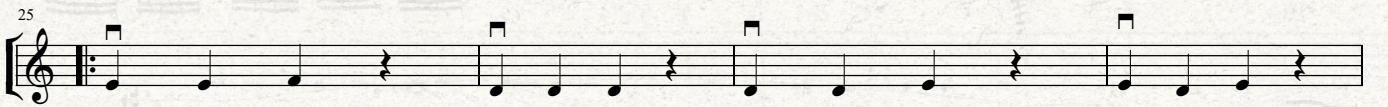
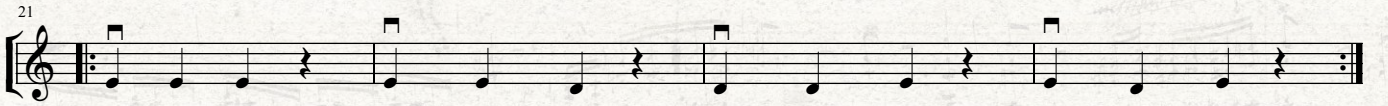
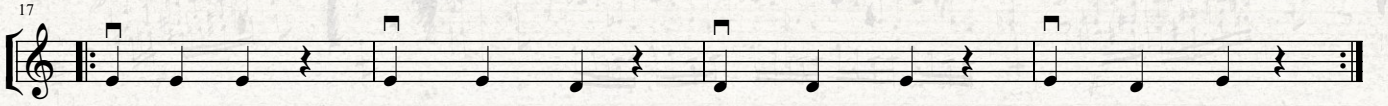
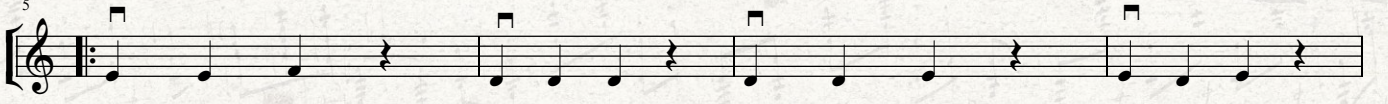

BİM BAM BOM

Yasemin KUMRAL
Düzenleme: Uğur TÜRKMEN

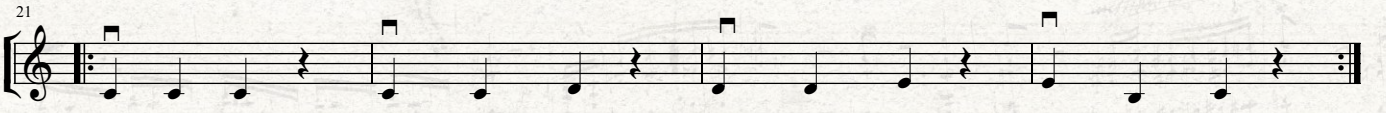
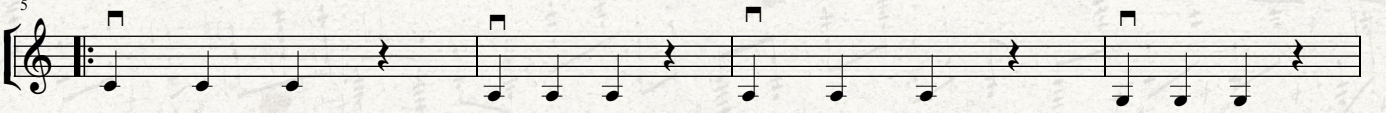

BİR DE BANA SOR

Melih KİBAR
Düzenleme: Uğur TÜRKMEN

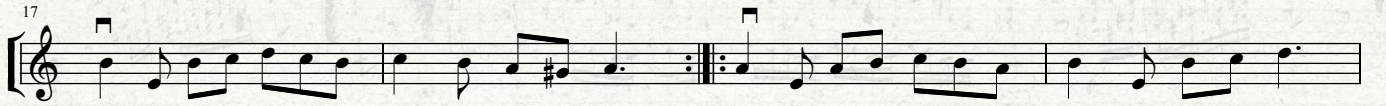
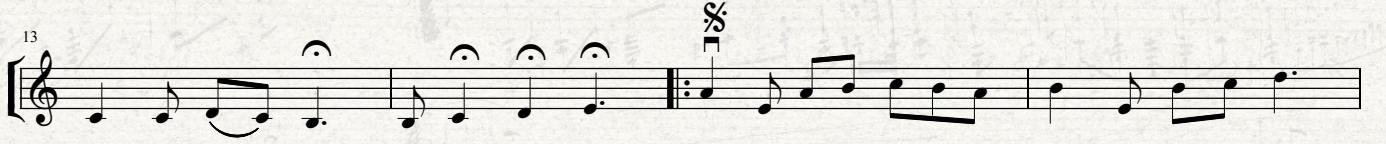
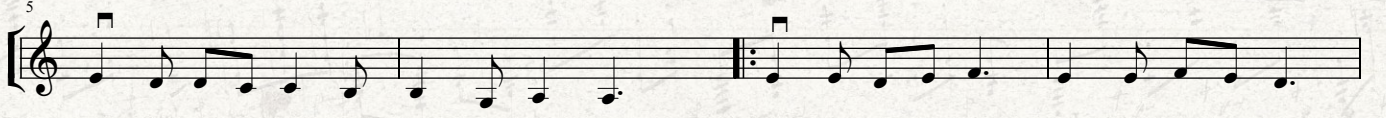
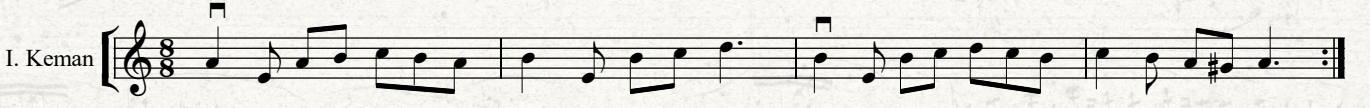

Fine

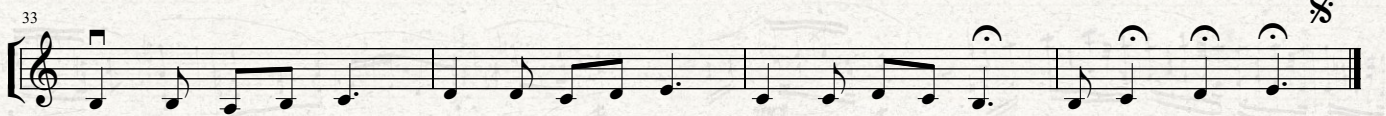
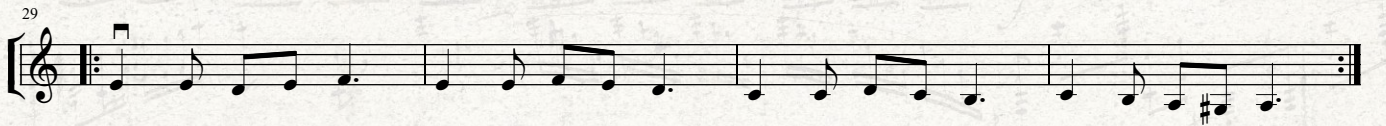

BİR DE BANA SOR

Melih KİBAR
Düzenleme: Uğur TÜRKMEN

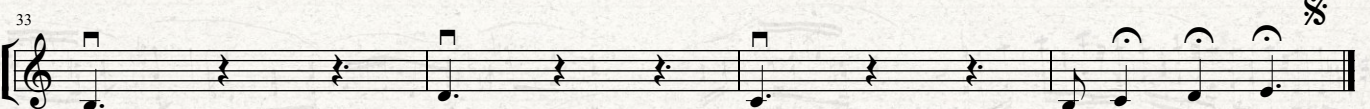
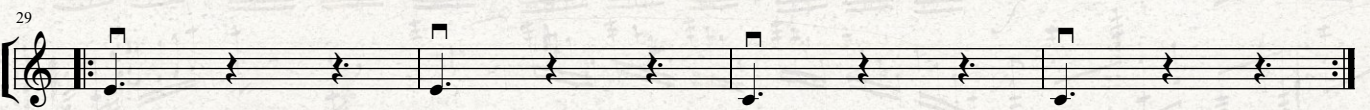
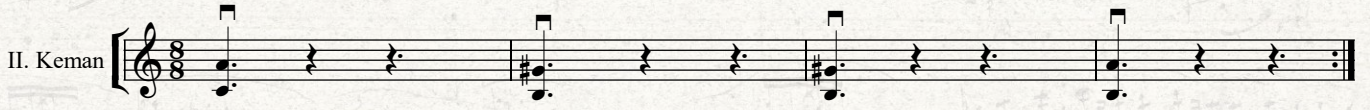

BİR DE BANA SOR

Melih KİBAR
Düzenleme: Uğur TÜRKMEN

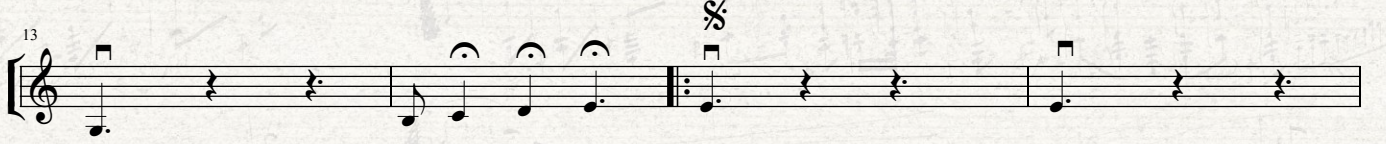
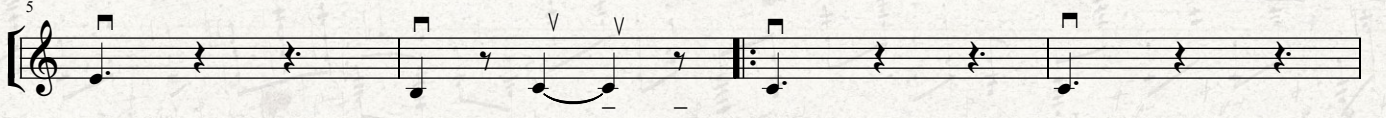

Fine

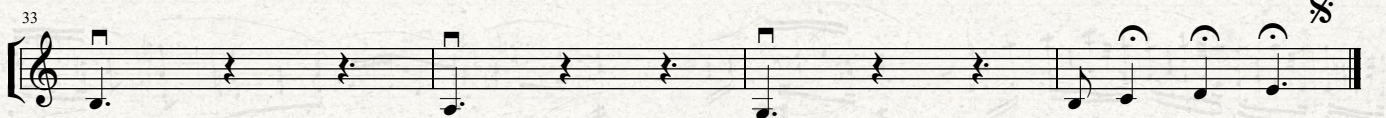

BİR DE BANA SOR

Melih KİBAR
Düzenleme: Uğur TÜRKMEN

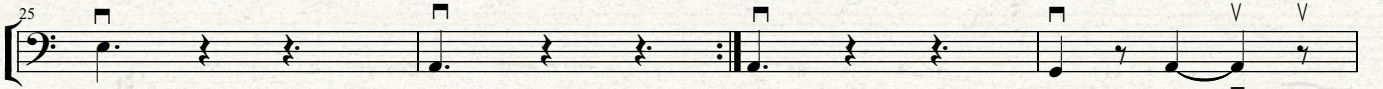
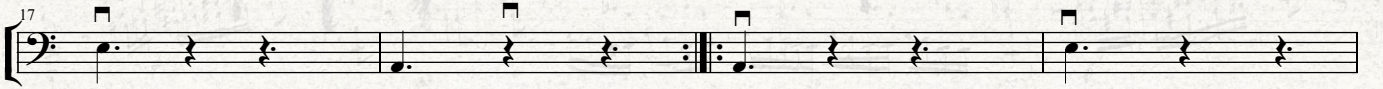
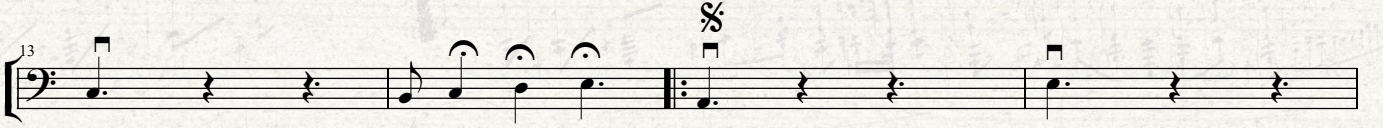
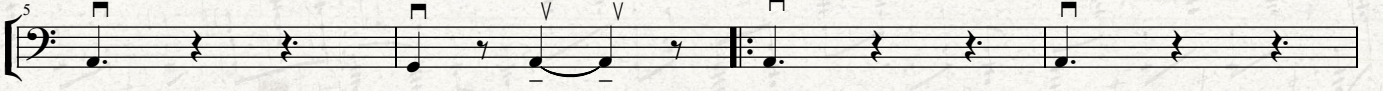
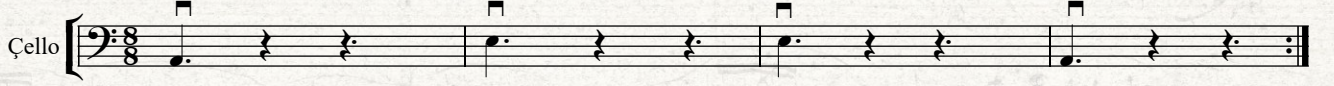

Fine

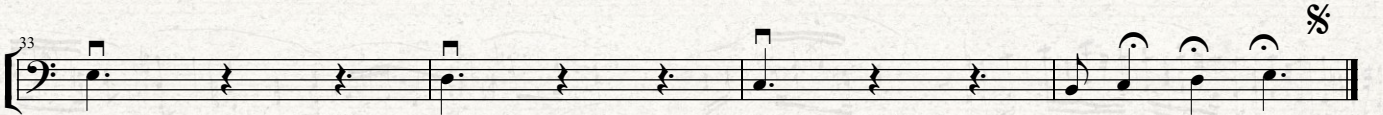
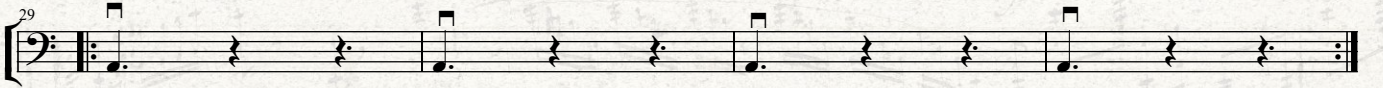

BURUK ACI

Teoman ALPAY
Düzenleme: Uğur TÜRKMEN

Moderato

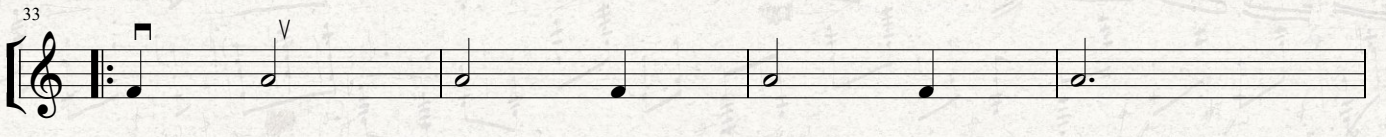
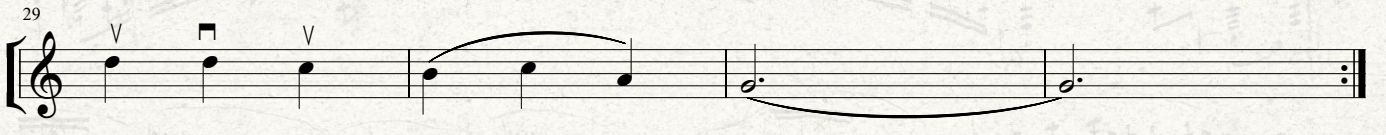
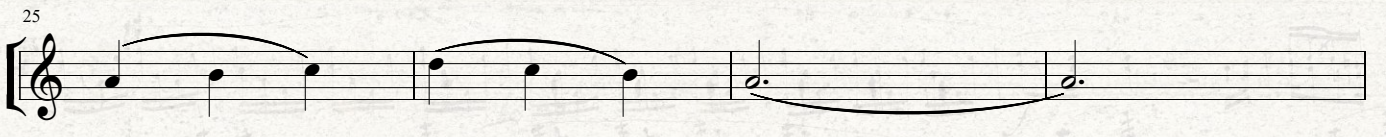
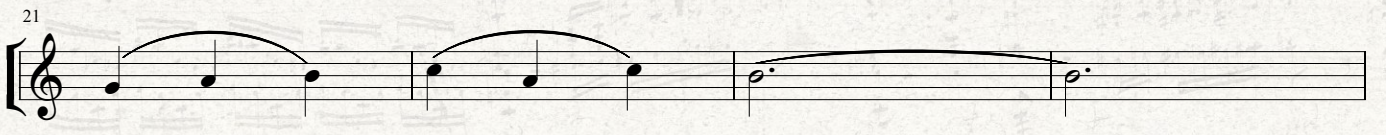
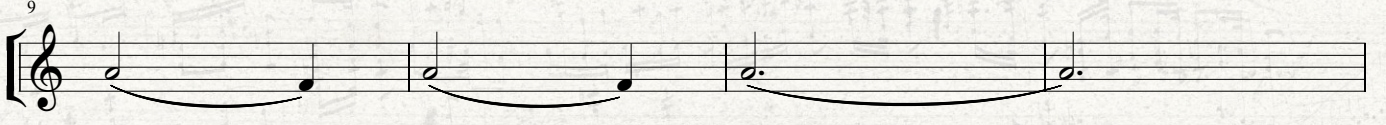
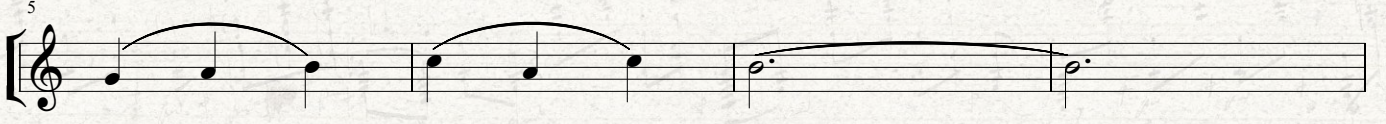

41

45

BURUK ACI

Teoman ALPAY
Düzenleme: Uğur TÜRKMEN

Moderato

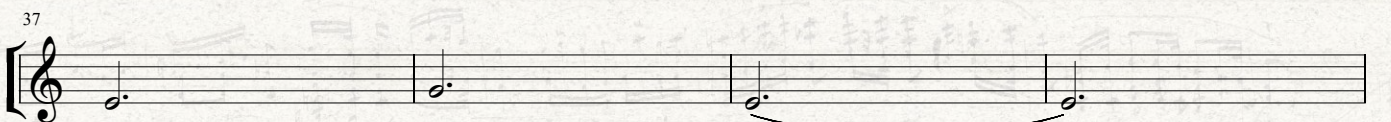
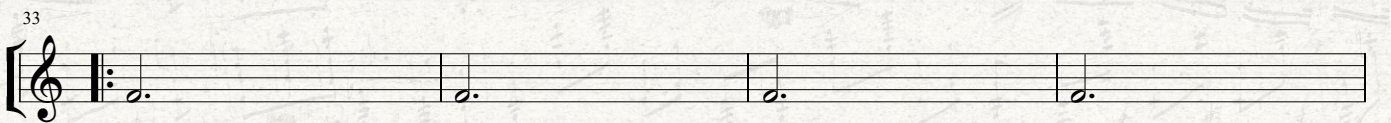
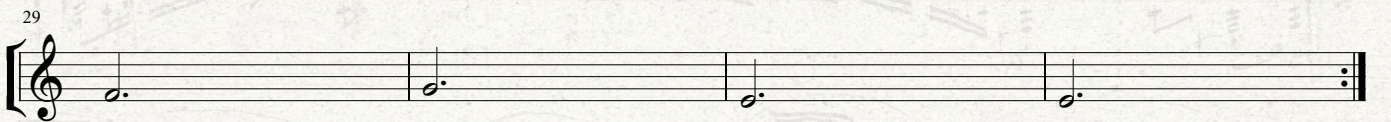
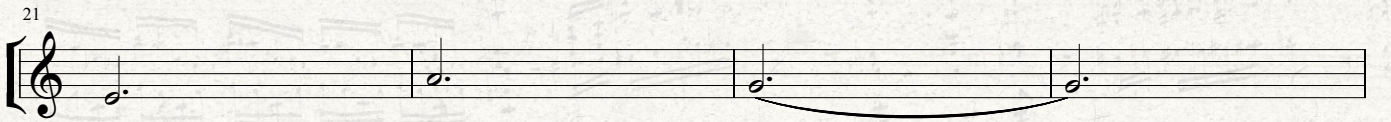
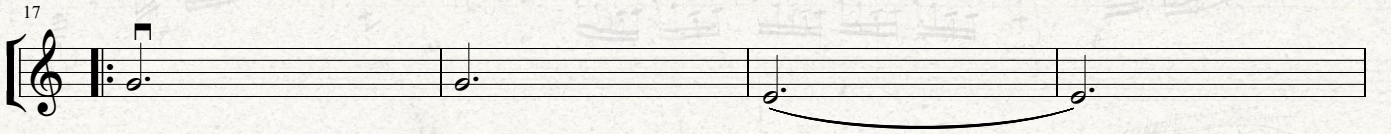
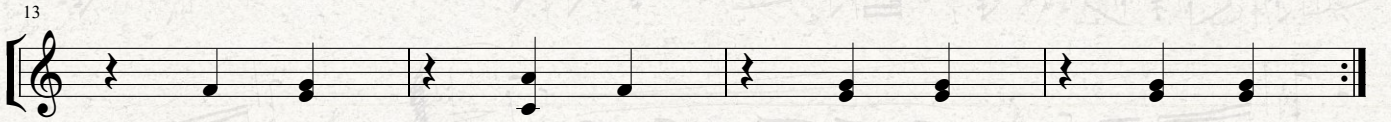
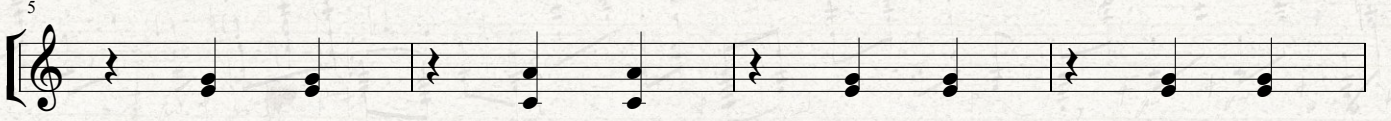

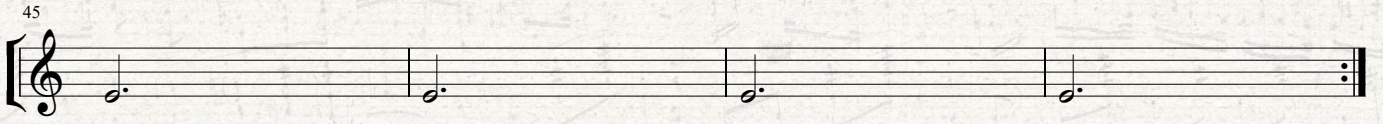
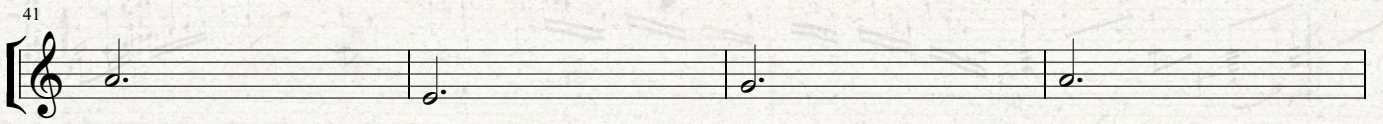

BURUK ACI

Teoman ALPAY
Düzenleme: Uğur TÜRKMEN

Moderato

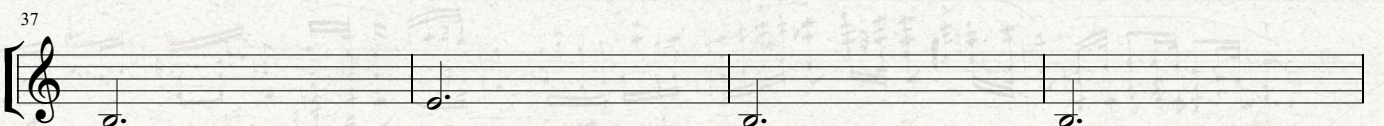
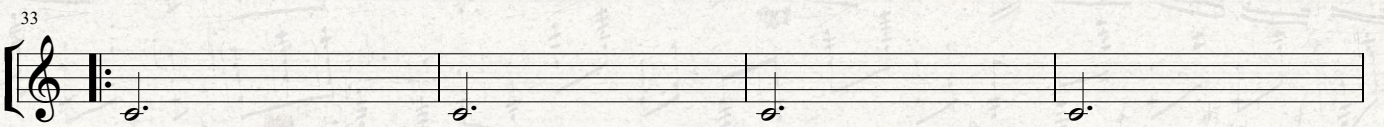
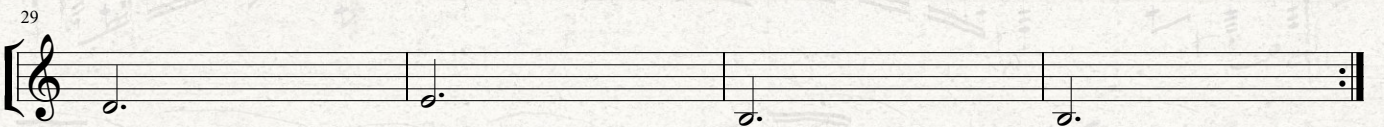
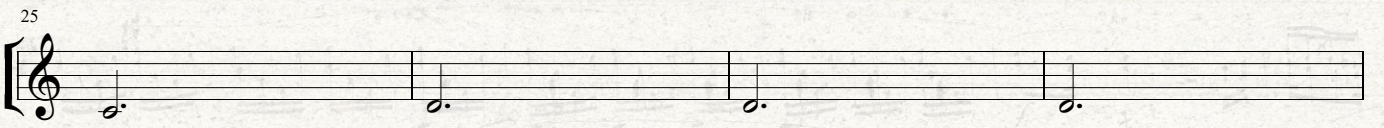
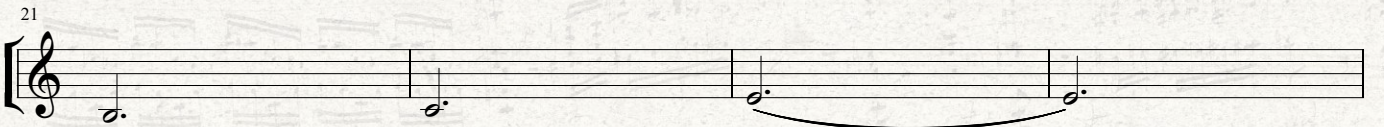
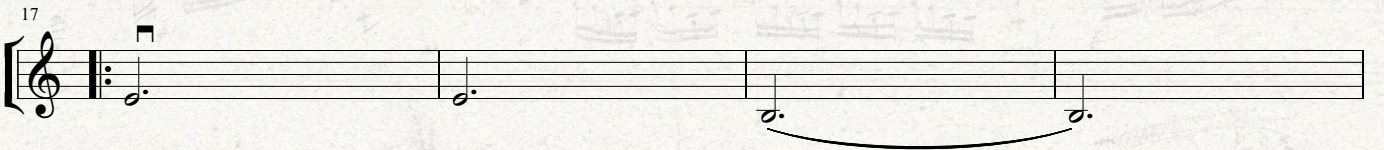
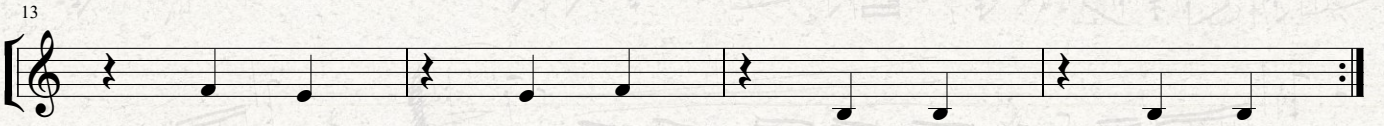
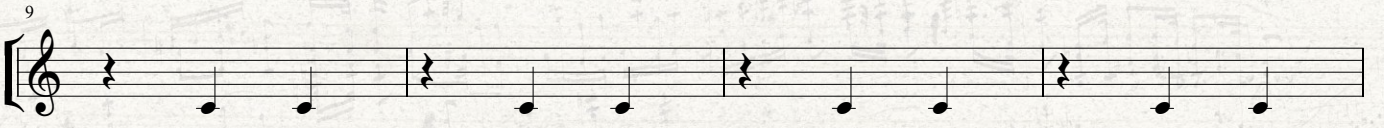

41

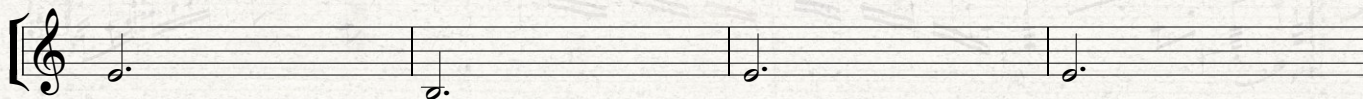

45

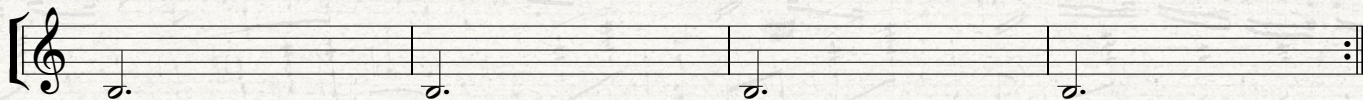

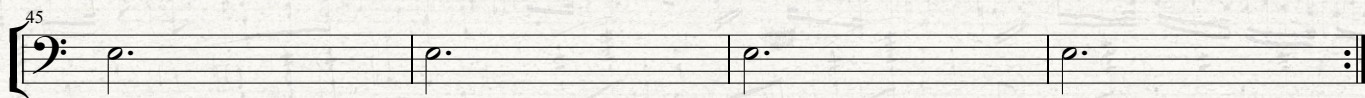
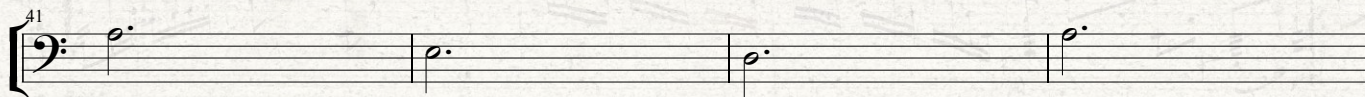

CADDELERDE RÜZGAR

Loreena MCKENNITT
Düzenleme: Uğur TÜRKMEN

Moderato

I. Keman

5

9

13

17

21

25

29

33

Fine

CADDELERDE RÜZGAR

Loreena MCKENNITT
Düzenleme: Uğur TÜRKMEN

Moderato

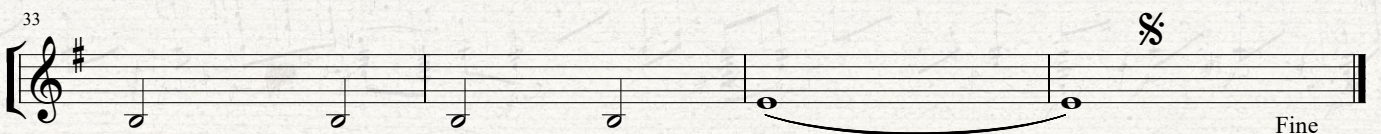
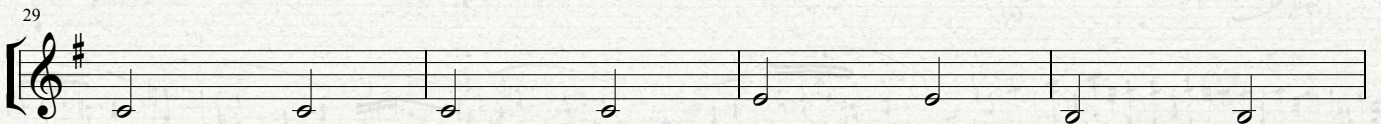
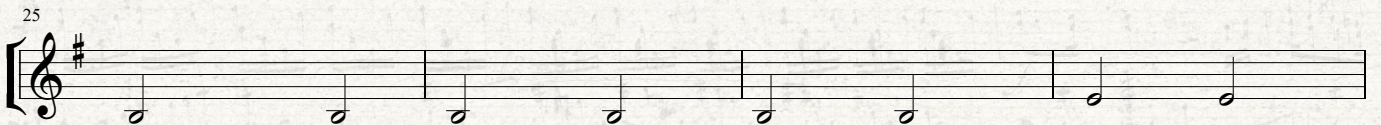
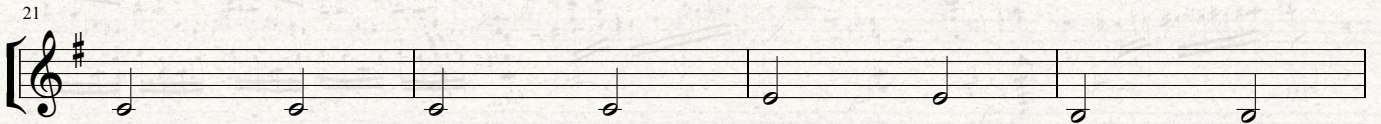
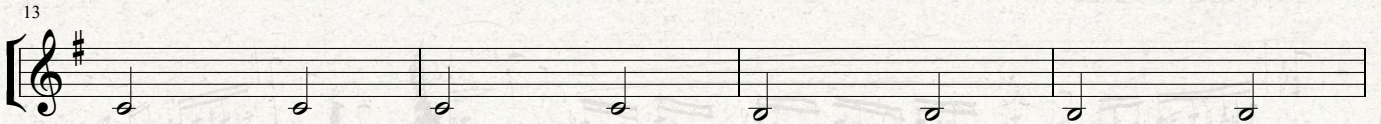
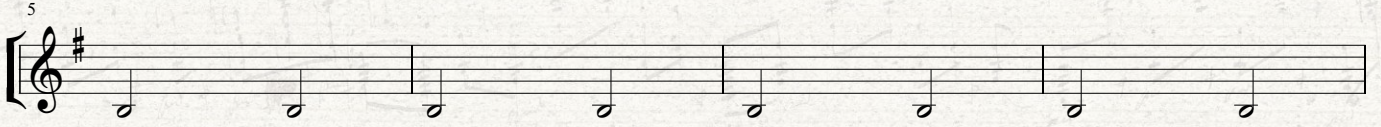
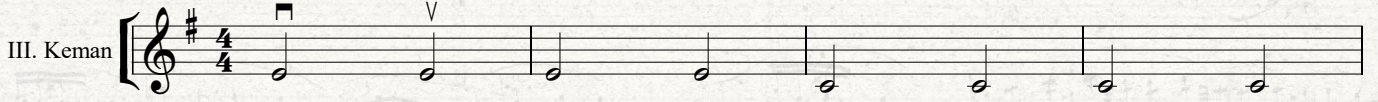

CADDELERDE RÜZGAR

Loreena MCKENNITT
Düzenleme: Uğur TÜRKMEN

Moderato

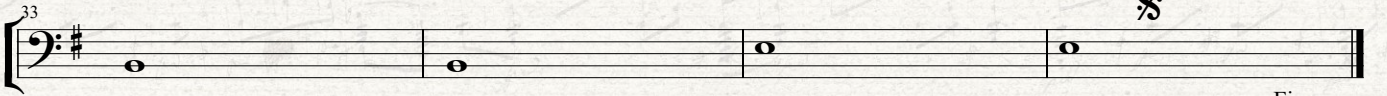
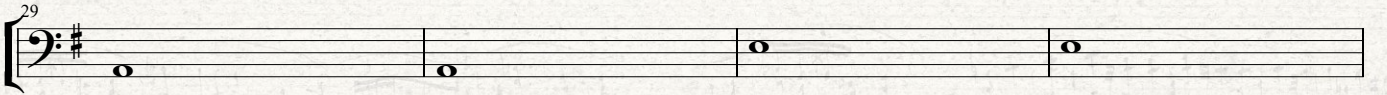
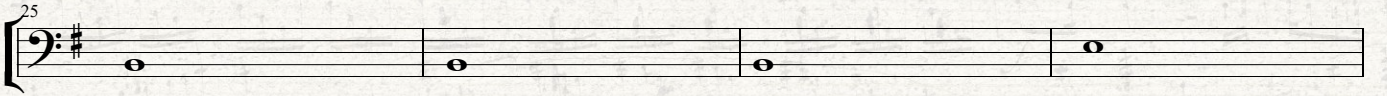
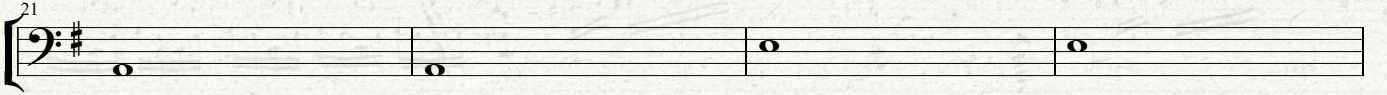
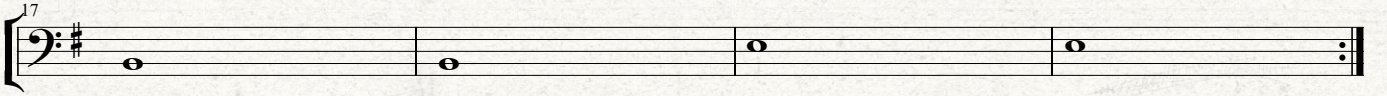
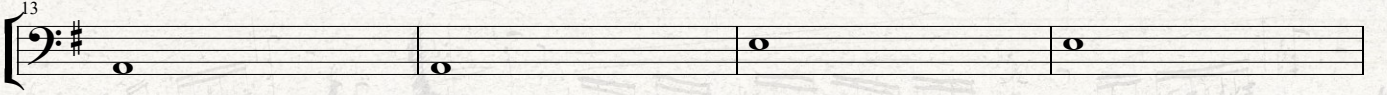
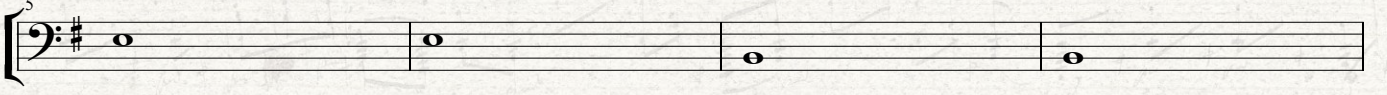
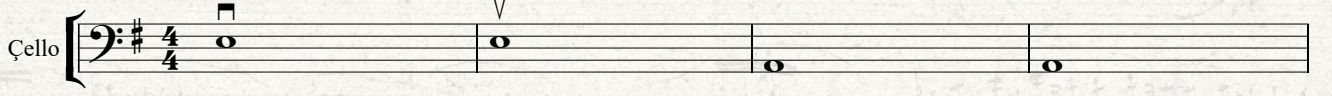

Fine

54

60

66

72

77

CARNIVAL OF VENICE

N. PAGANINI
Uyarlama: Uğur TÜRKMEN

Moderato

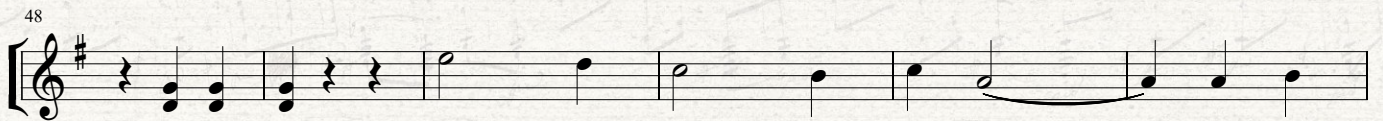
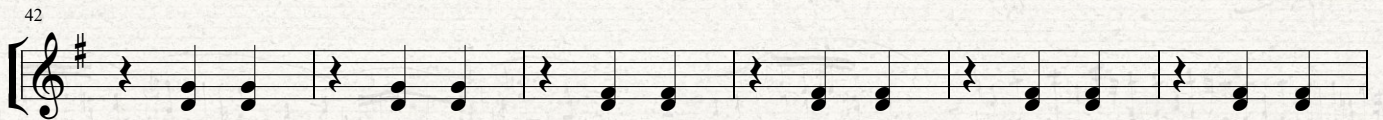
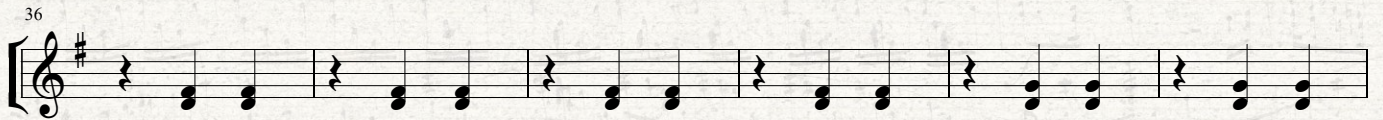
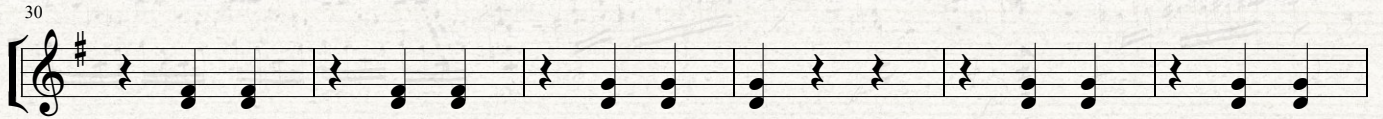
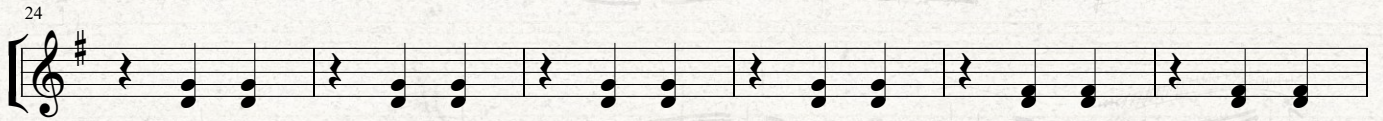
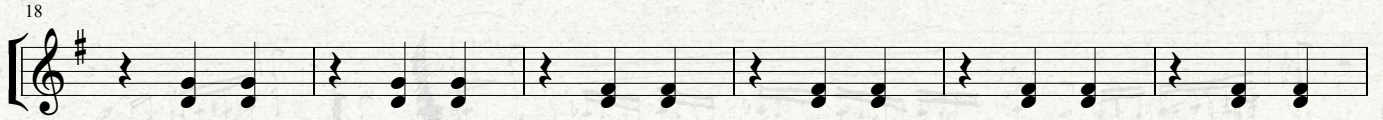
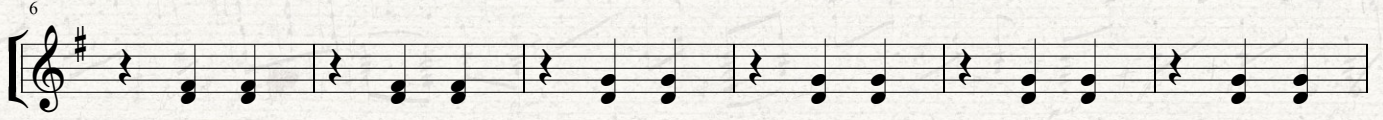
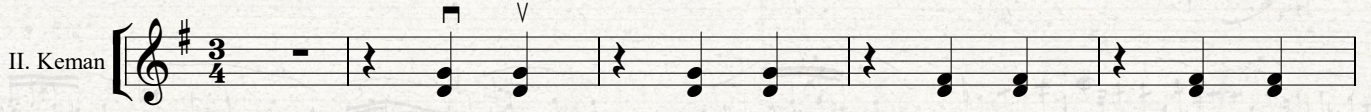

54

60

66

72

77

CARNIVAL OF VENICE

N. PAGANINI
Uyarlama: Uğur TÜRKMEN

Moderato

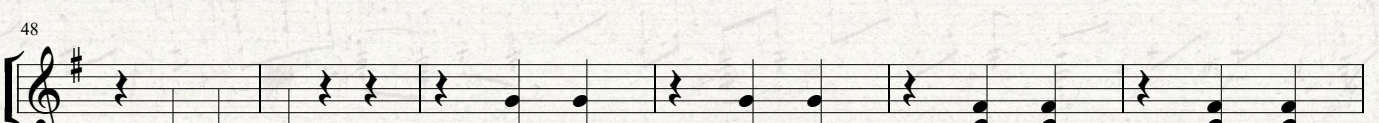
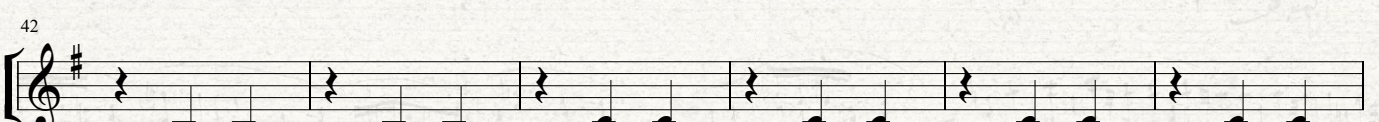
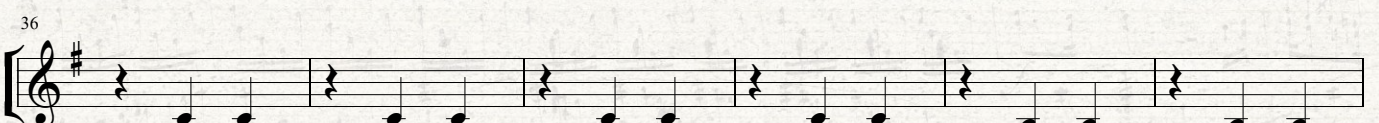
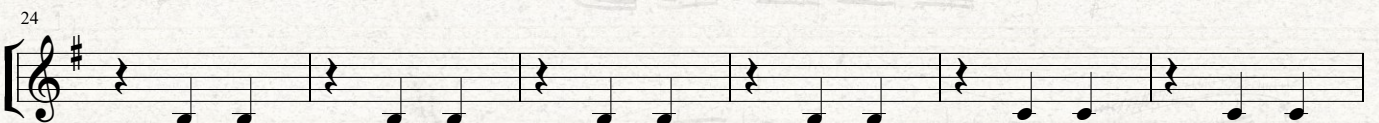
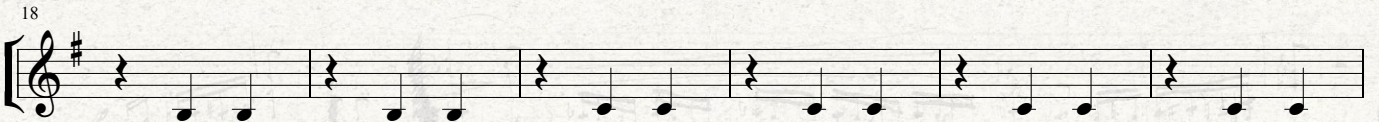
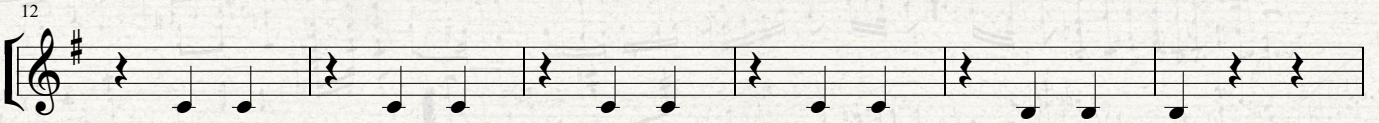

54

60

66

72

77

CARNIVAL OF VENICE

N. PAGANINI
Uyarlama: Uğur TÜRKMEN

Moderato

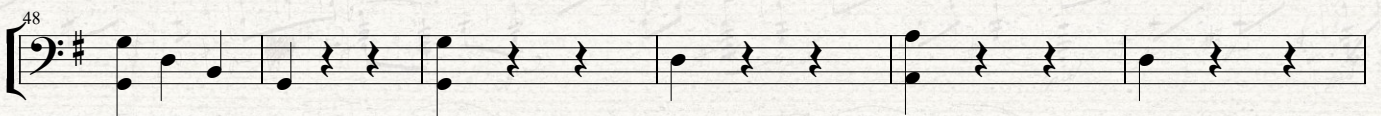
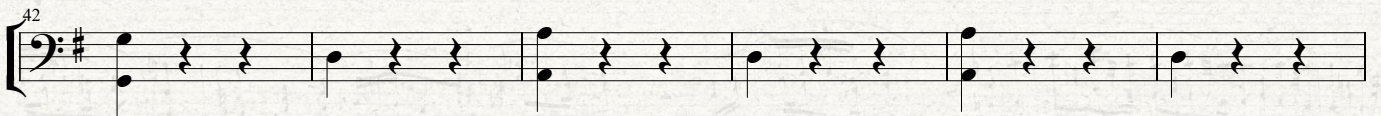
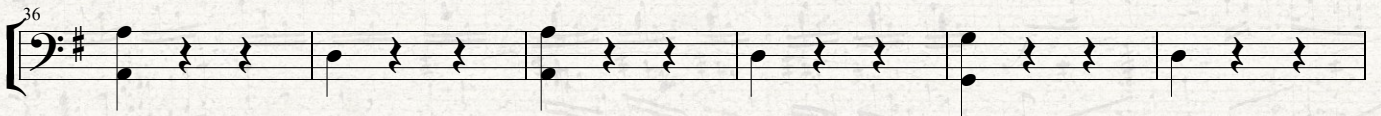
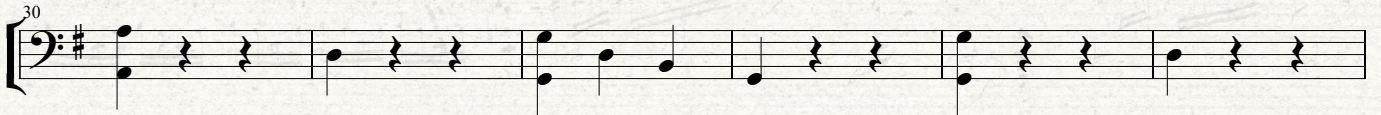
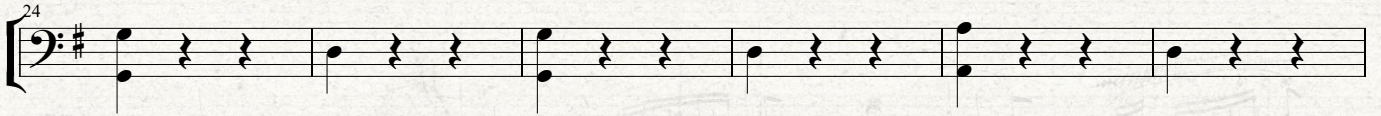
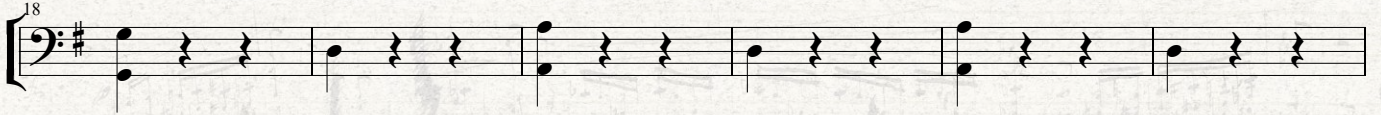
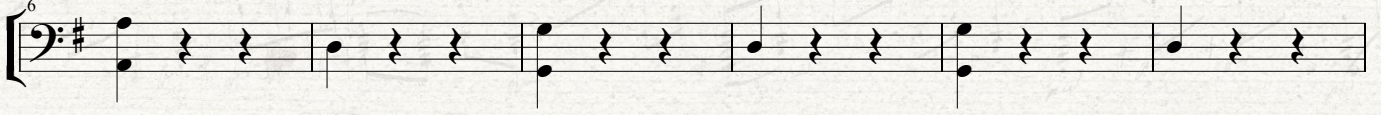

54

60

66

72

77

COMPTINE D UN AUNTRE

Yann TIERSEN
Düzenleme: Uğur TÜRKMEN

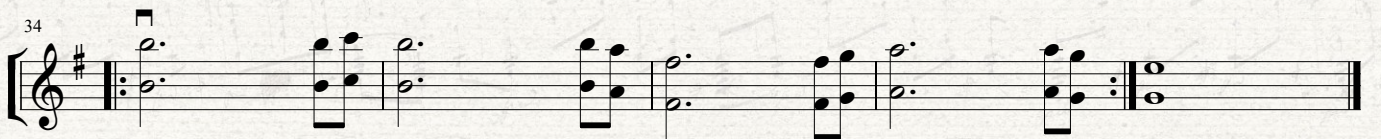
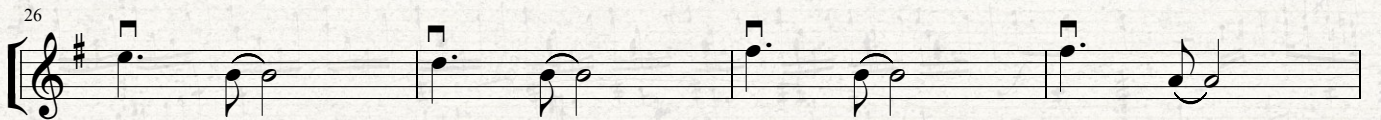
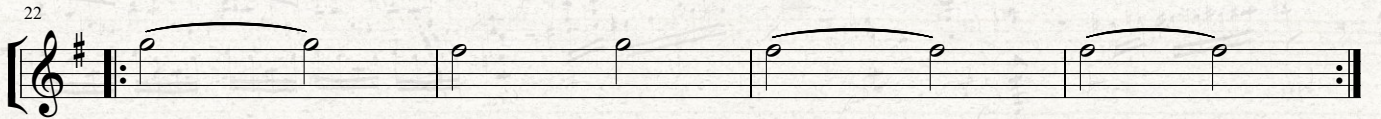
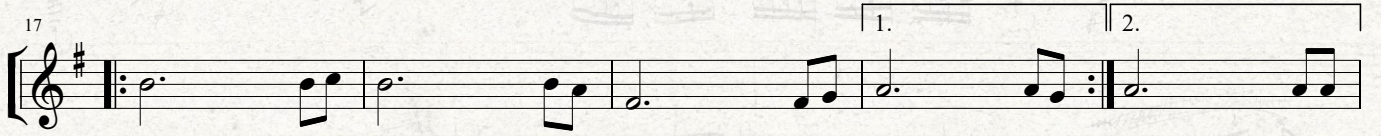
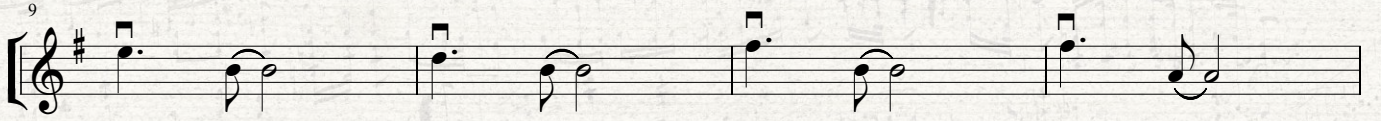
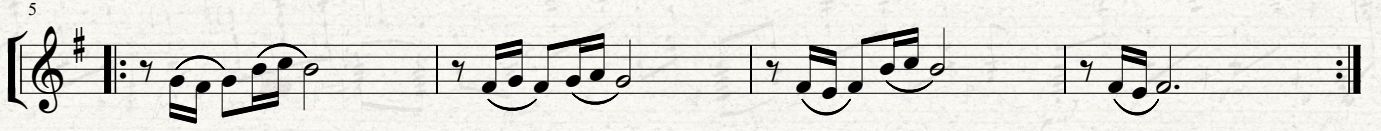
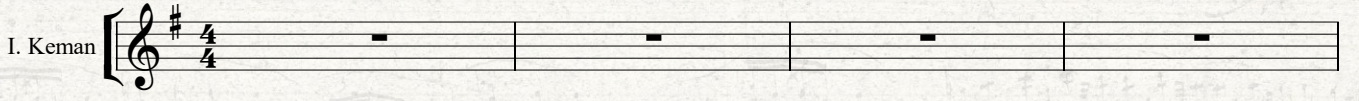

COMPTINE D UN AUNTRE

Yann TIERSEN
Düzenleme: Uğur TÜRKMEN

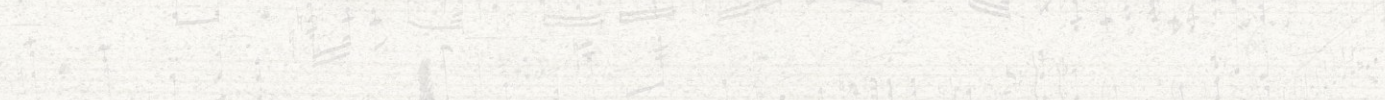
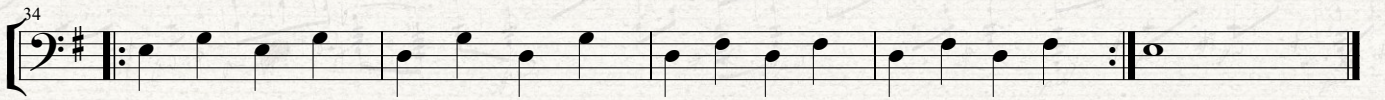
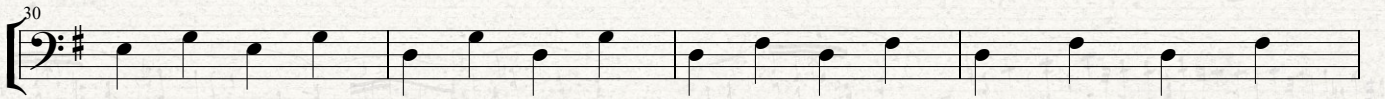
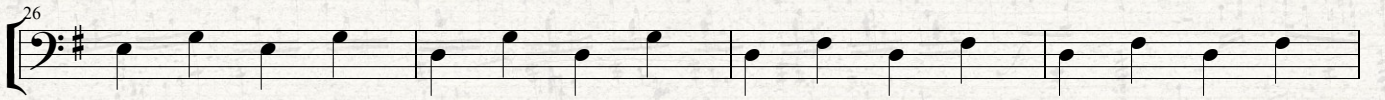
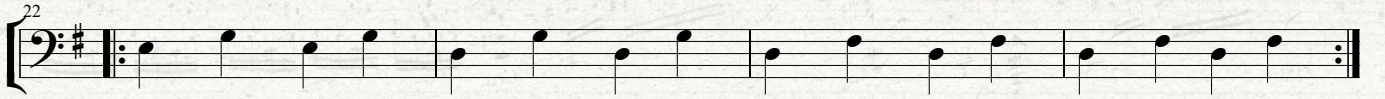
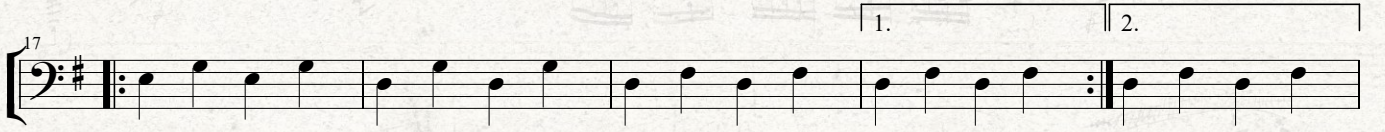
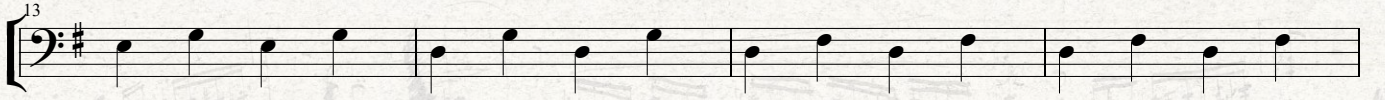
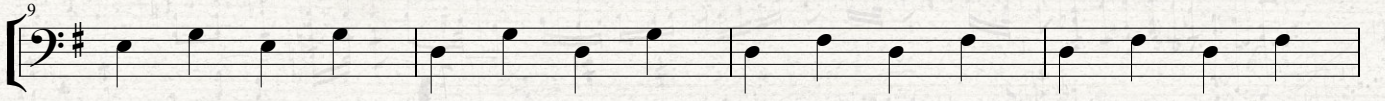

COMPTINE D UN AUNTRE

Yann TIERSEN
Düzenleme: Uğur TÜRKMEN

Piyano

5

9

13

17

20

1. 2.

23

27

31

35

CONCERTINO IN D MAJOR

Ferdinand KUCHLER
Op.15
Uyarlama: Uğur TÜRKMEN

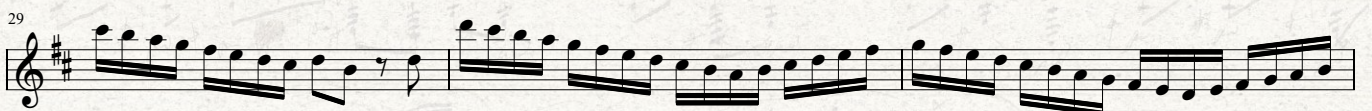
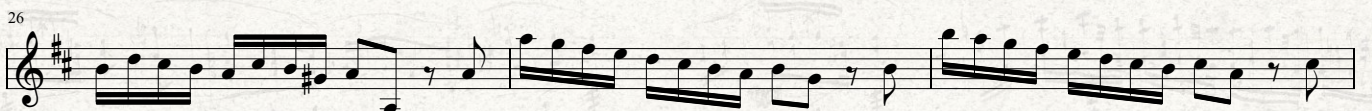
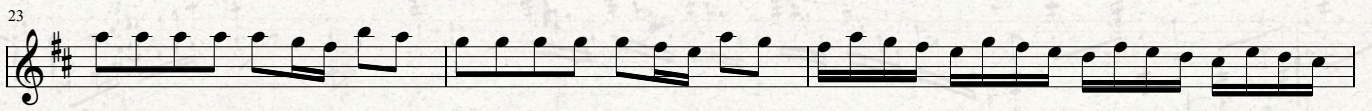
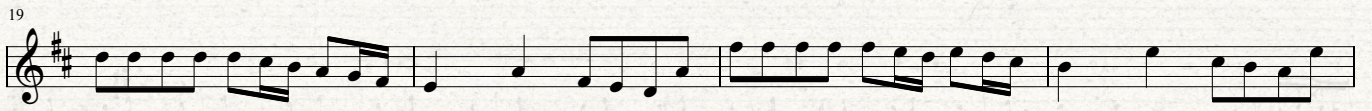
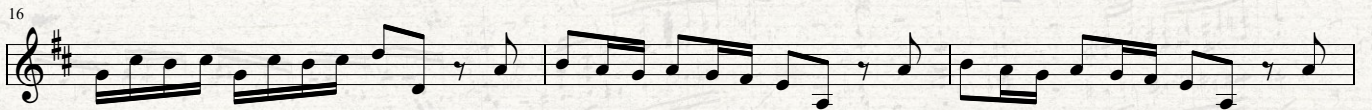
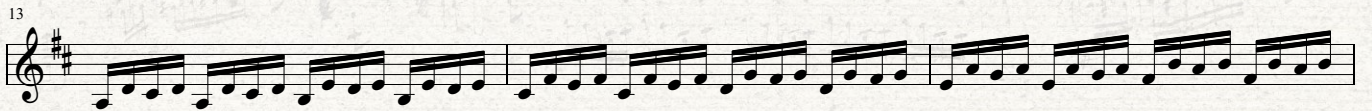
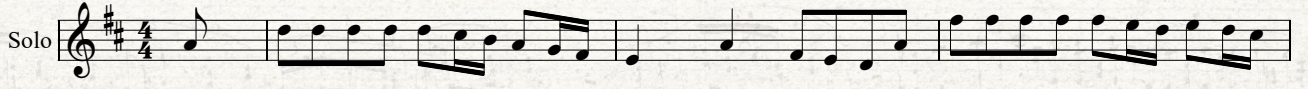

32

35

38

41

44

47

50

53

56

59

62

II

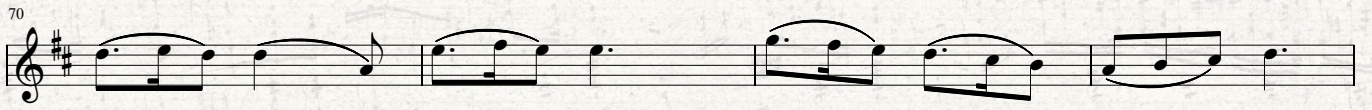
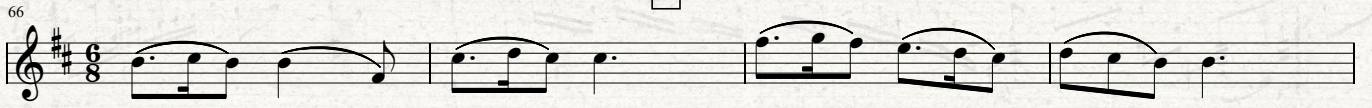

III

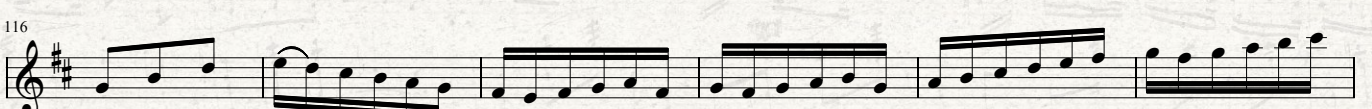
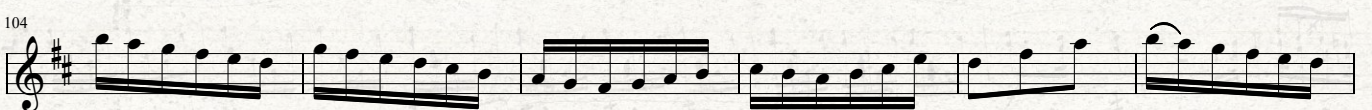
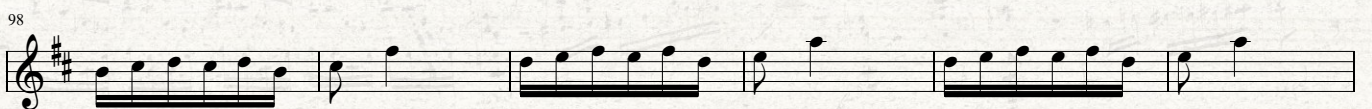

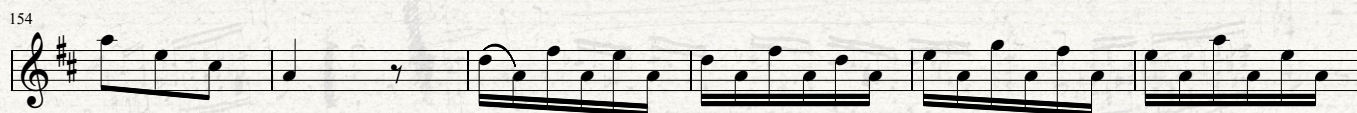
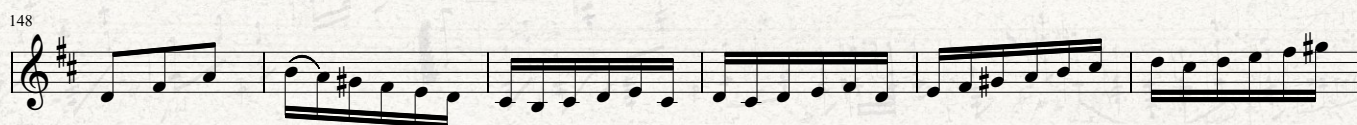
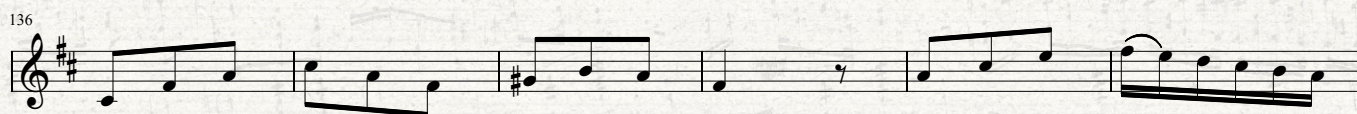

CONCERTINO IN D MAJOR

Ferdinand KUCHLER
Op.15
Uyarlama: Uğur TÜRKMEN

I. Keman

7

10

13

16

19

23

26

29

32

35

38

41

44

47

50

53

56

59

62

66 II □

70

74

80 III □

86

92

98

104

110

116

122

129

136

142

148

154

160

166

173

32

35

38

41

44

47

50

53

56

59

62

66 II □

70

74

80 III □

86

92

98

104

110

116

122

129

136

142

148

154

160

166

173

CONCERTINO IN D MAJOR

Ferdinand KUHLER
Op.15
Uyarlama: Uğur TÜRKMEN

III. Keman

7

10

13

16

19

23

26

29

II □

66

70

74

III □

80

86

92

98

104

110

116

122

129

136

142

148

154

160

166

173

CONCERTINO IN D MAJOR

Ferdinand KUCHLER
Op.15
Uyarlama: Uğur TÜRKMEN

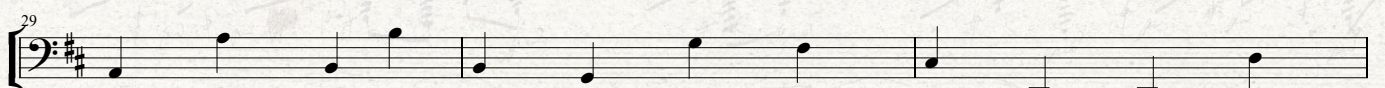
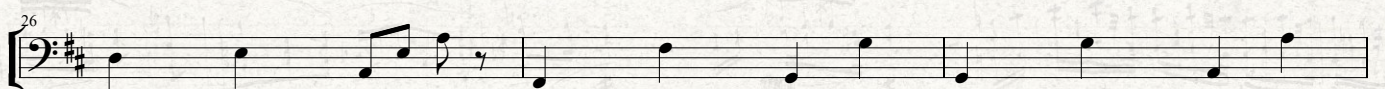
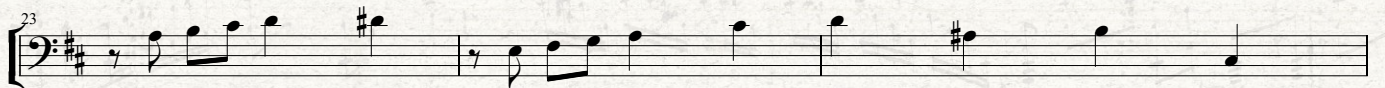
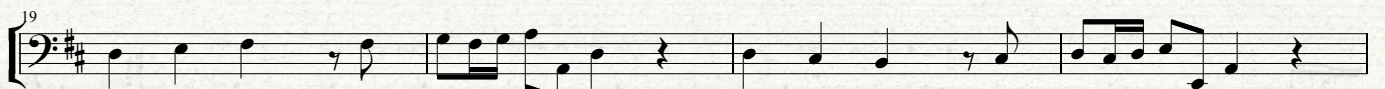
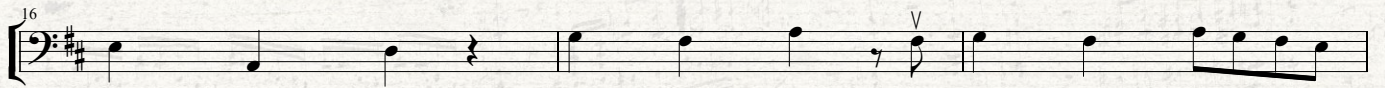
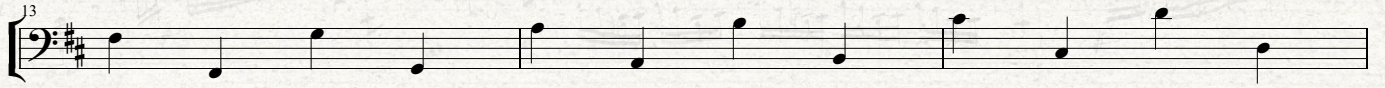
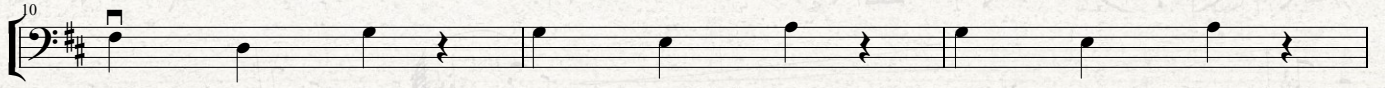
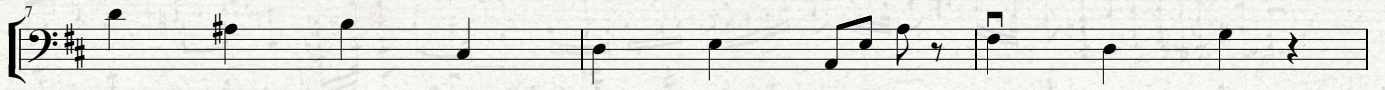
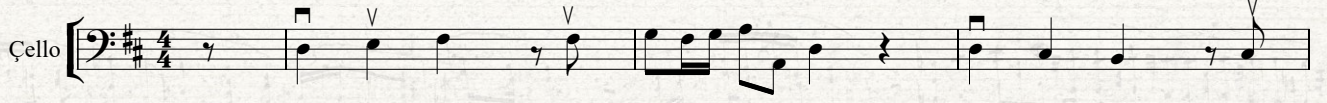

32

35

38

41

44

47

50

53

56

59

62

II □

66

70

74

III □

80

86

92

98

104

110

116

122

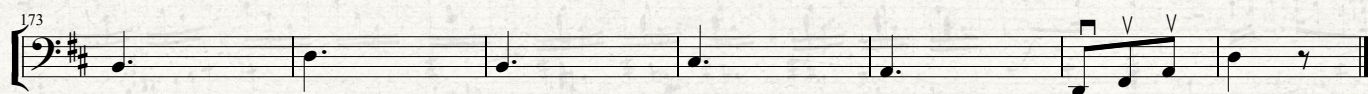
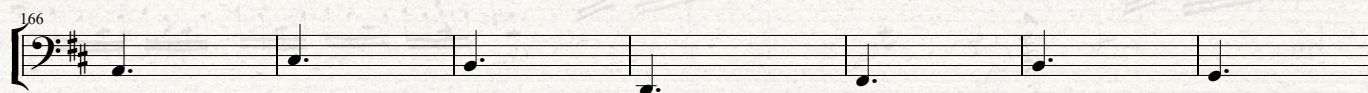
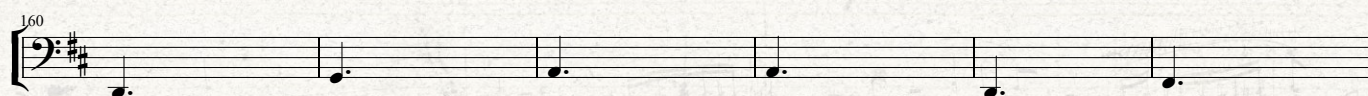
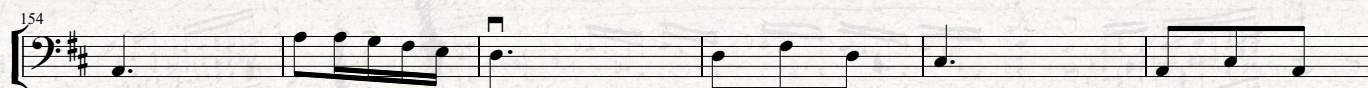
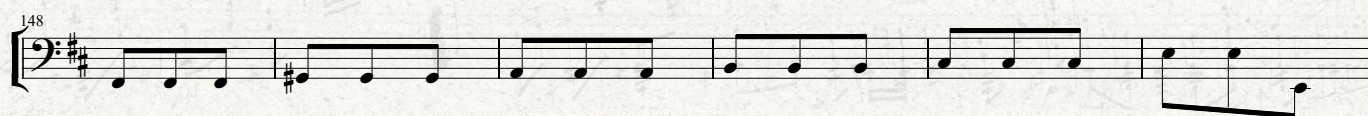
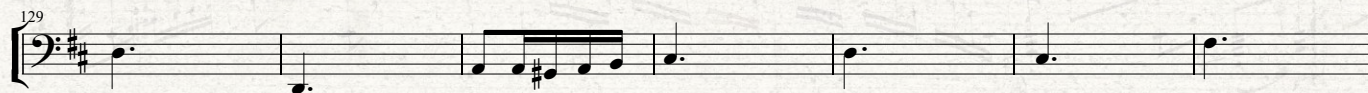

CONCERTO FOR STRINGS IN D MAJOR

Antonio VIVALDI
Uyarlama: Filiz YILDIZ

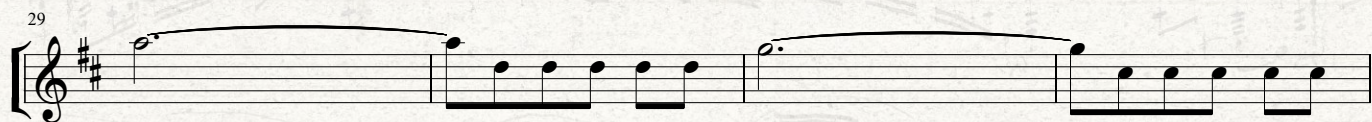
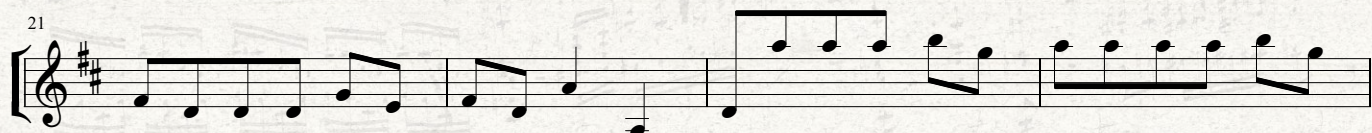
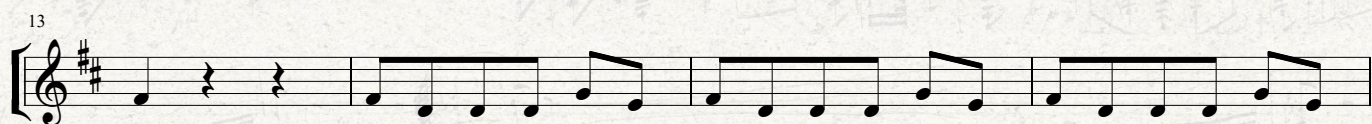
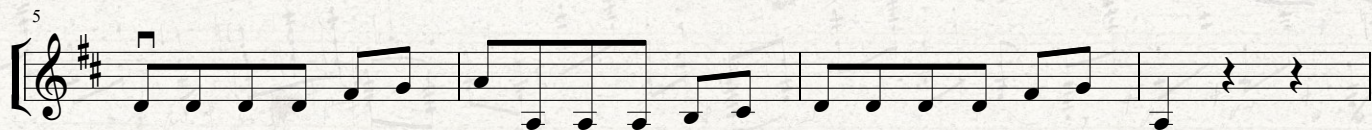

82

87

91

95

100

104

110

115

119

124

CONCERTO FOR STRINGS IN D MAJOR

Antonio VIVALDI
Uyarlama: Filiz YILDIZ

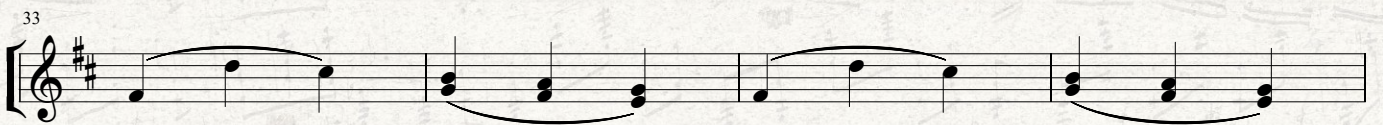
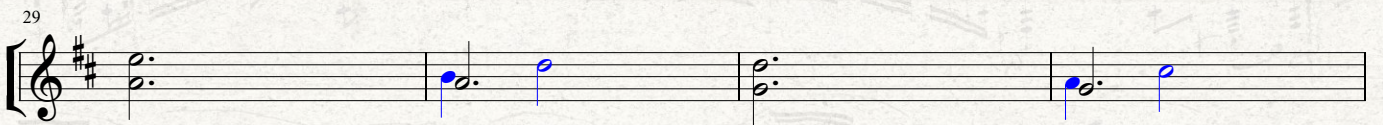
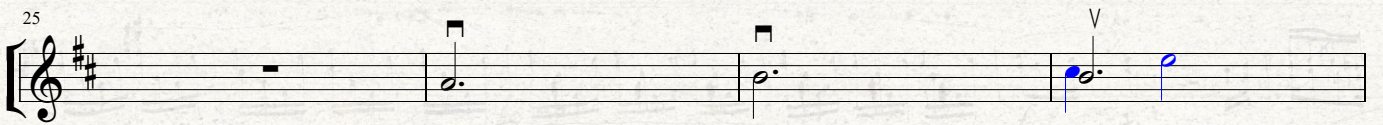
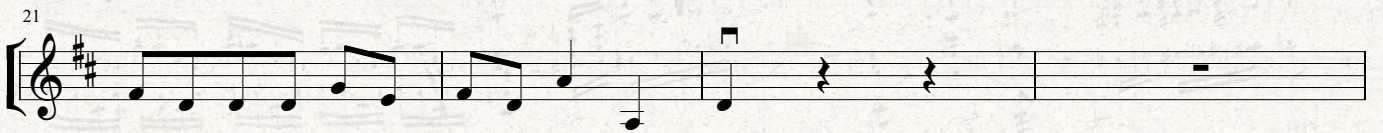
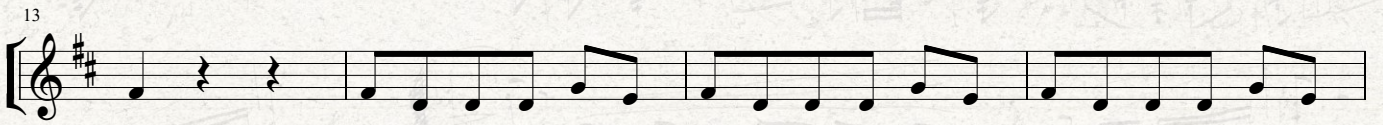
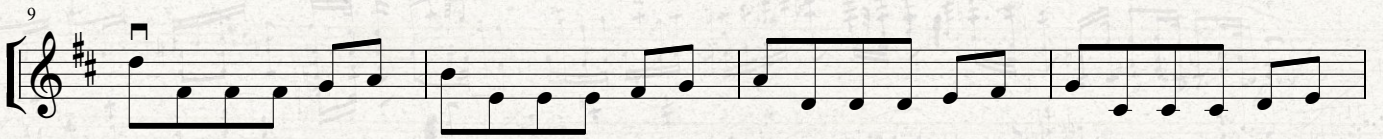
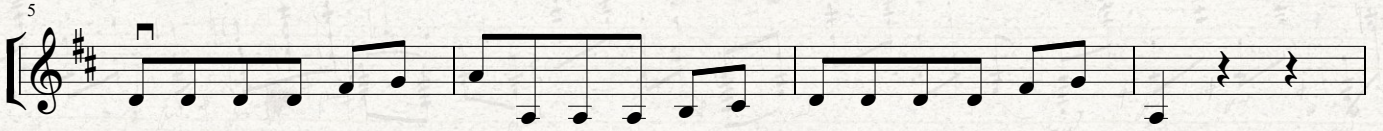

82

87

91

95

100

104

110

115

119

124

CONCERTO FOR STRINGS IN D MAJOR

Antonio VIVALDI
Uyarlama: Filiz YILDIZ

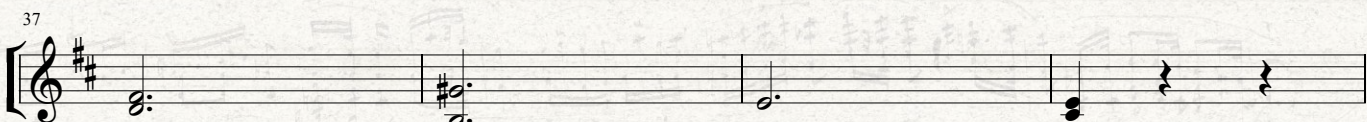
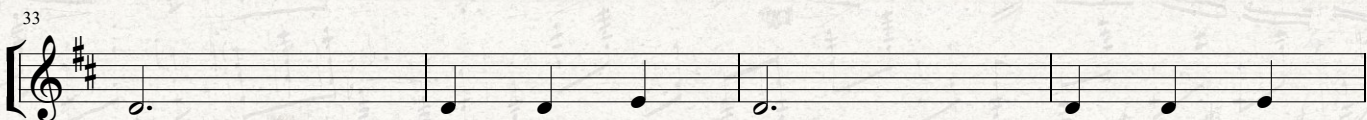
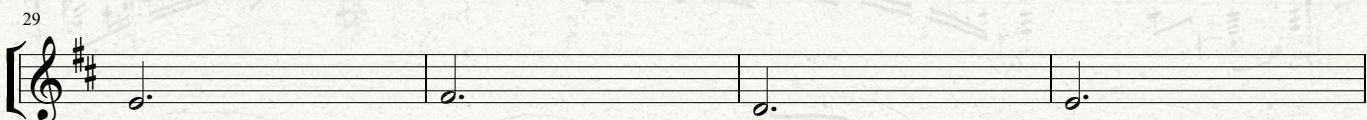
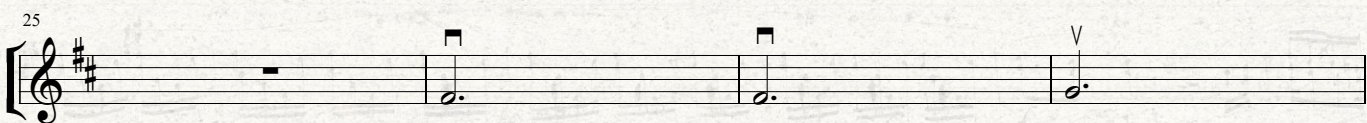
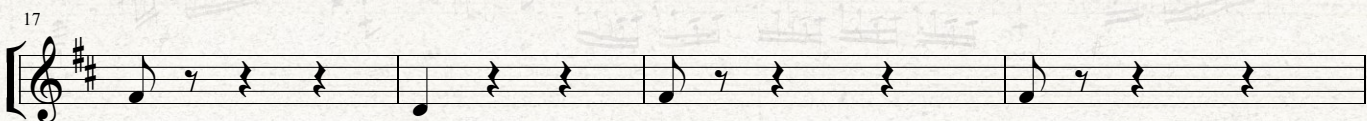
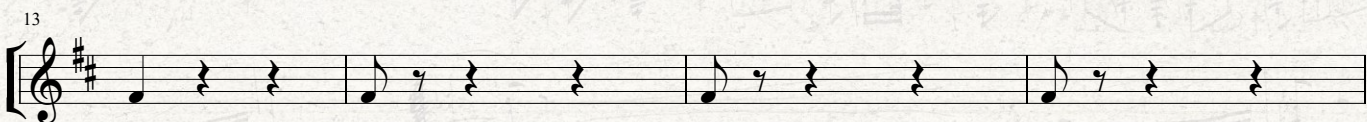
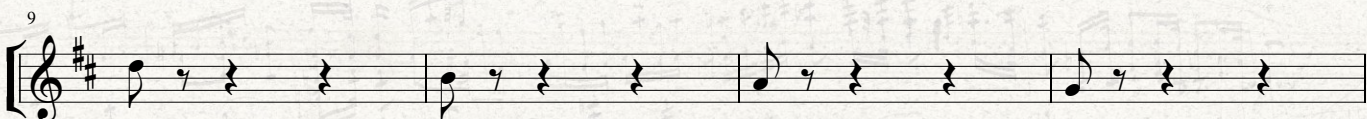
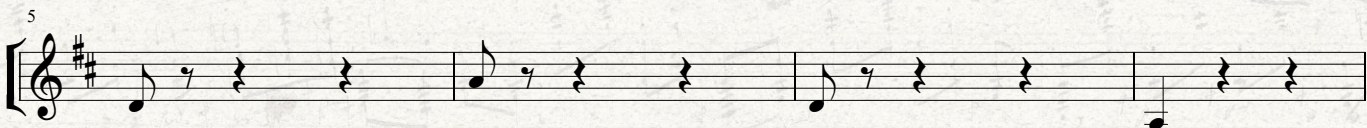
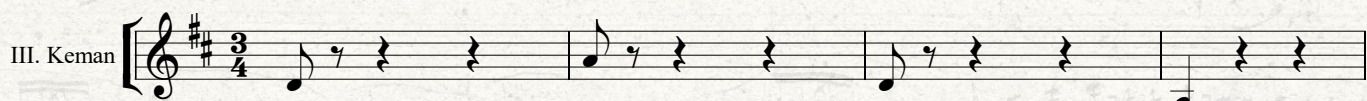

41

45

49

53

57

61

65

69

73

77

41

45

49

53

57

61

65

69

73

77

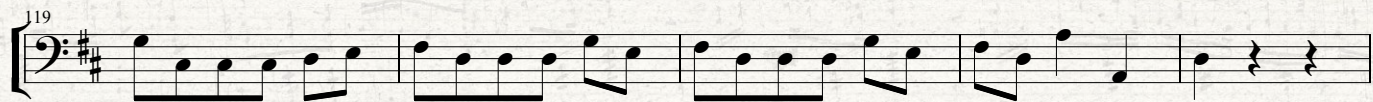
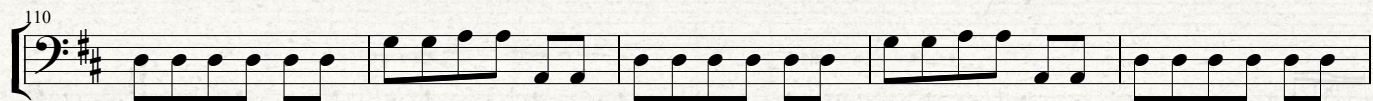
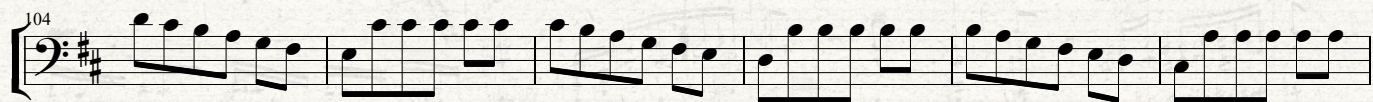
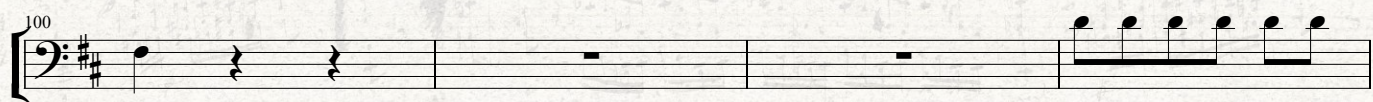
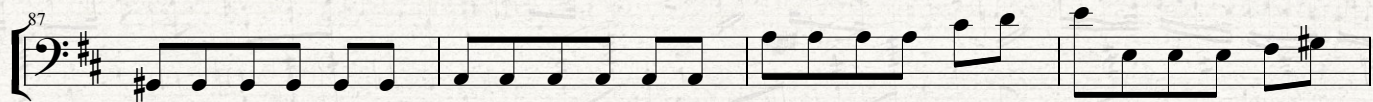
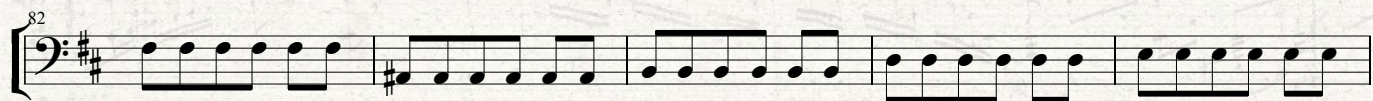

ÇALIKUŞU

Esin ENGİN
Düzenleme: Uğur TÜRKMEN

I. Keman

1.

2.

Fine

14

18

1.

22

2.

ÇALIKUŞU

Esin ENGİN
Düzenleme: Uğur TÜRKMEN

II. Keman

1.

5

2.

9

Fine

14

Fine

18

1.

22

2.

ÇALIKUŞU

Esin ENGİN
Düzenleme: Uğur TÜRKMEN

III. Keman

1.

2.

Fine

14

18

1.

22

2.

ÇALIKUŞU

Esin ENGİN
Düzenleme: Uğur TÜRKMEN

Çello

♩

V

1.

5

2.

9

Fine

14

18

1.

22

2.

♩

ÇAYIR ÇİMEN GEZE GEZE

Allegro

Isparta Türküsü
Düzenleme: Uğur TÜRKMEN

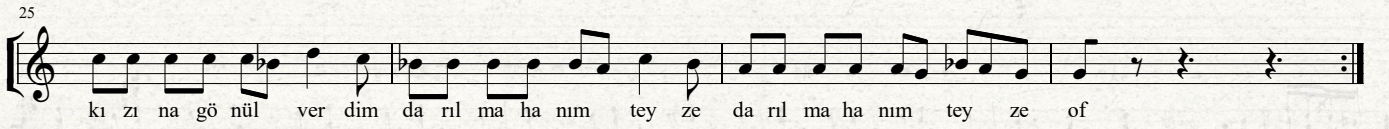
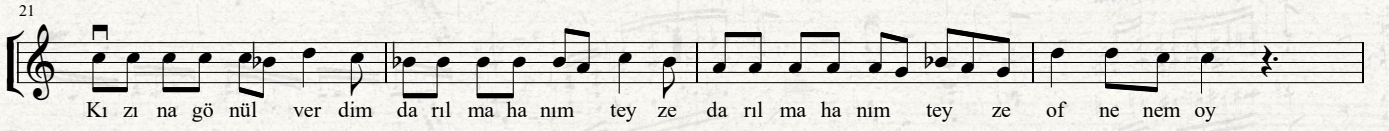
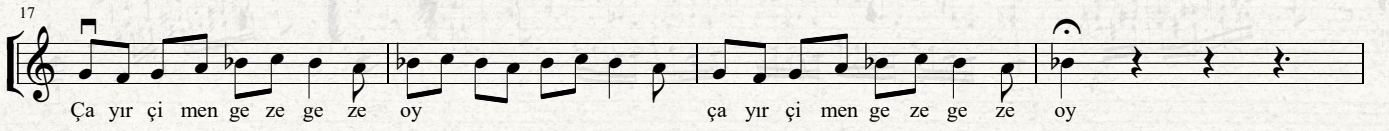
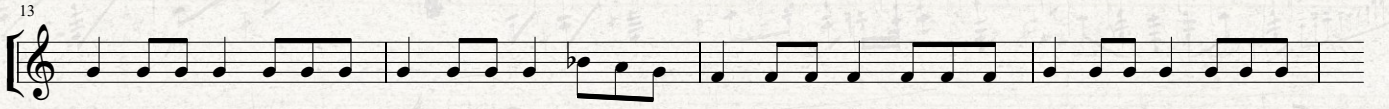
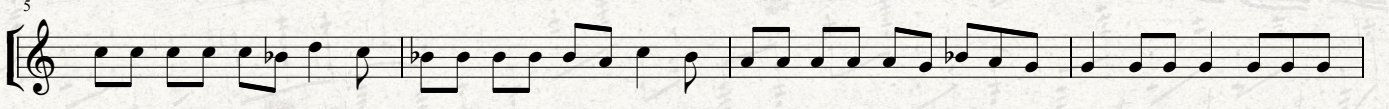

ÇAYIR ÇİMEN GEZE GEZE

Allegro

Isparta Türküsü
Düzenleme: Uğur TÜRKMEN

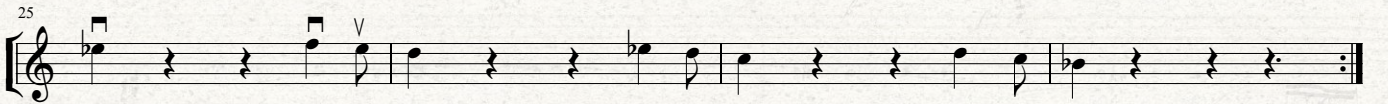
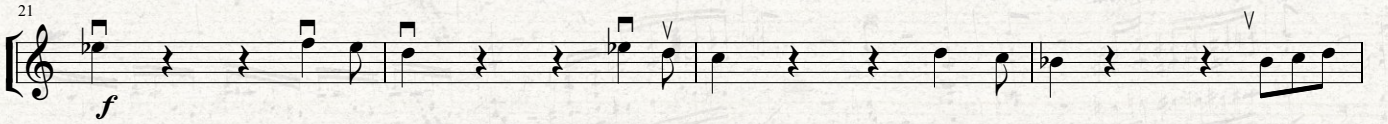
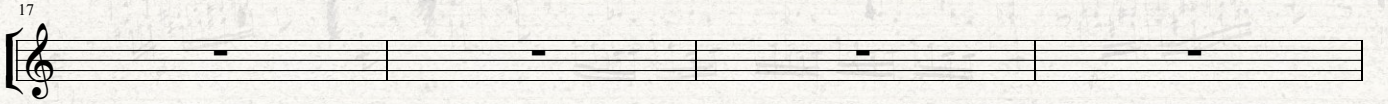
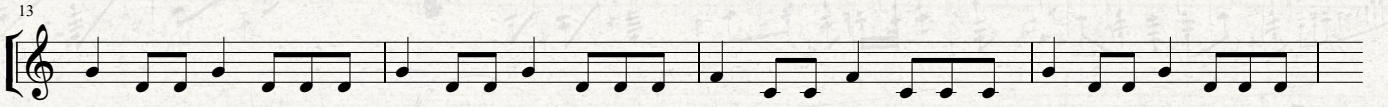
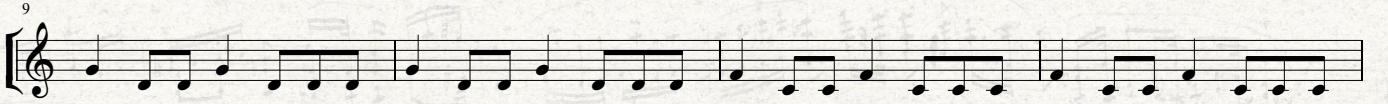
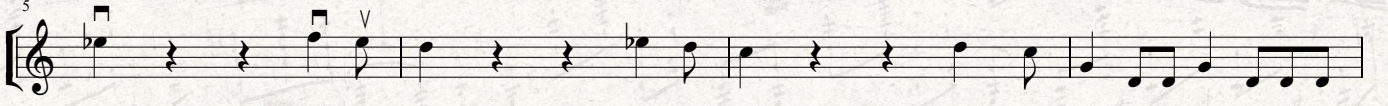

ÇAYIR ÇİMEN GEZE GEZE

Allegro

Isparta Türküsü
Düzenleme: Uğur TÜRKMEN

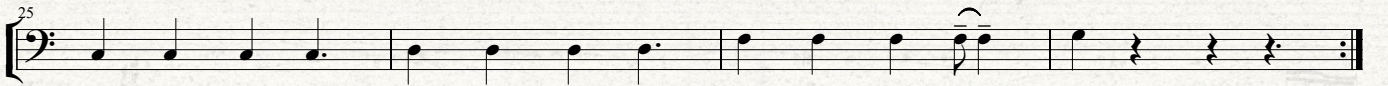
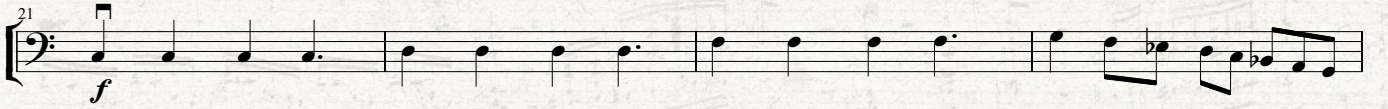
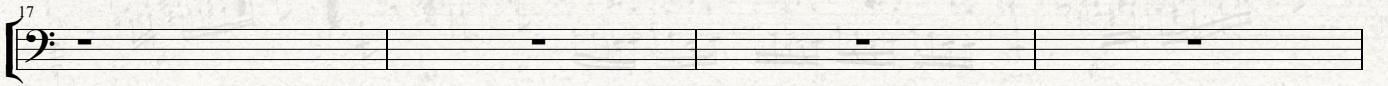
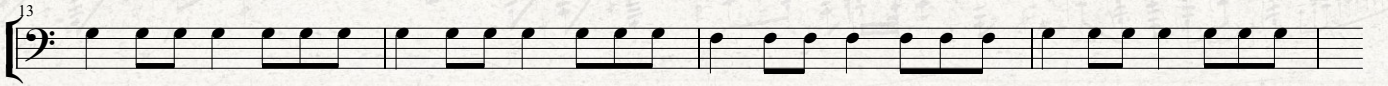
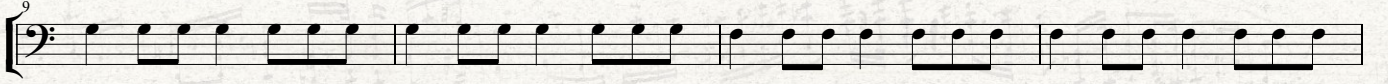
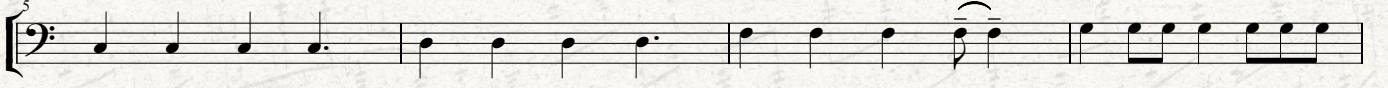

ÇIKTIM İĞDENİN DALINA

Düzenleme: Uğur TÜRKMEN

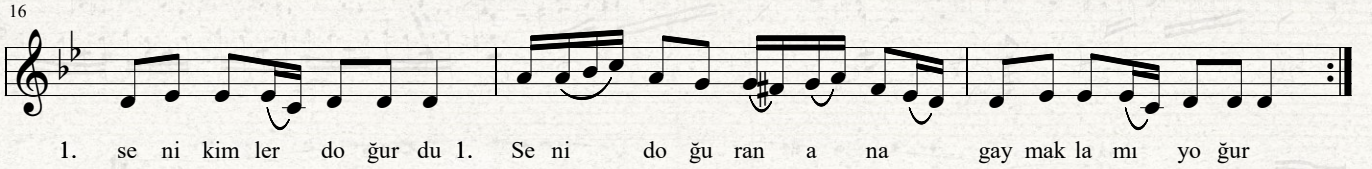
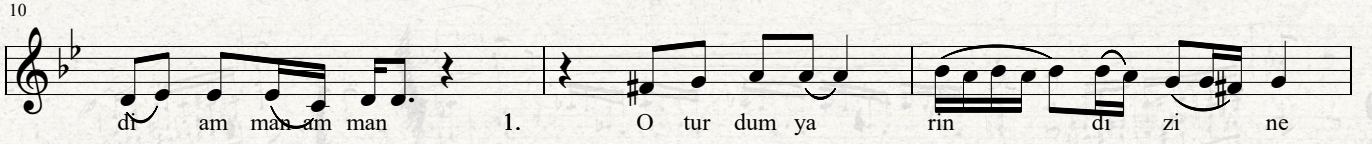
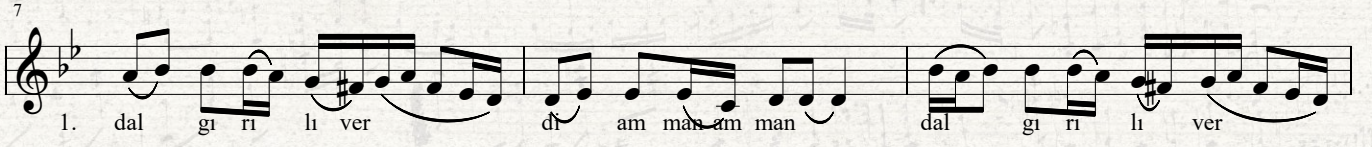
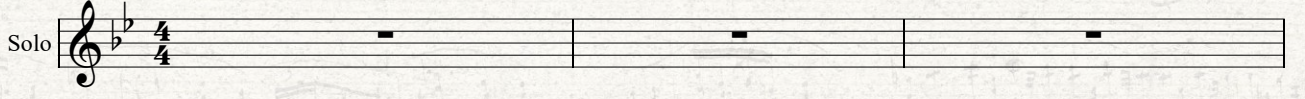

ÇIKTIM İĞDENİN DALINA

Düzenleme: Uğur TÜRKMEN

I. Keman

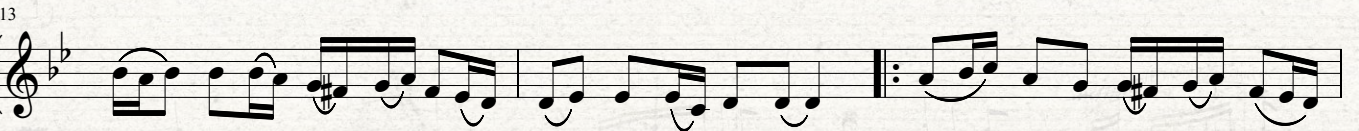
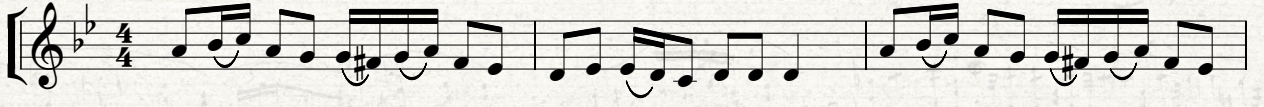

ÇIKTIM İĞDENİN DALINA

Düzenleme: Uğur TÜRKMEN

ÇIKTIM İĞDENİN DALINA

Düzenleme: Uğur TÜRKMEN

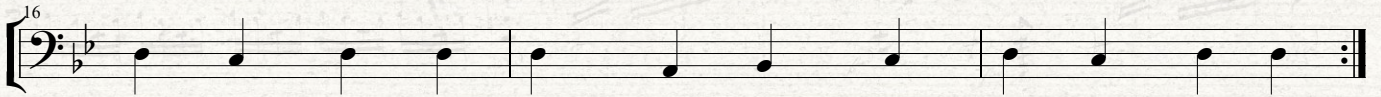
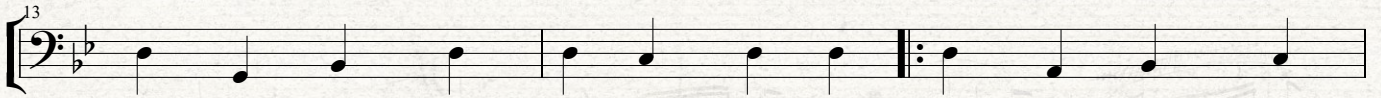
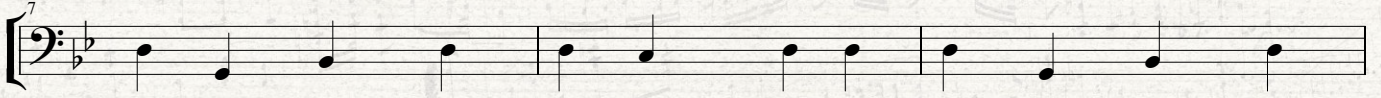
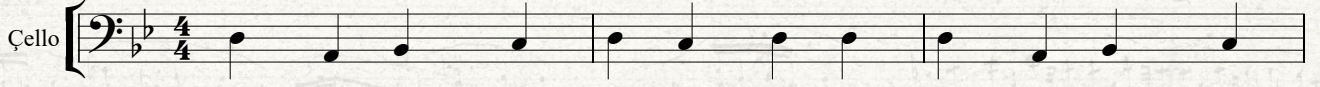

ÇİÇEK ABBAS

Cahit BERKAY
Düzenleme: Uğur TÜRKMEN

I. Keman

ÇİÇEK ABBAS

Cahit BERKAY
Düzenleme: Uğur TÜRKMEN

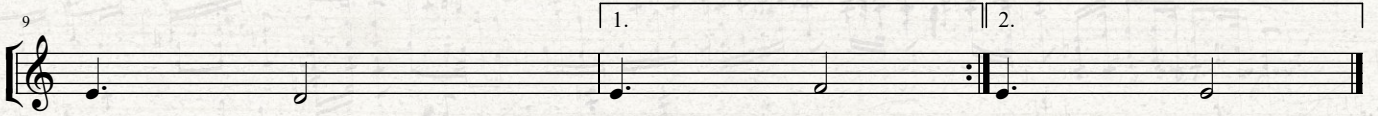
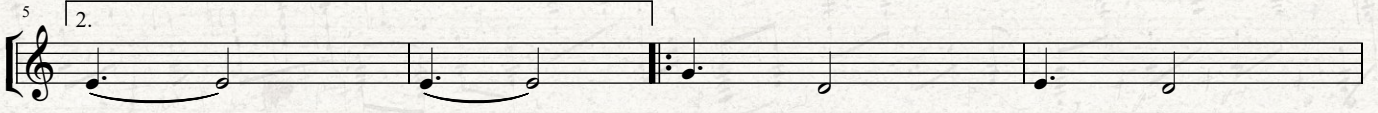
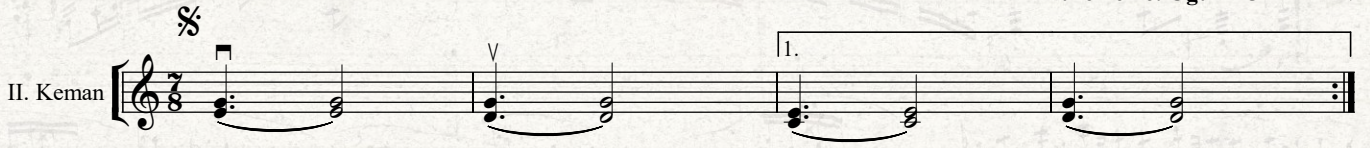

ÇİÇEK ABBAS

Cahit BERKAY
Düzenleme: Uğur TÜRKMEN

III. Keman

1.

2.

1.

2.

ÇİÇEK ABBAS

Cahit BERKAY
Düzenleme: Uğur TÜRKMEN

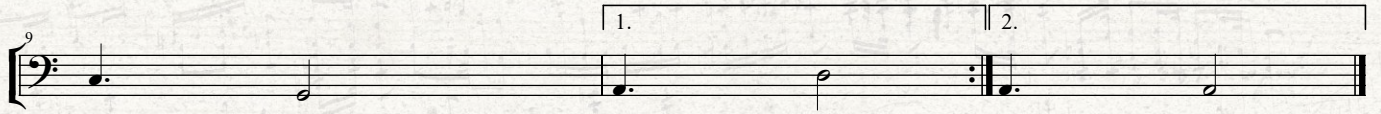
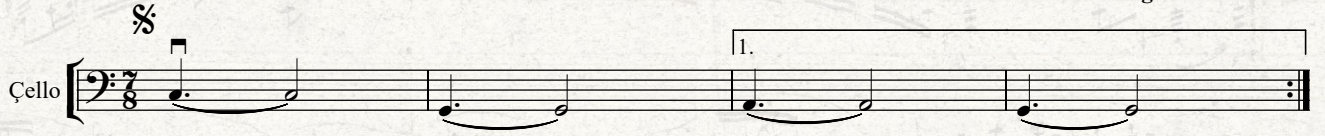

ÇÖKERTME

Düzenleme: Uğur TÜRKMEN

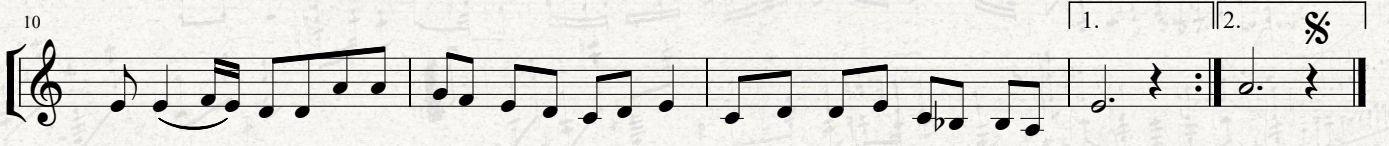
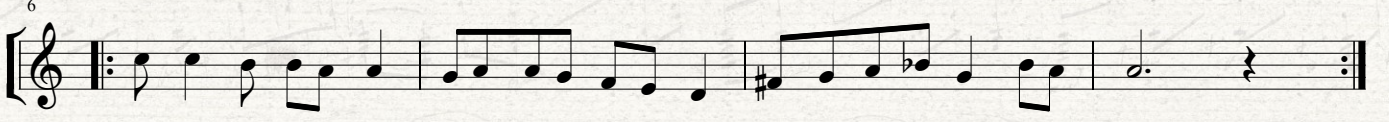

ÇÖKERTME

Düzenleme: Uğur TÜRKMEN

II. Keman

1. 2.

6

1. 2.

10

1. 2.

ÇÖKERTME

Düzenleme: Uğur TÜRKMEN

III. Keman

1. 2.

6

6

10

1. 2.

ÇÖKERTME

Düzenleme: Uğur TÜRKMEN

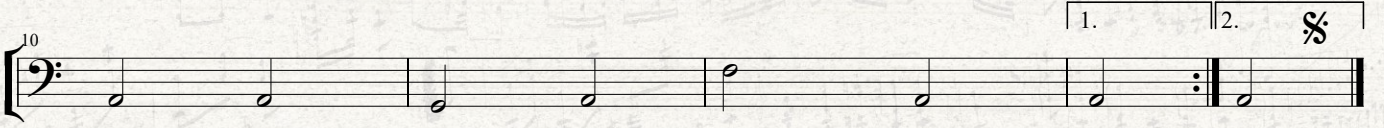
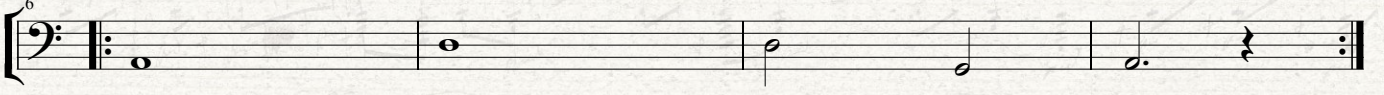
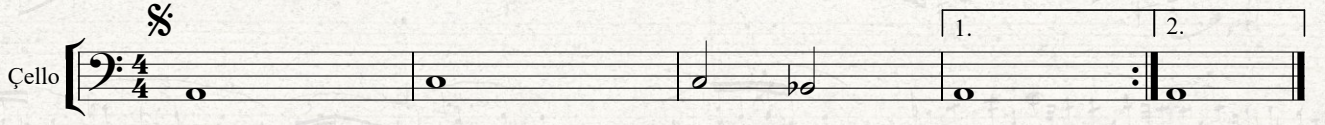

ÇÖPÇÜLER

Erkin KORAY
Düzenleme: Uğur TÜRKMEN

Solo

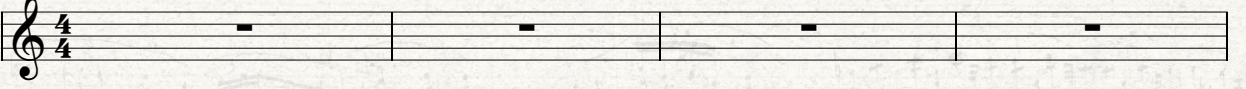

5

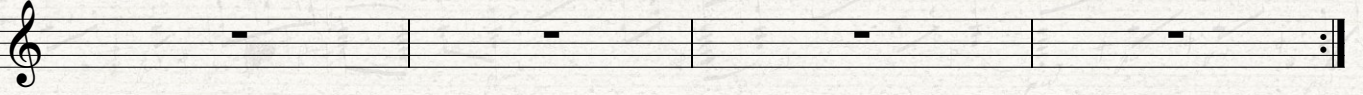

9

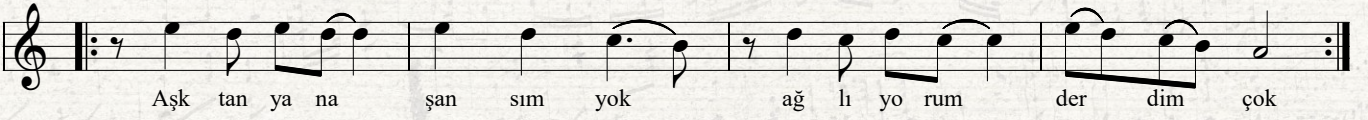

Aşk tan ya na şan sim yok ağ lı yo rum der dim çok

13

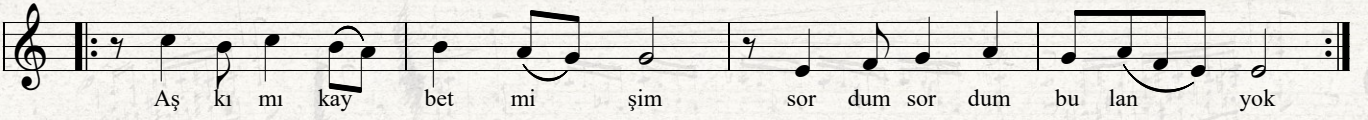

Aş kı mı kay bet mi şim sor dum sor dum bu lan yok

17

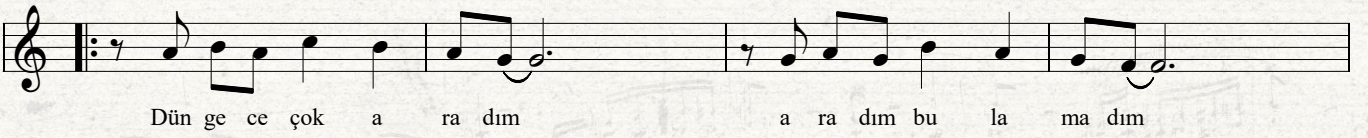

Dün ge ce çok a ra dım a ra dım bu la ma dım

21

Kör o la sı çöp çü ler aş kı mı sü pür müş ler

ÇÖPÇÜLER

Erkin KORAY
Düzenleme: Uğur TÜRKMEN

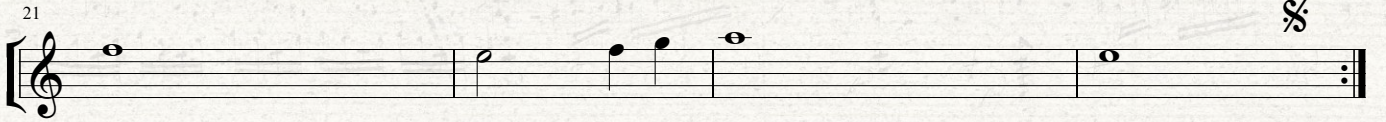
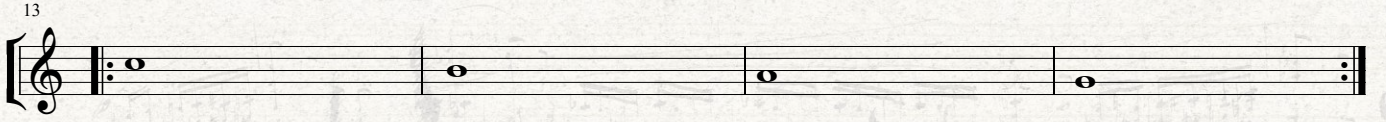
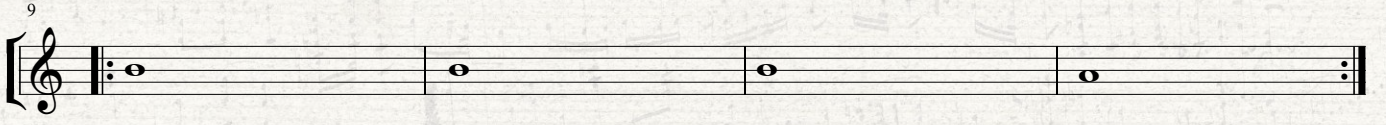
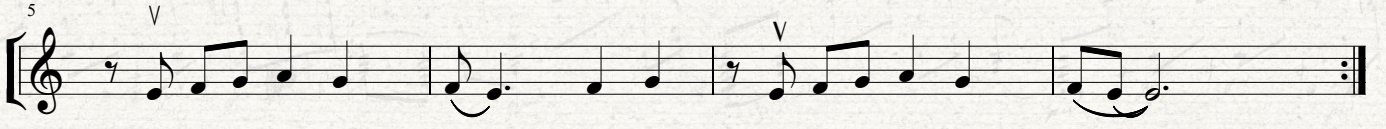
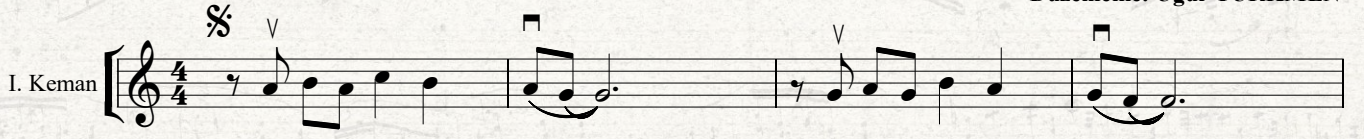

ÇÖPÇÜLER

Erkin KORAY
Düzenleme: Uğur TÜRKMEN

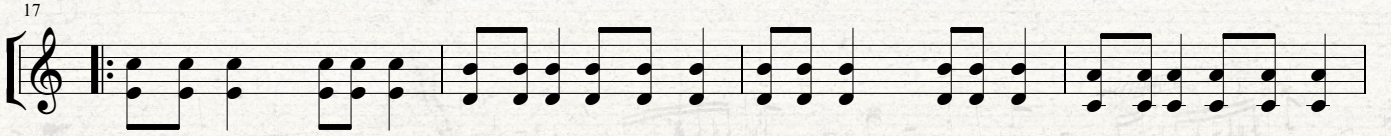
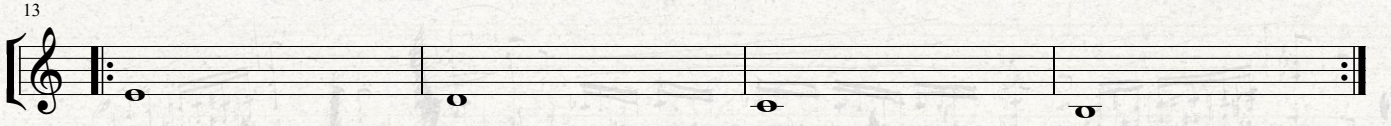
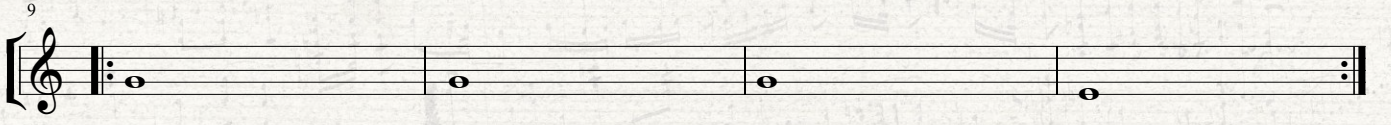

ÇÖPÇÜLER

Erkin KORAY
Düzenleme: Uğur TÜRKMEN

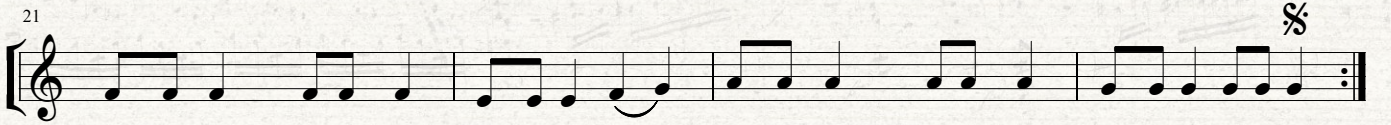
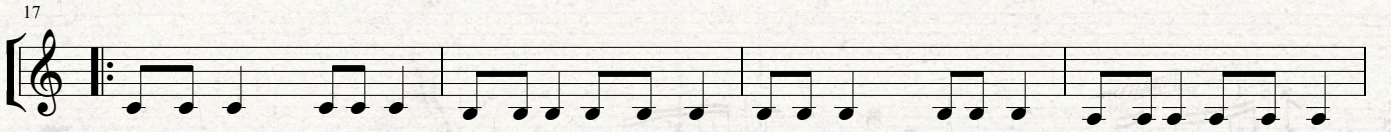
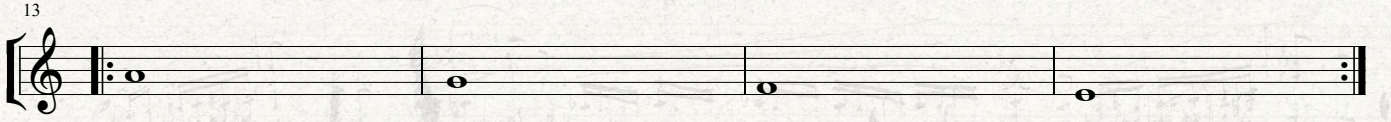
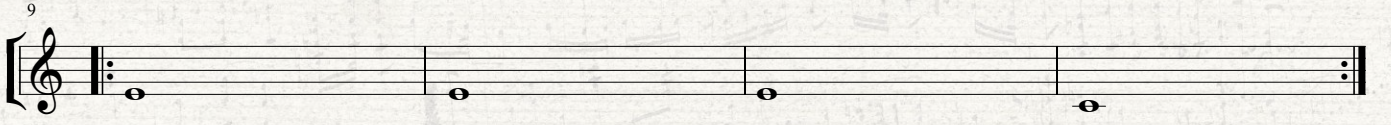

ÇÖPÇÜLER KRALI - GURBET

Özdemir ERDOĞAN
Düzenleme: Uğur TÜRKMEN

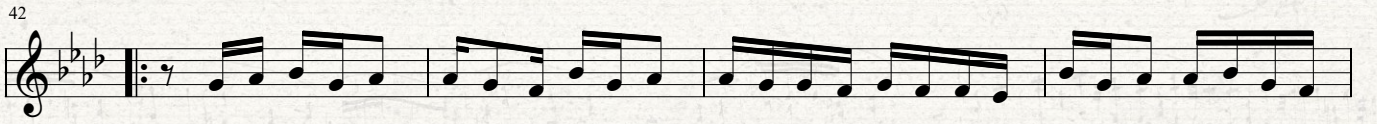
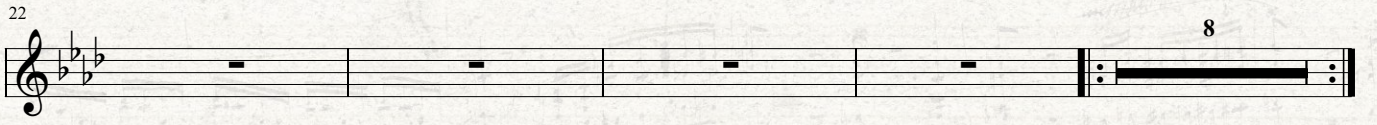
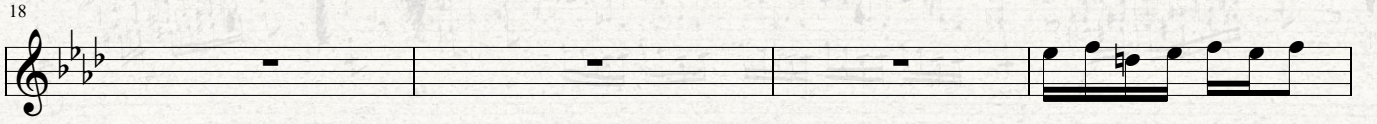
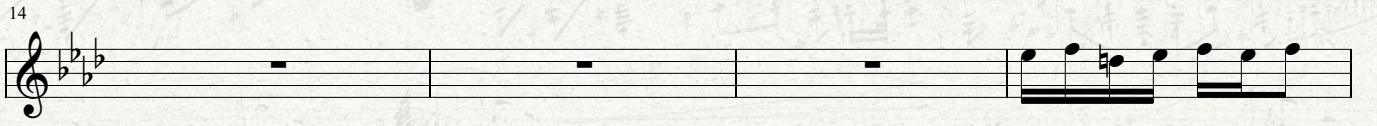
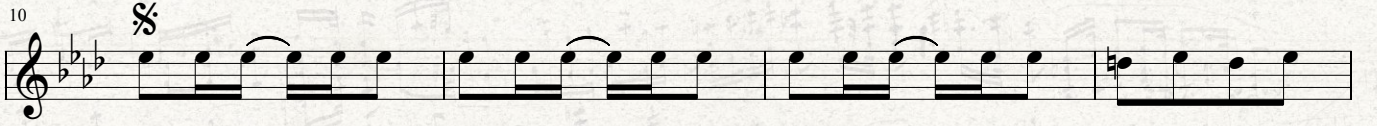
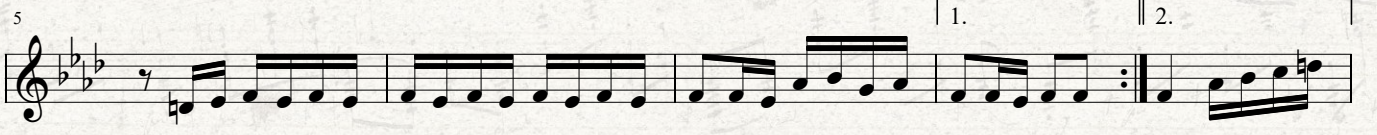

ÇÖPÇÜLER KRALI - GURBET

Özdemir ERDOĞAN
Düzenleme: Uğur TÜRKMEN

I. Keman

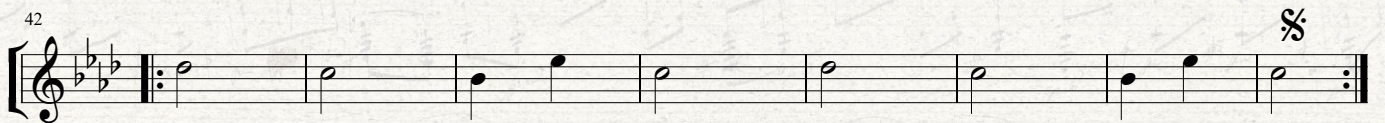
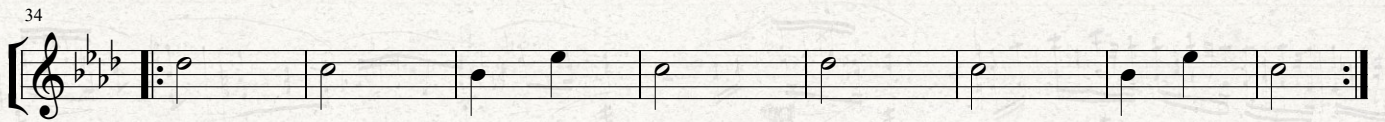
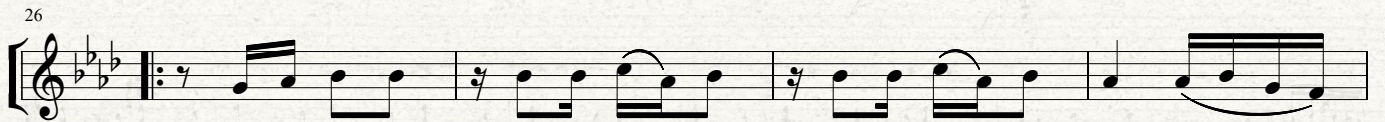
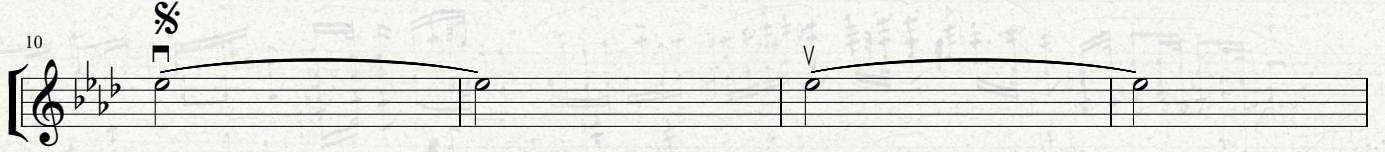
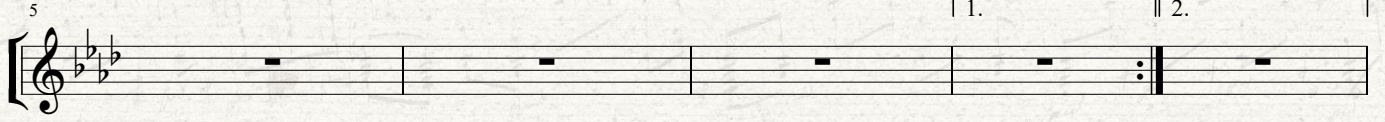
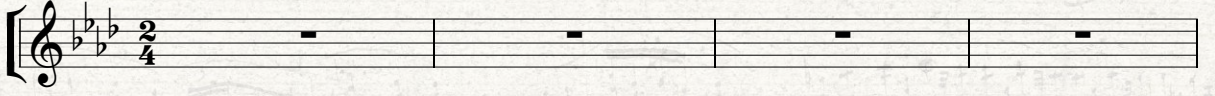

ÇÖPÇÜLER KRALI - GURBET

Özdemir ERDOĞAN
Düzenleme: Uğur TÜRKMEN

II. Keman

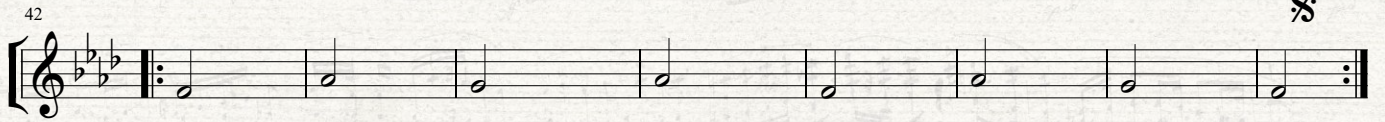
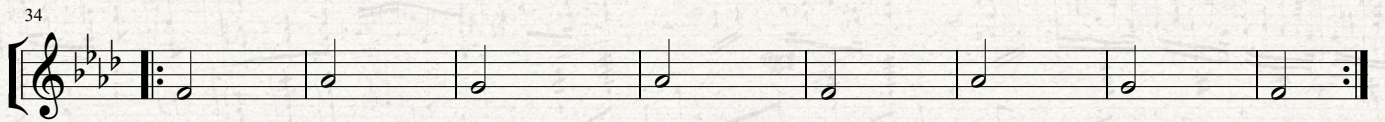
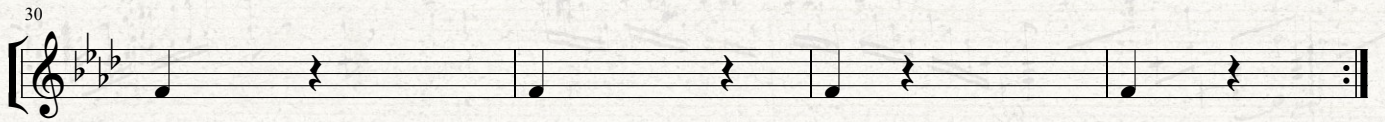
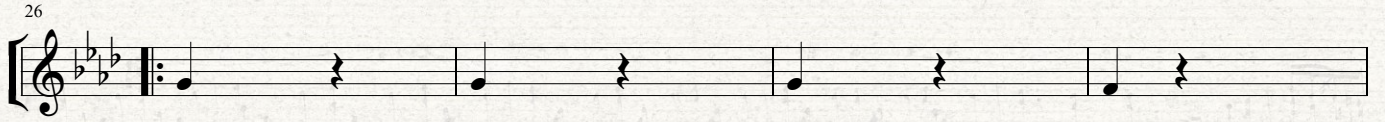
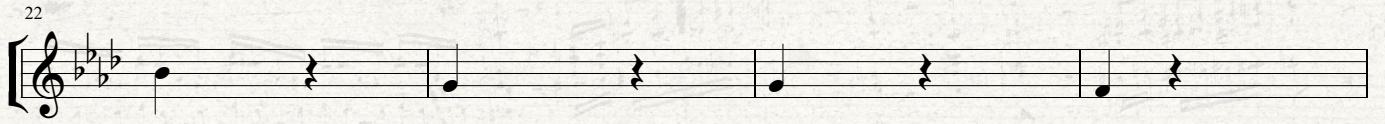
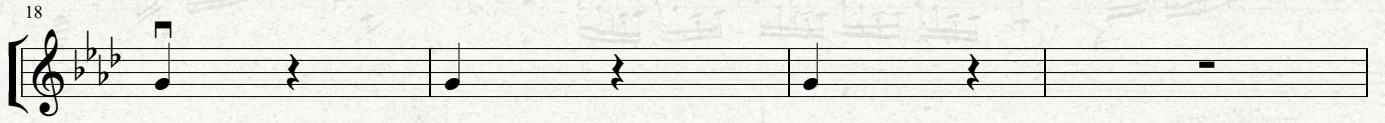
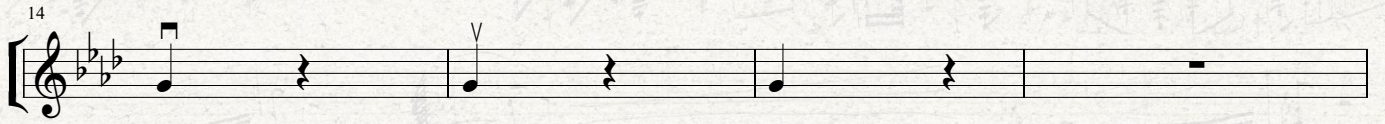
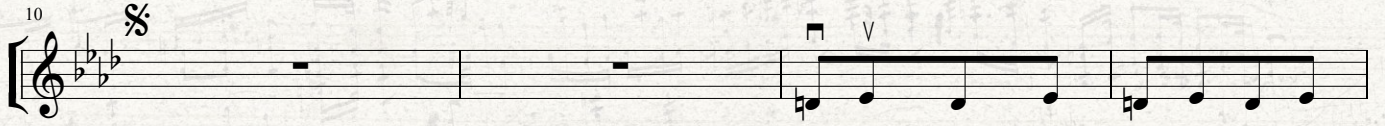
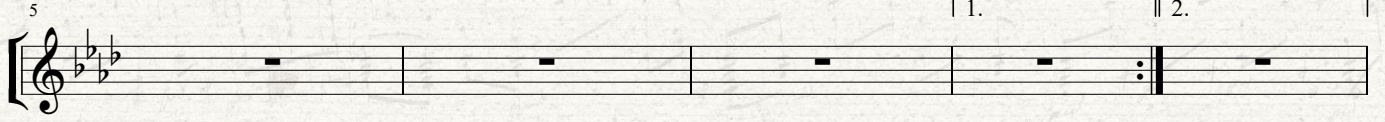
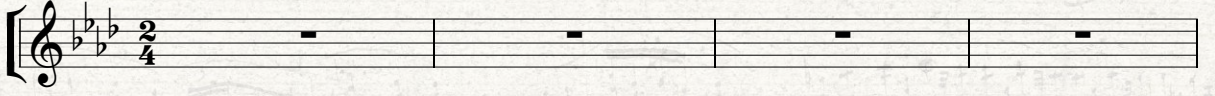

ÇÖPÇÜLER KRALI - GURBET

Özdemir ERDOĞAN
Düzenleme: Uğur TÜRKMEN

III. Keman

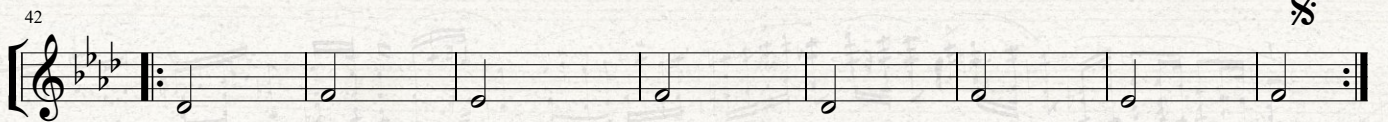
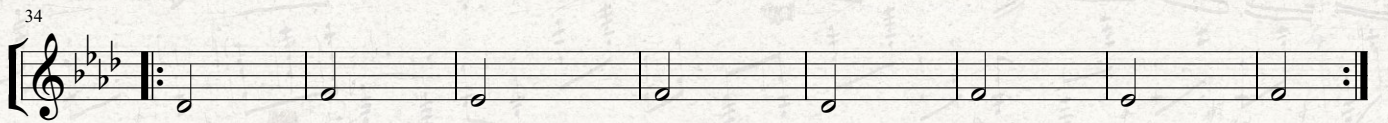
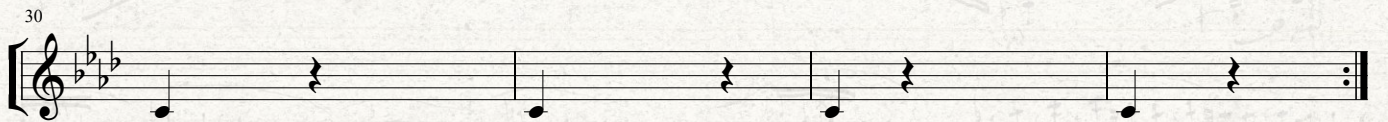
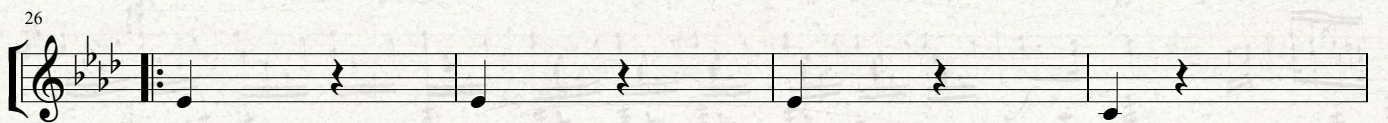
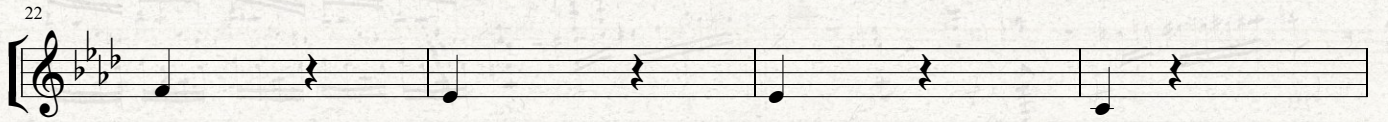
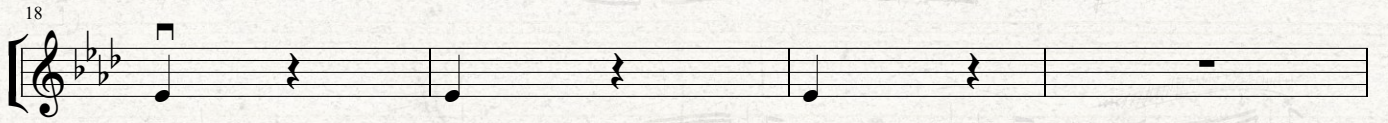
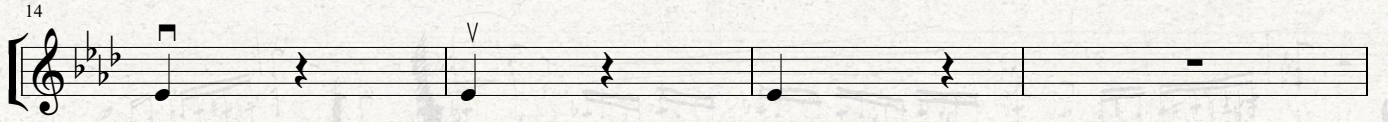
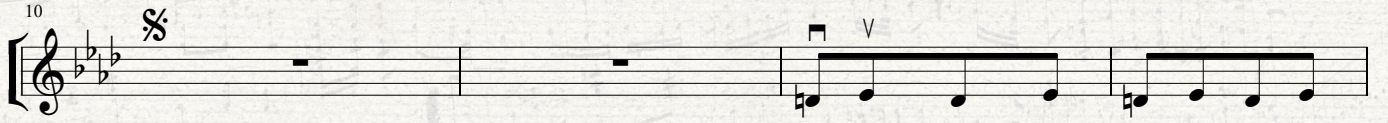
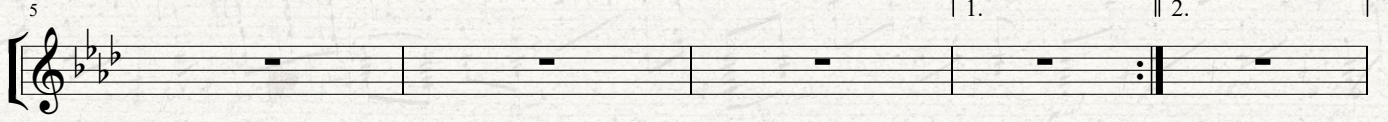
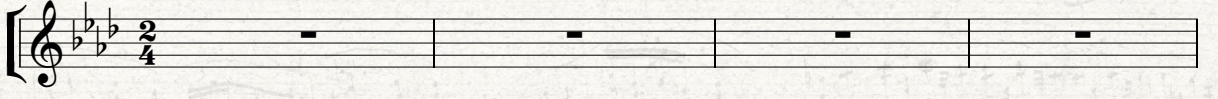

ÇÖPÇÜLER KRALI - GURBET

Özdemir ERDOĞAN
Düzenleme: Uğur TÜRKMEN

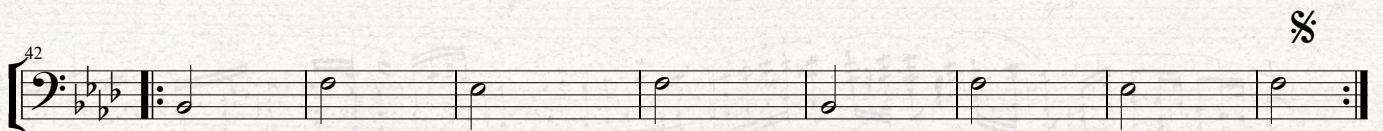
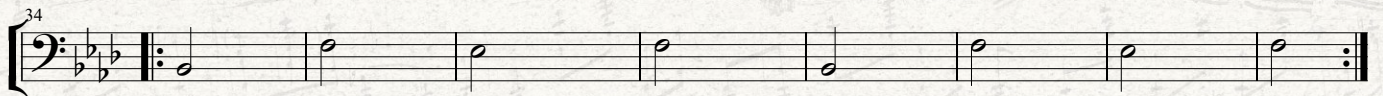
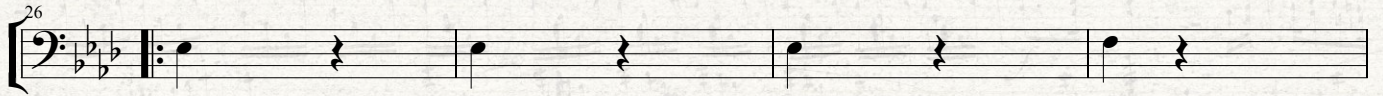
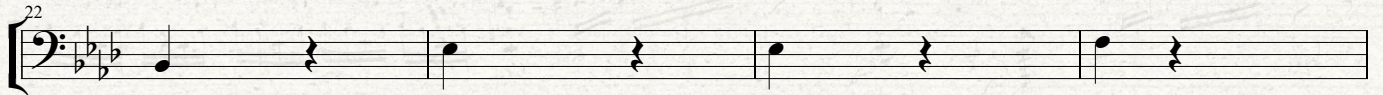
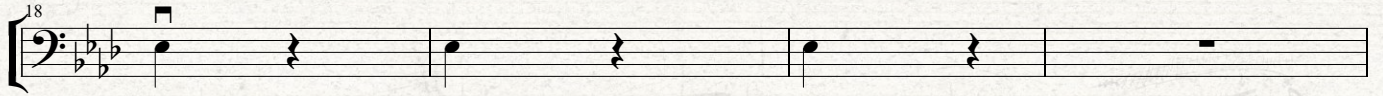
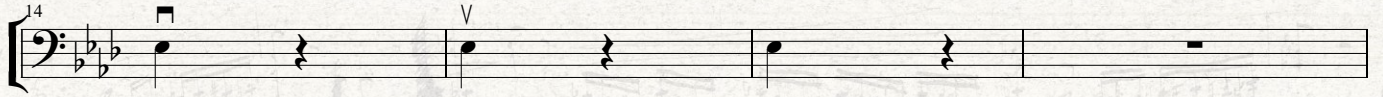
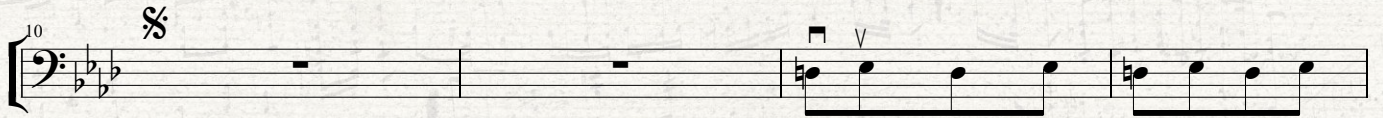
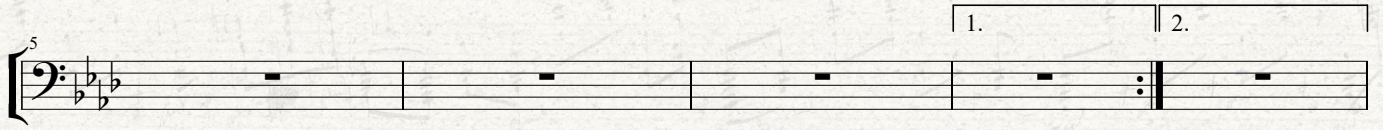

DAMDAKİ KEMANCI

Jerry BOCK
Düzenleme: Filiz YILDIZ

Moderato

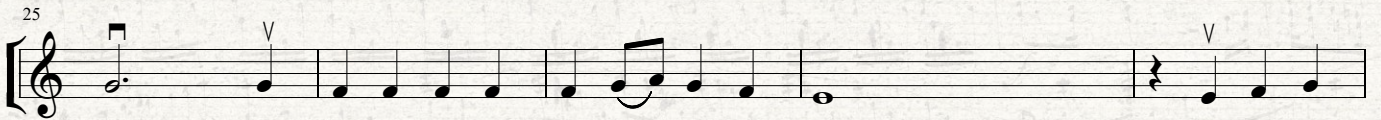
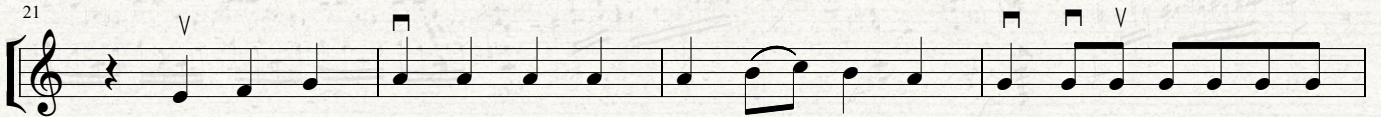
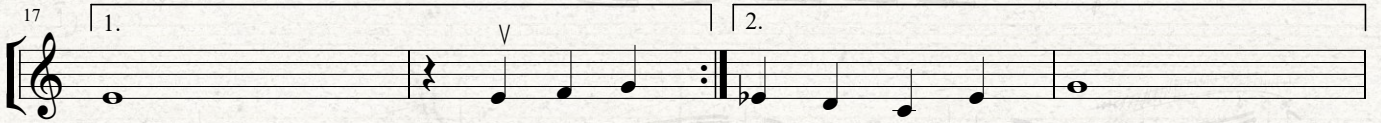
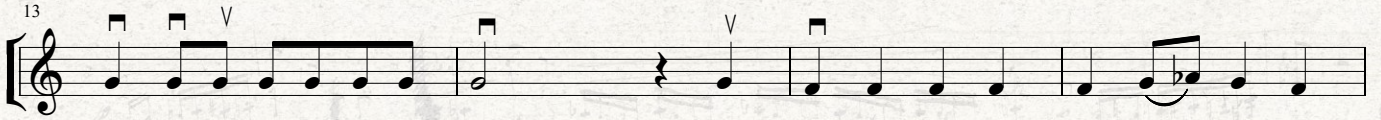
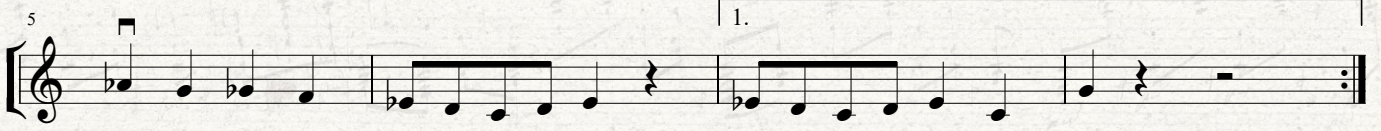

39

43

47

DAMDAKİ KEMANCI

Jerry BOCK
Düzenleme: Filiz YILDIZ

Moderato

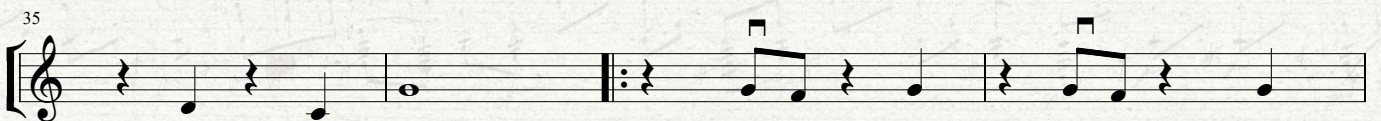
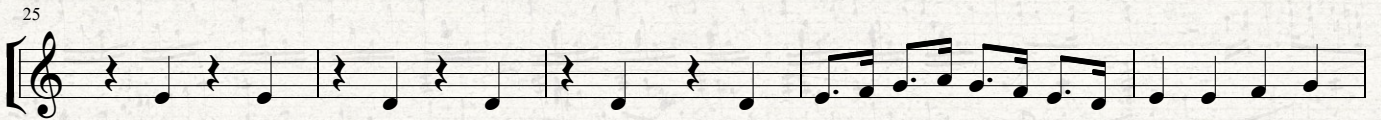
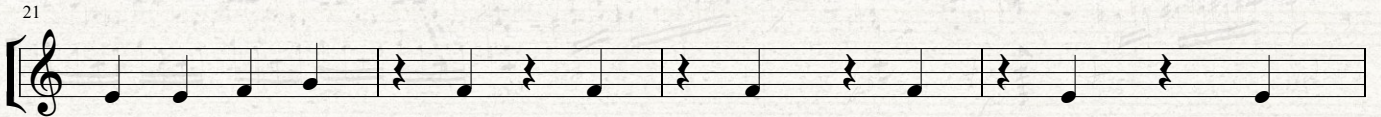
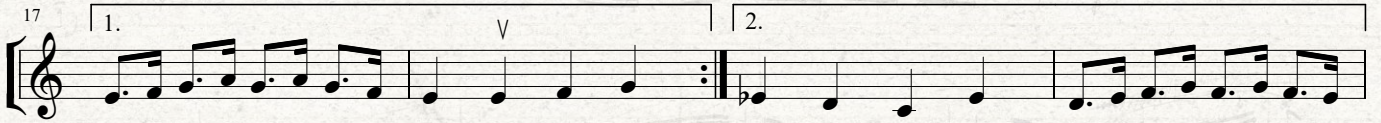
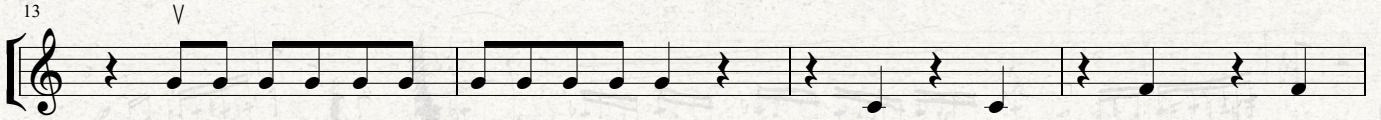
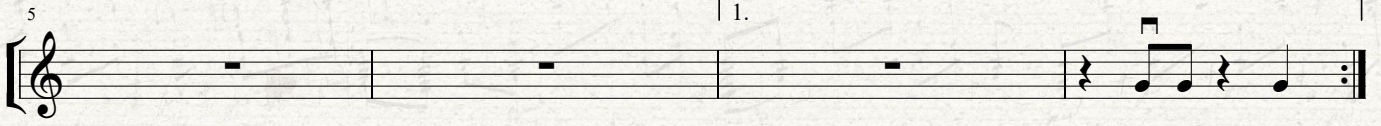
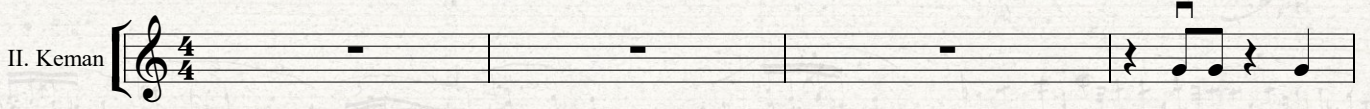

39

43

47

DAMDAKİ KEMANCI

Jerry BOCK
Düzenleme: Filiz YILDIZ

Moderato

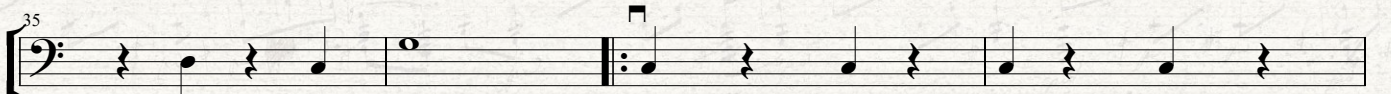
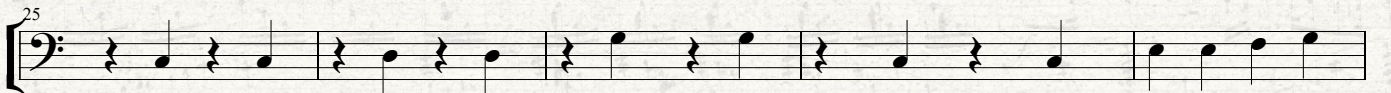
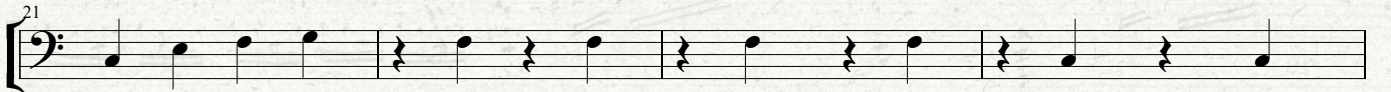
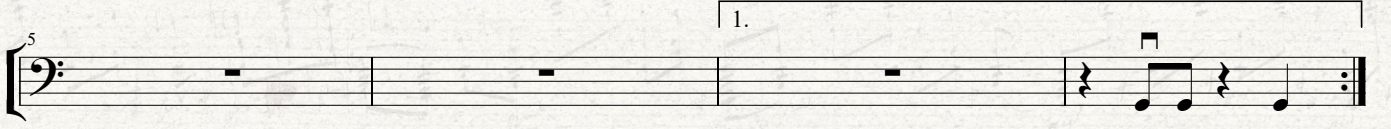
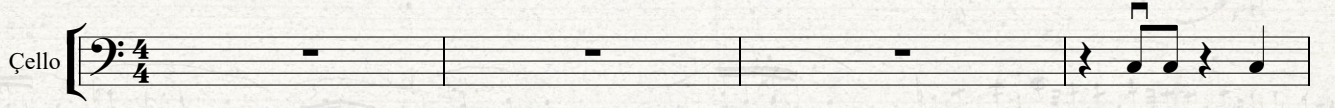

DE COLORES

Mexican / Spanish Children's Song

Trad., arr: Jan Wolters
Uyarlama: Filiz YILDIZ

Moderato

Koro-Akordeon

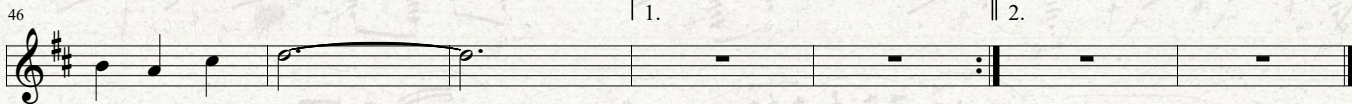
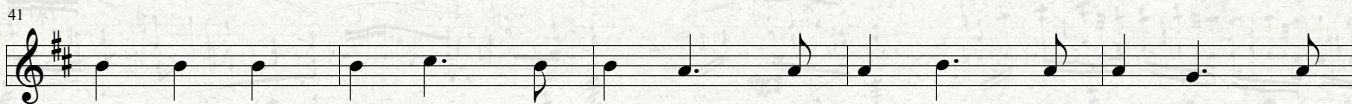
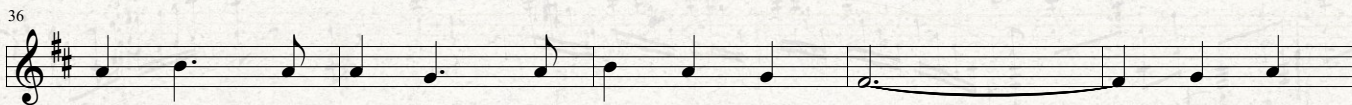
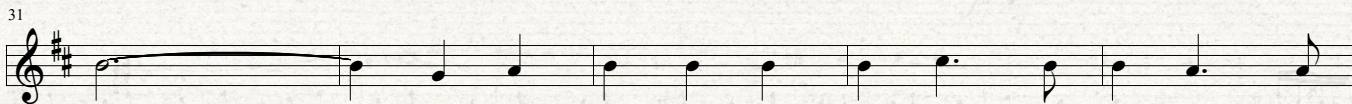
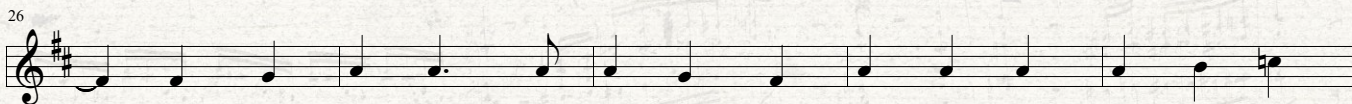
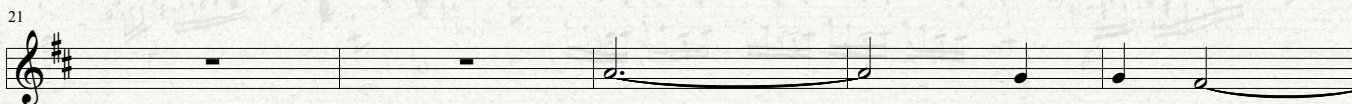
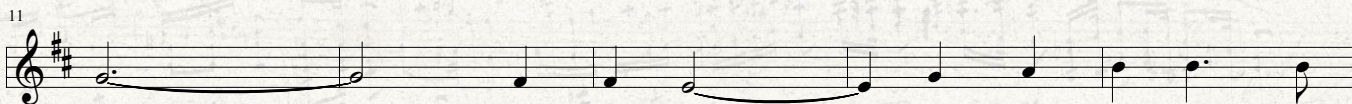
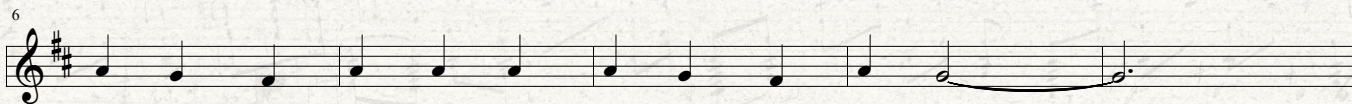
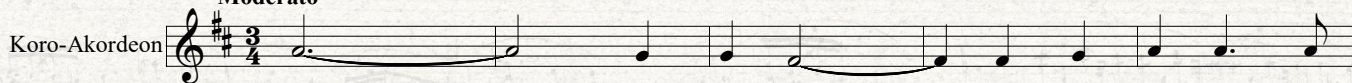

DE COLORES

Mexican / Spanish Children's Song

Trad., arr: Jan Wolters
Uyarlama: Filiz YILDIZ

Moderato

I. Keman

6

11

16

21

26

31

36

41

46

1. 2.

DE COLORES

Mexican / Spanish Children's Song

Trad., arr: Jan Wolters
Uyarlama: Filiz YILDIZ

Moderato

II. Keman

DE COLORES

Mexican / Spanish Children's Song

Trad., arr: Jan Wolters
Uyarlama: Filiz YILDIZ

Moderato

III. Keman

DE COLORES

Mexican / Spanish Children's Song

Trad., arr: Jan Wolters
Uyarlama: Filiz YILDIZ

Moderato

Çello

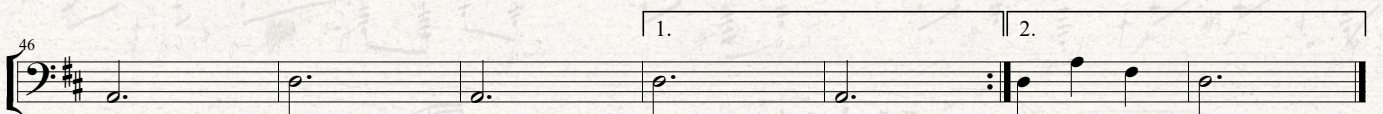
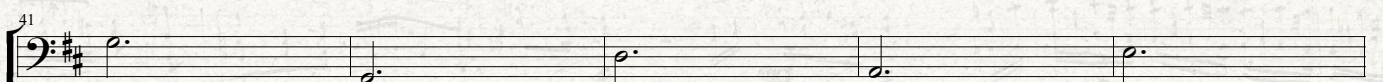
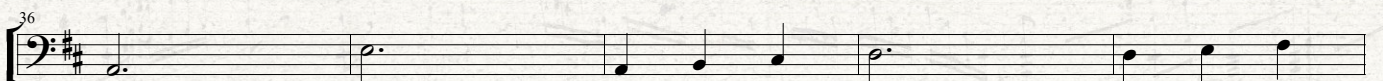
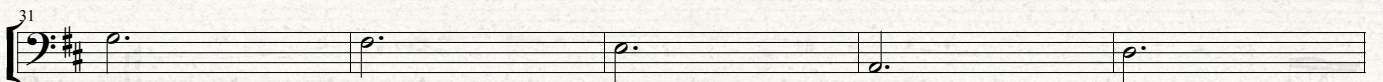
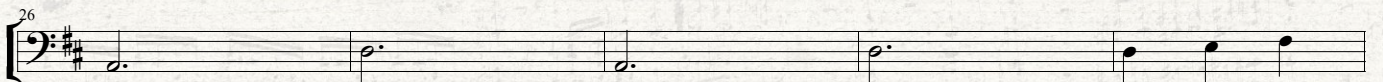
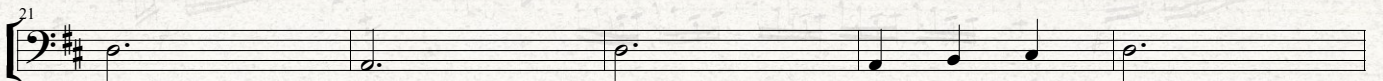
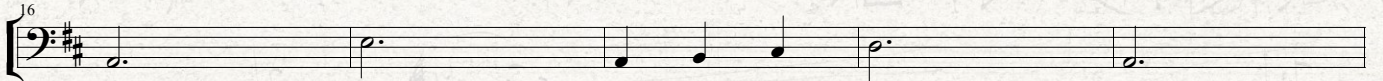
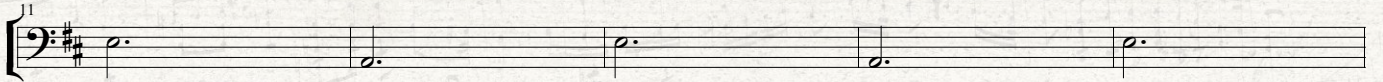
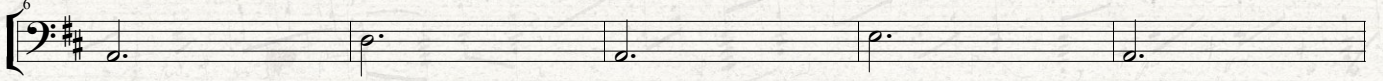
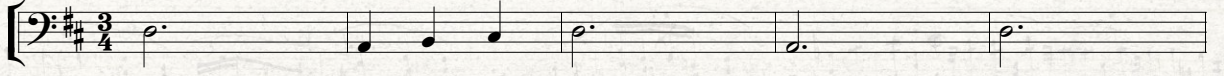

DEYMEN BENİM GAMLI YASLI GÖNLÜME

Tokat Türküsü
Düzenleme: Filiz YILDIZ

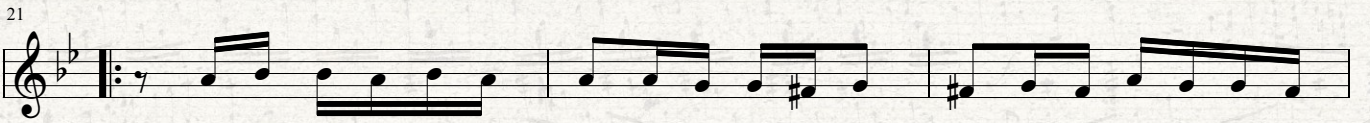
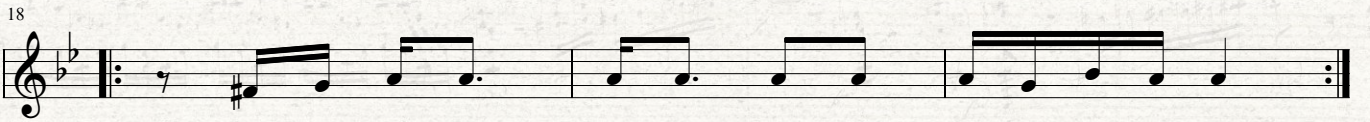
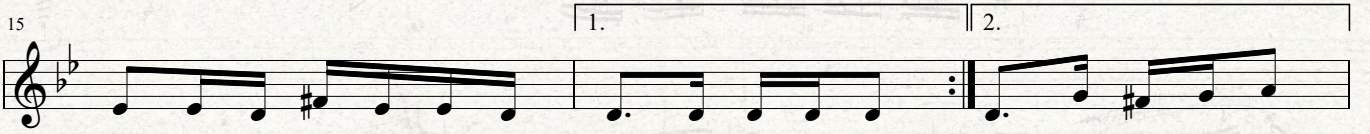
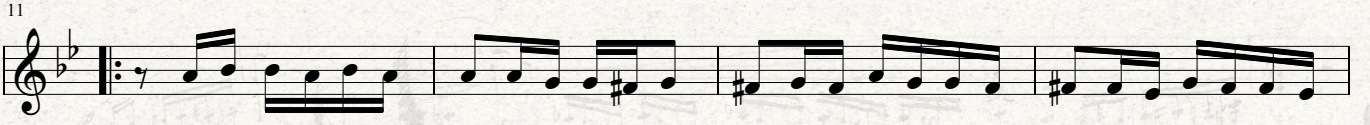
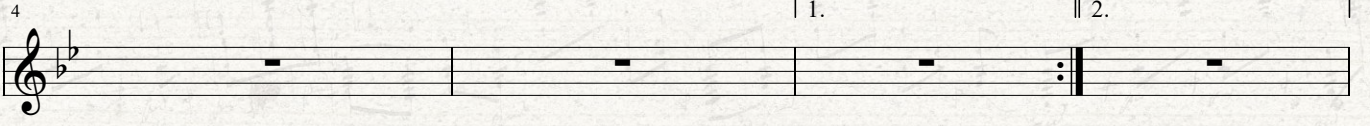
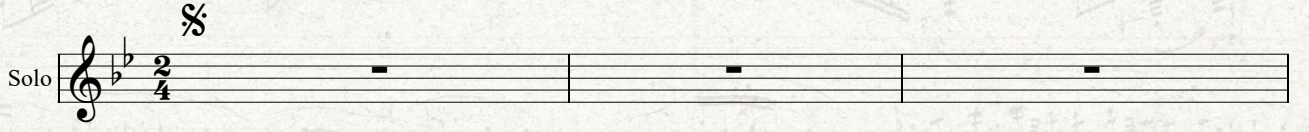

DEYMEN BENİM GAMLI YASLI GÖNLÜME

Tokat Türküsü
Düzenleme: Filiz YILDIZ

I. Keman

4

8

11

15

18

21

24

DEYMEN BENİM GAMLI YASLI GÖNLÜME

Tokat Türküsü
Düzenleme: Filiz YILDIZ

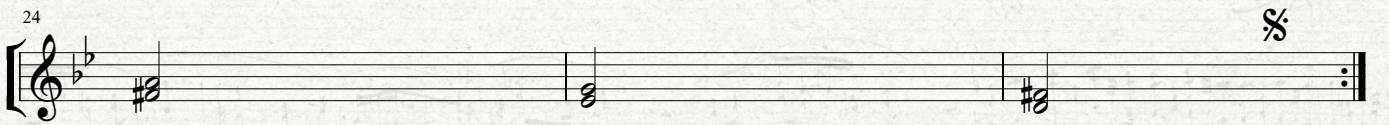
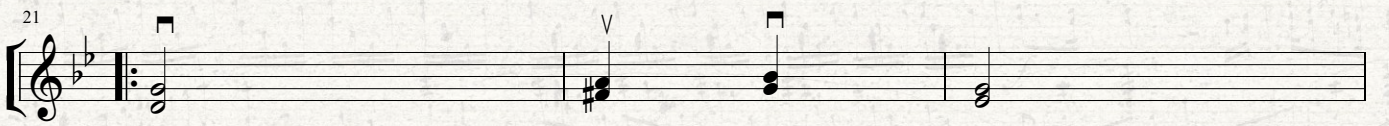
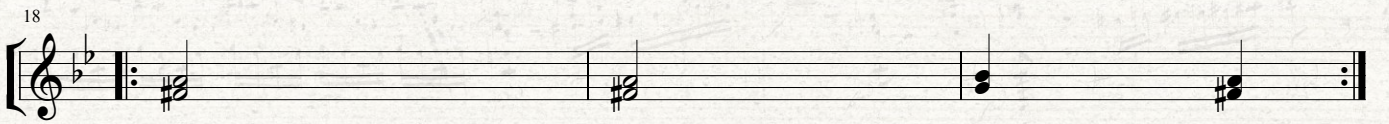
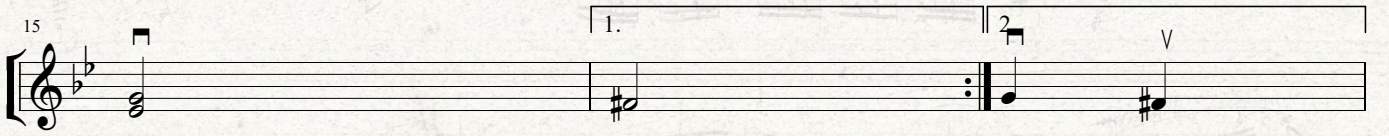
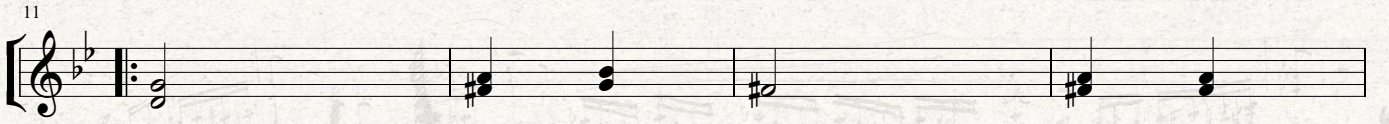
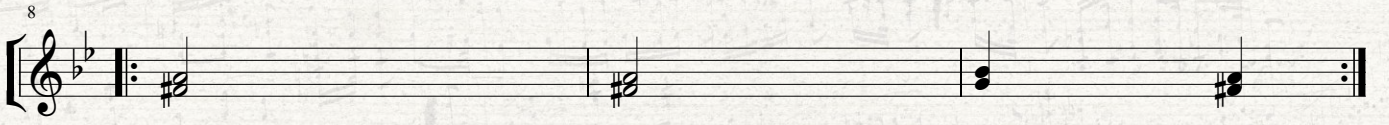
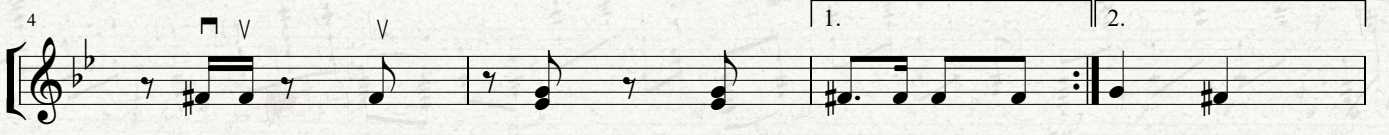
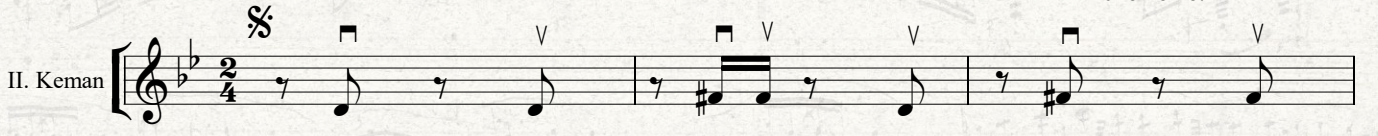

DEYMEN BENİM GAMLI YASLI GÖNLÜME

Tokat Türküsü
Düzenleme: Filiz YILDIZ

III. Keman

4

8

11

15

18

21

24

DEYMEN BENİM GAMLI YASLI GÖNLÜME

Tokat Türküsü
Düzenleme: Filiz YILDIZ

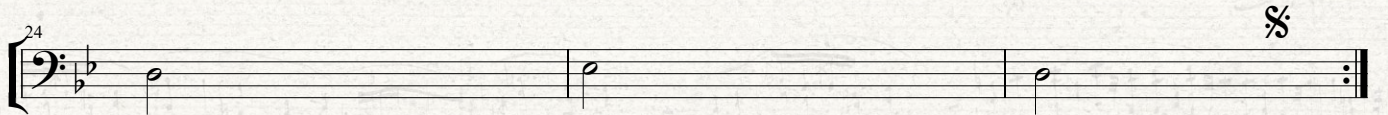
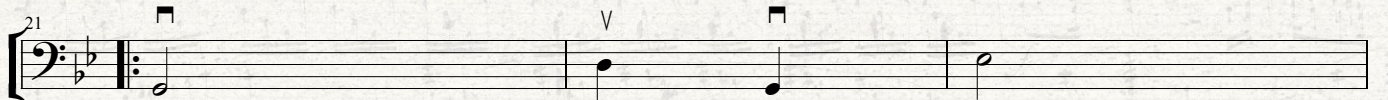
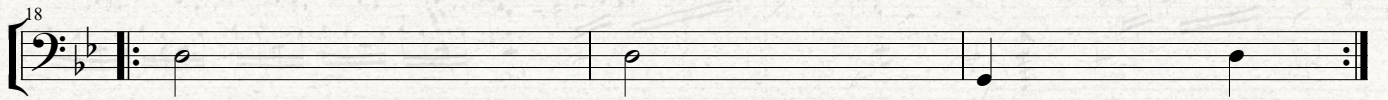
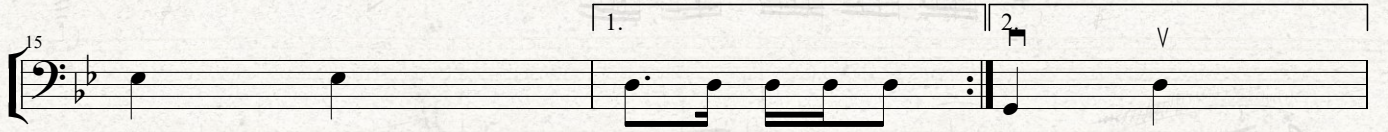
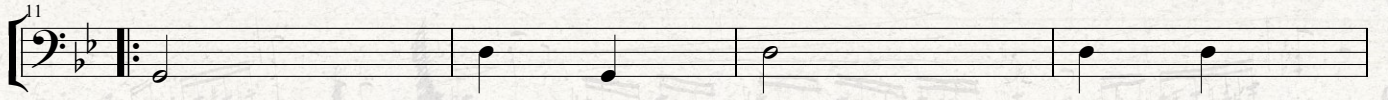
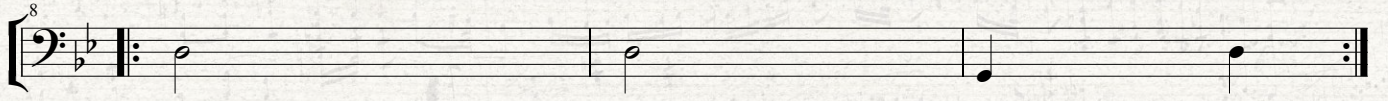
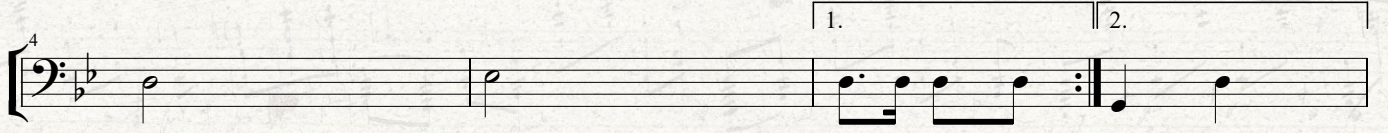

DİL YARASI

Orhan GENÇEBAY
Uyarlama: Uğur TÜRKMEN

Moderato

16

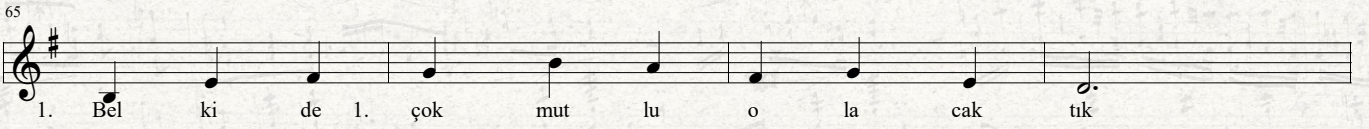
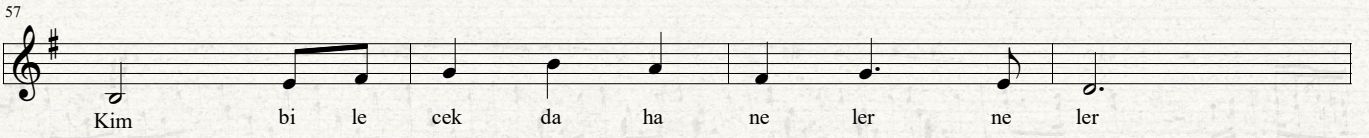
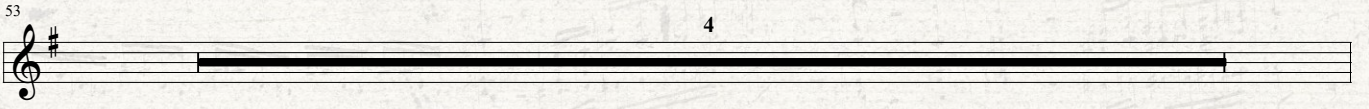
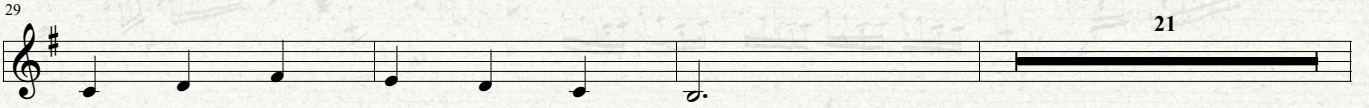
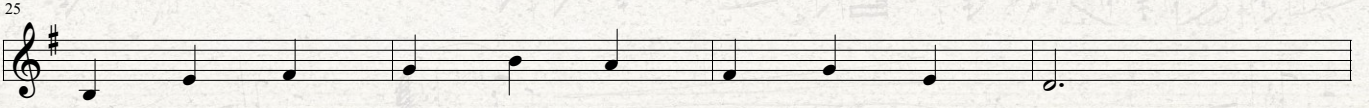
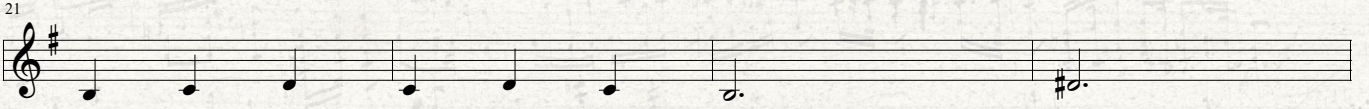
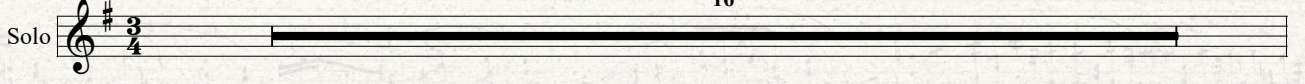

73
Bu i nat bu kap ris bu kav ga lar

77
yıp rat tık sev gi mi zi

81
en a cı söz ler bi le söy ler ken

85
tut ma dık di li mi zi

89
Dil ya ra sı dil ya ra sı

93
en a cı ya ra i miş

97
du dak tan kal be bir yol var ki

101
sev gi ve şef kat ten miş

105
Bel ki de çok mut lu o la cak tık

109
tut say dık di li mi zi

113
tam aş kı bul duk der ken na sıl da

117
kay bet tik sev gi mi zi

121
7 1.

129
2. 16 3

148
Aşk a doğ ru İlk a dım lar

152
ne ü mit le do luy du

156
se vi yo rum se ni de mek

160
gön lü mün tek yo luy du

164
Has ret bi zi bek ler

168
sev mek bi zi bek ler

172
kay bo lan tek biz de ği liz

176
bun ca yıl lık e mek ler 17

196

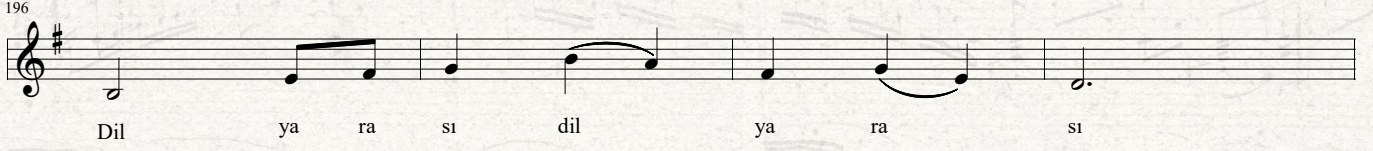

Dil ya ra sı dil ya ra sı

200

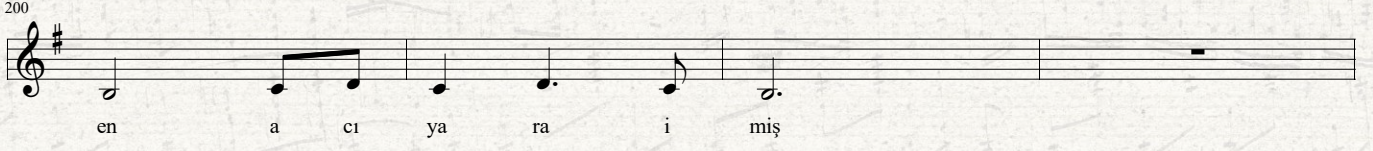

en a cı ya ra i miş

204

du dak tan kal be bir yol var ki

208

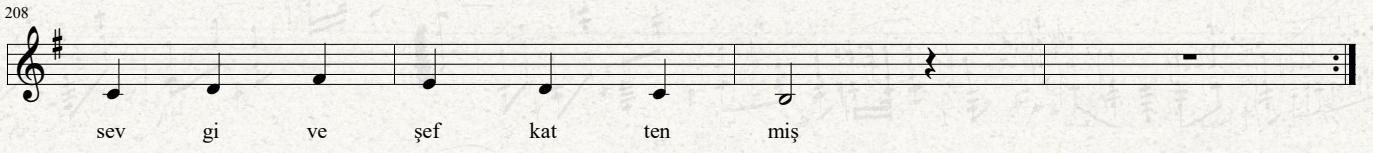

sev gi ve şef kat ten miş

DİL YARASI

Moderato

Orhan GENÇEBAY
Uyarlama: Uğur TÜRKMEN

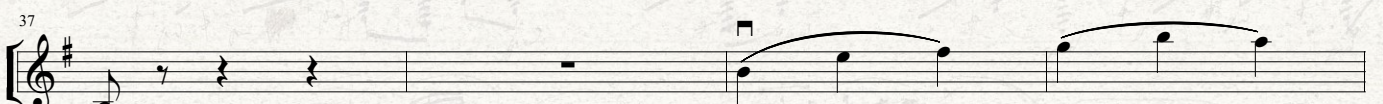
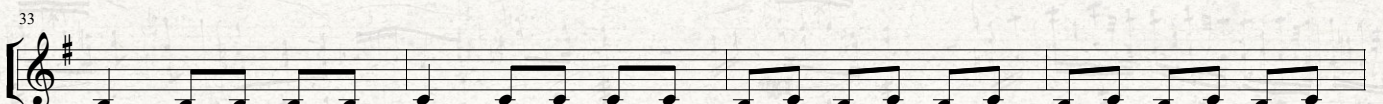
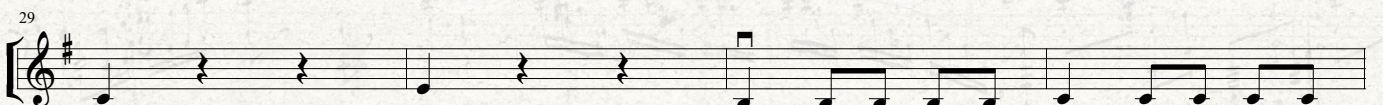
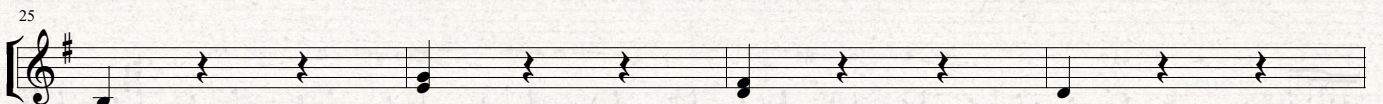
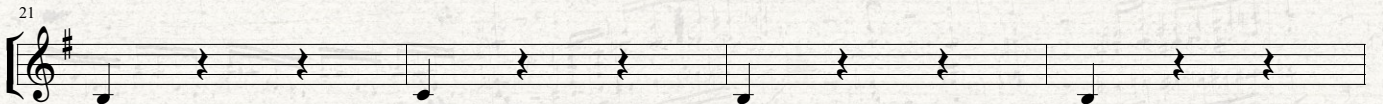
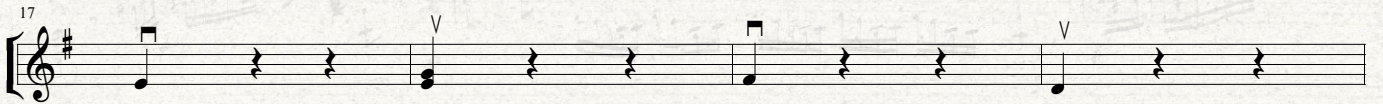
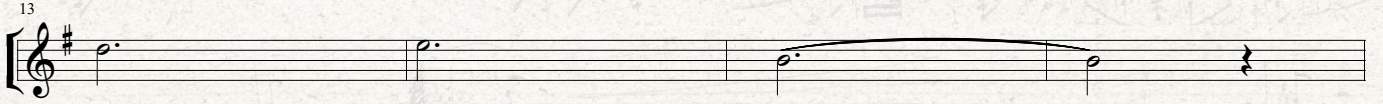
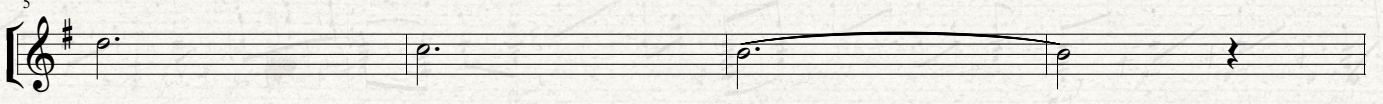
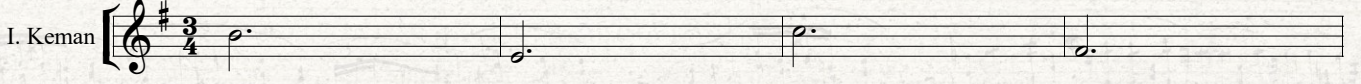

41

45

49

53

57

61

65

69

73

pizz.

77

81

85

arco

89

93

97

101

105

109

113

117

121

125

130

134

138

142

146

150

154

158

162

166

170

174

178

182

186

191

196

200

204

208

DİL YARASI

Moderato

Orhan GENÇEBAY
Uyarlama: Uğur TÜRKMEN

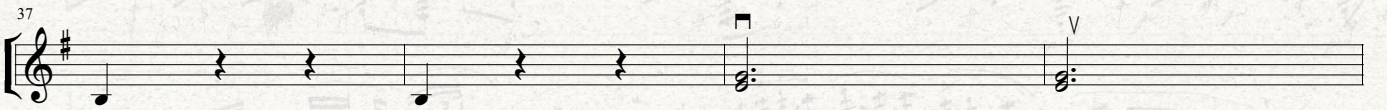
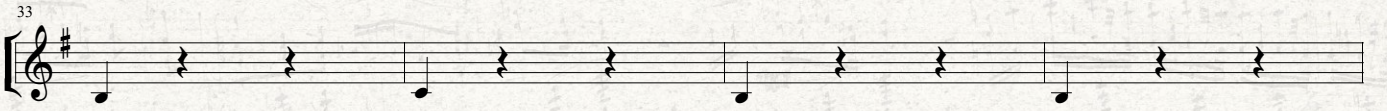
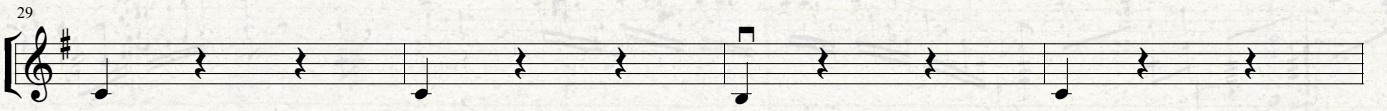
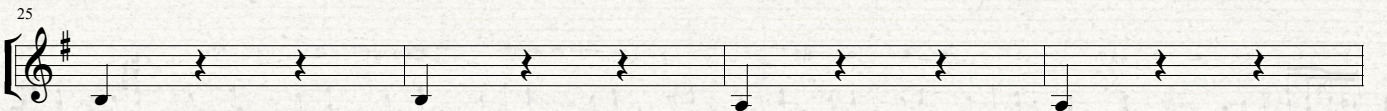
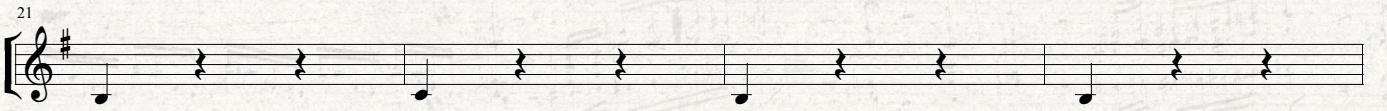
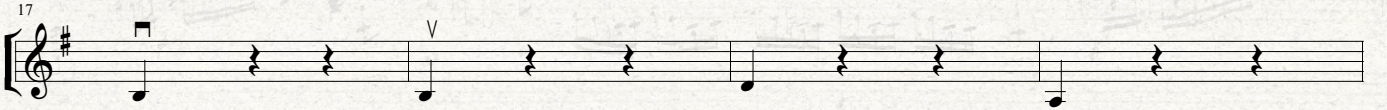
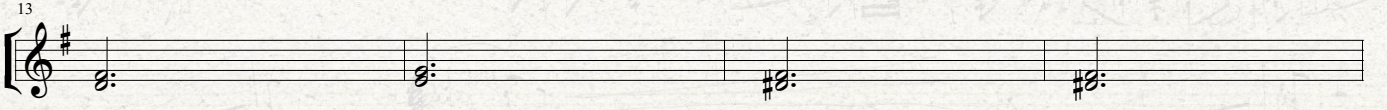
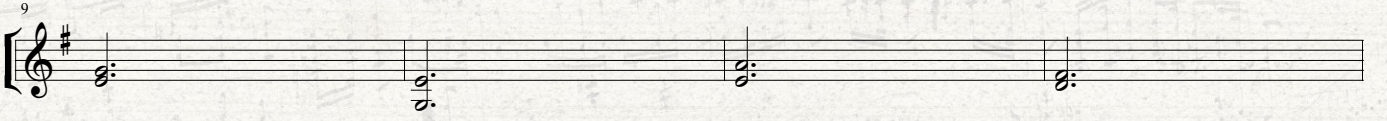
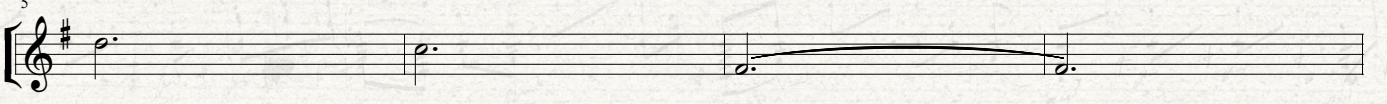
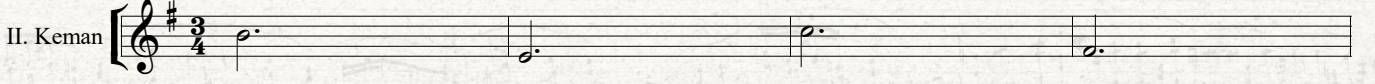

41

45

49

53

57

61

65

69

73

77

81

85

arco

89

93

97

101

105

109

113

117

121

125

1. 2.

130

134

138

142

146

150

154

158

162

166

170

174

178

182

186

191

196

200

204

208

DİL YARASI

Moderato

Orhan GENÇEBAY
Uyarlama: Uğur TÜRKMEN

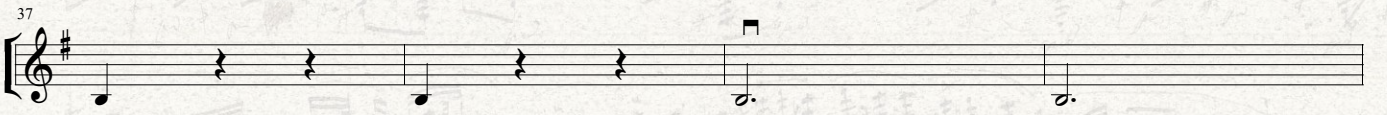
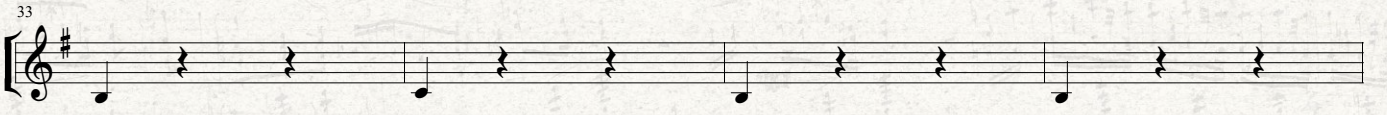
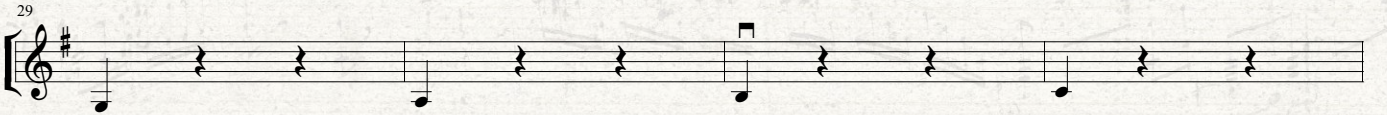
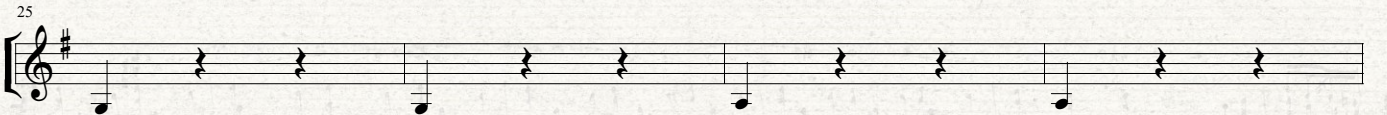
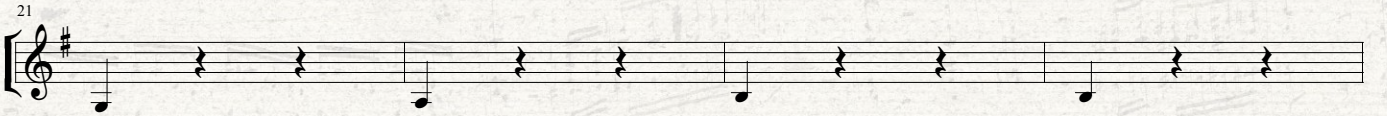
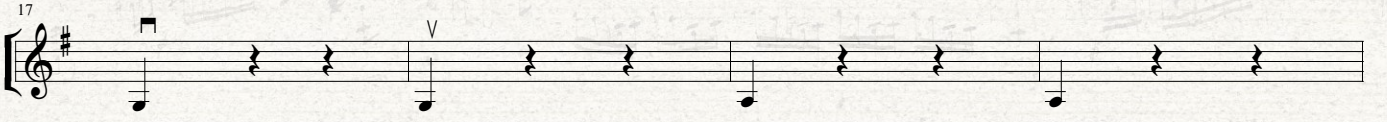
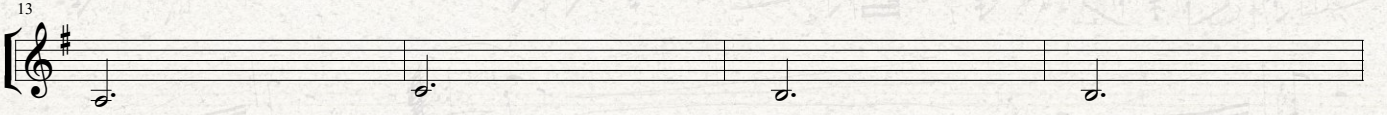
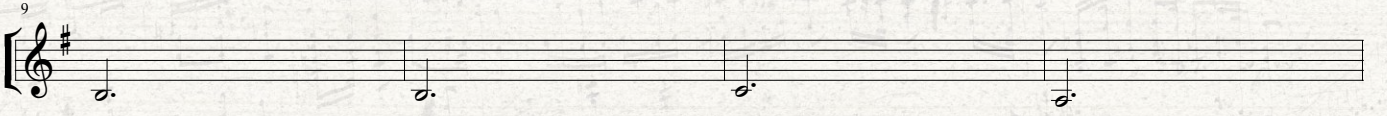
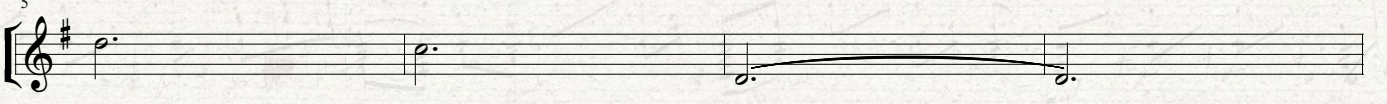
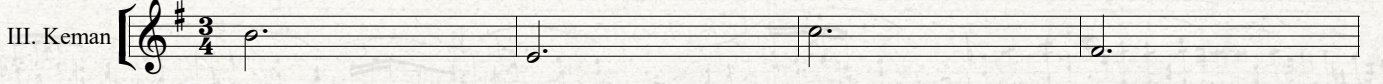

41

45

49

53

57

61

65

69

73

77

81

85

arco

89

93

97

101

105

109

113

117

121

125

1. 2.

130

134

138

142

146

150

154

158

162

166

170

174

178

182

186

191

196

200

204

208

DİL YARASI

Moderato

Orhan GENCEBAY
Uyarlama: Uğur TÜRKMEN

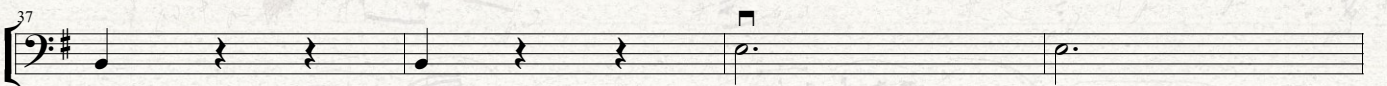
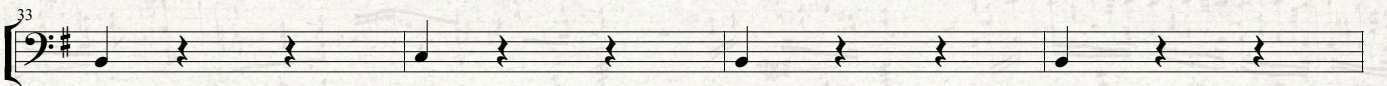
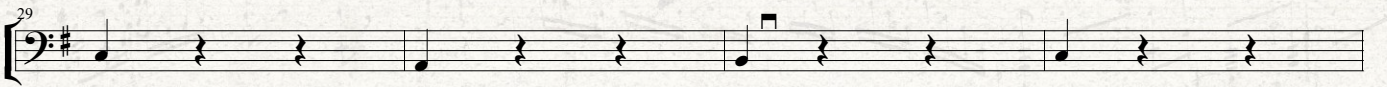
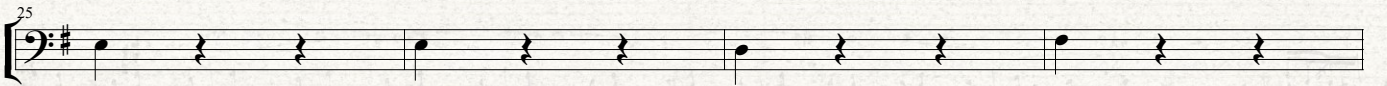
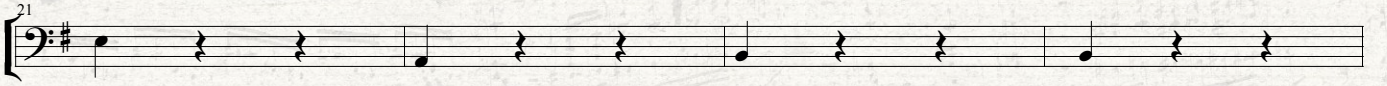
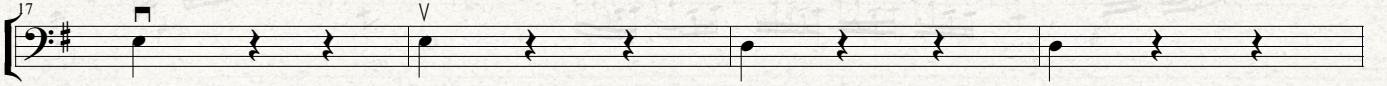
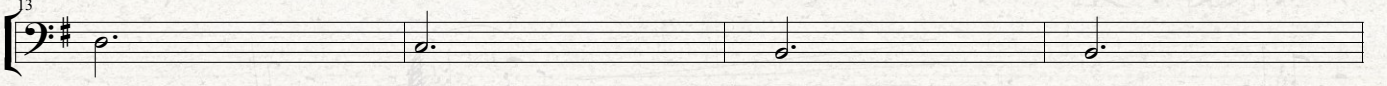
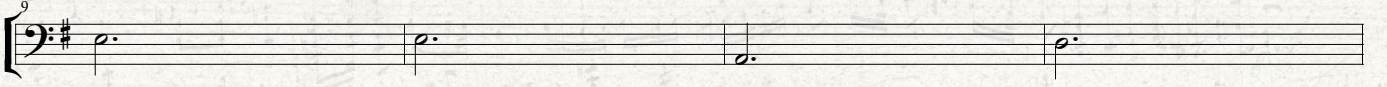
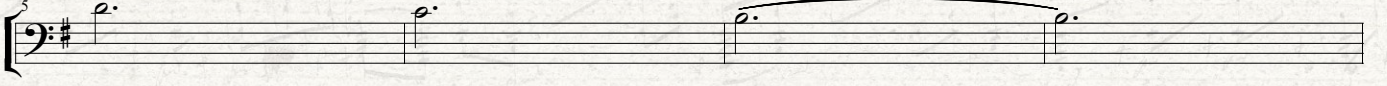
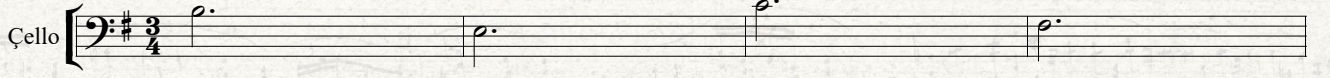

41

45

49

53

57

61

65

69

73

pizz.

77

81

85

arco

89

93

97

101

105

109

113

117

121

125

1. 2.

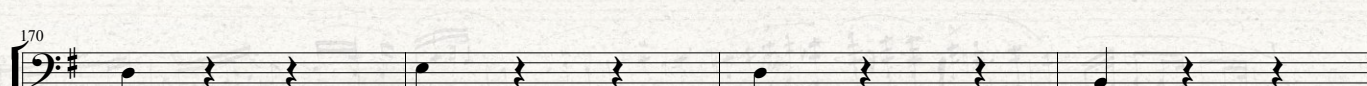
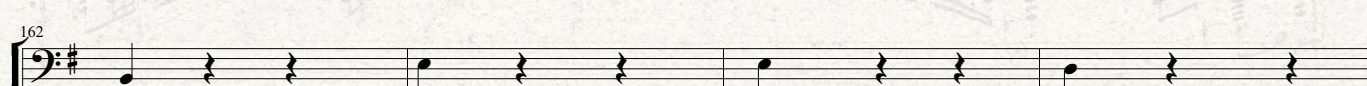
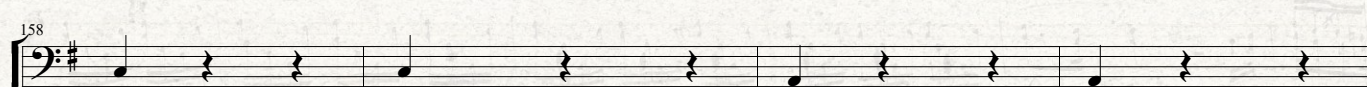
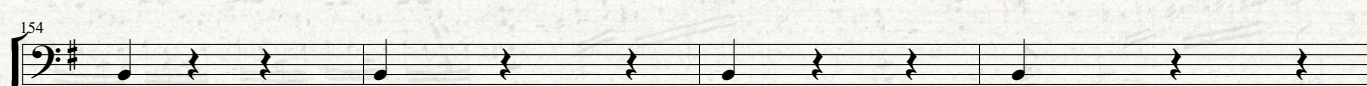
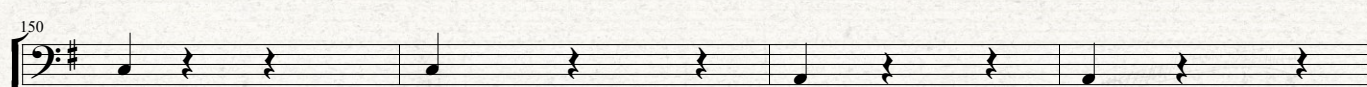
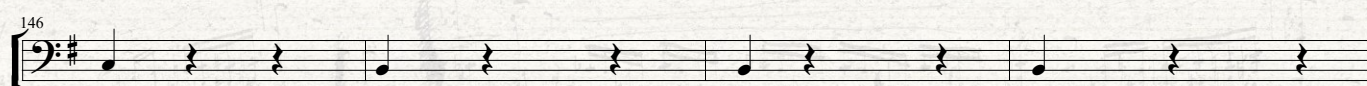
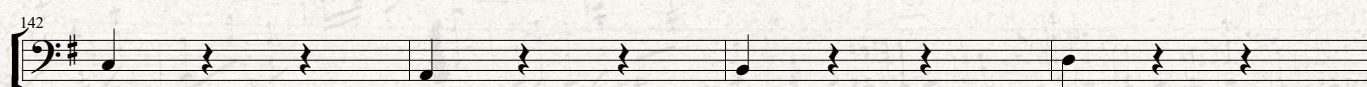
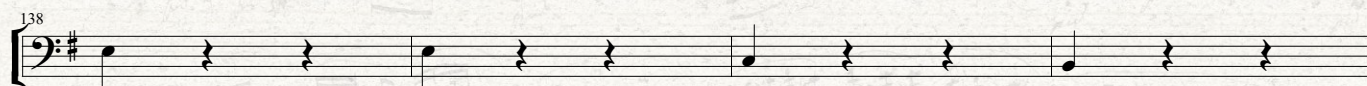
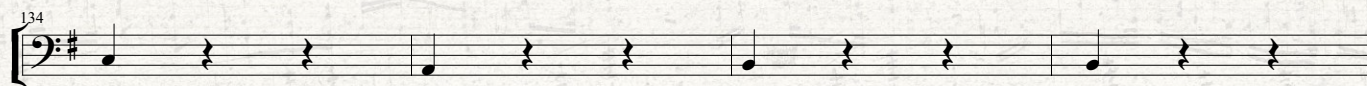
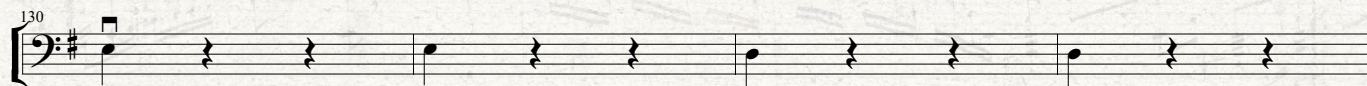

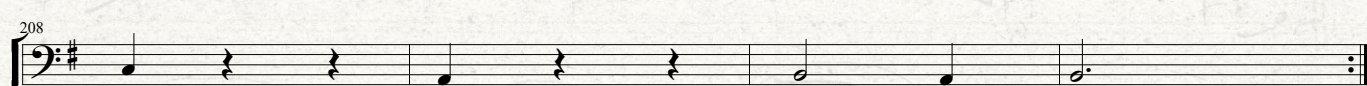
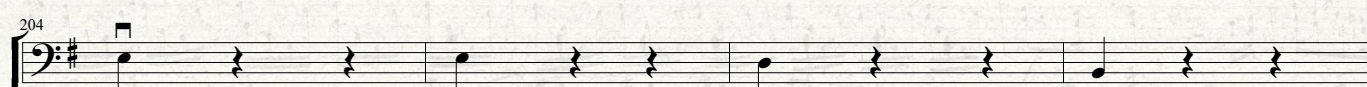
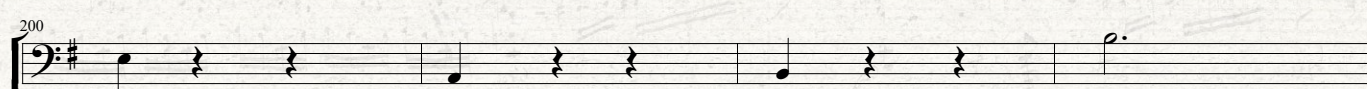
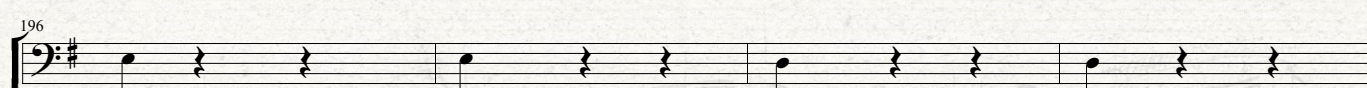
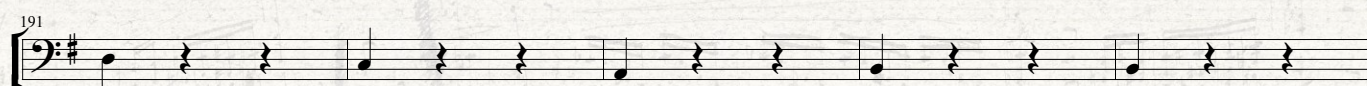
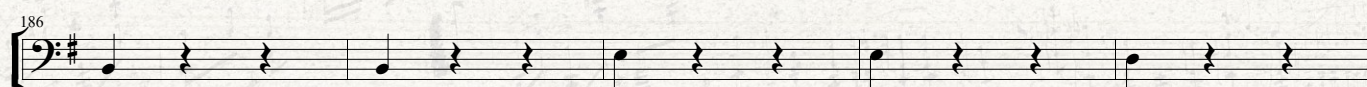
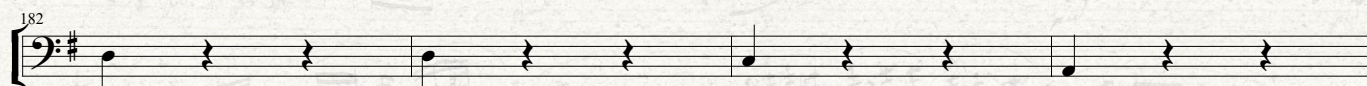
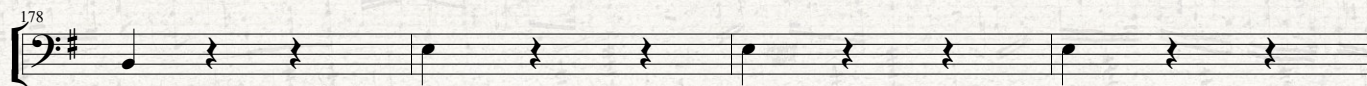
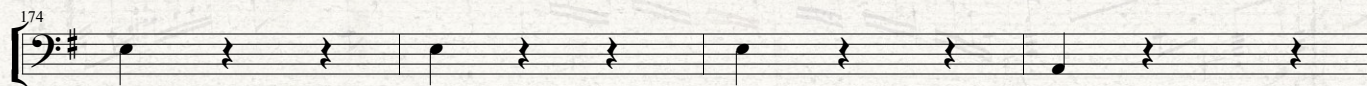

DİNLEYİNİZ BENİ

Söz-Müzik: Ö. Faruk AYKUŞ
Uğur TÜRKMEN
Düzenleme: Uğur TÜRKMEN

Moderato

I. Keman

Din le yi niz be ni An la ta yım sı ze

Öğ ret me ni min yü ce li ği ni se re yim ö nü nü ze

Çarp ma yı böl me yi Yur du mu sev me yi

Geç mi Ői mi ve ge le ce ği mi O öğ re tir bi ze

DİNLEYİNİZ BENİ

Söz-Müzik: Ö. Faruk AYKUŞ
Uğur TÜRKMEN
Düzenleme: Uğur TÜRKMEN

II. Keman **Moderato**

II. Keman **Moderato**

II. Keman **Moderato**

II. Keman **Moderato**

II. Keman **Moderato**

II. Keman **Moderato**

II. Keman **Moderato**

II. Keman **Moderato**

DİNLEYİNİZ BENİ

Söz-Müzik: Ö. Faruk AYKUŞ
Uğur TÜRKMEN
Düzenleme: Uğur TÜRKMEN

III. Keman **Moderato**

III. Keman **Moderato**

§

§

§

§

§

§

DİNLEYİNİZ BENİ

Söz-Müzik: Ö. Faruk AYKUŞ
Uğur TÜRKMEN
Düzenleme: Uğur TÜRKMEN

Çello Moderato

§

§

DOSTLUKLAR BİTER Mİ?

Söz: Anonim
Müzik: Uğur TÜRKMEN
Düzenleme: Filiz YILDIZ

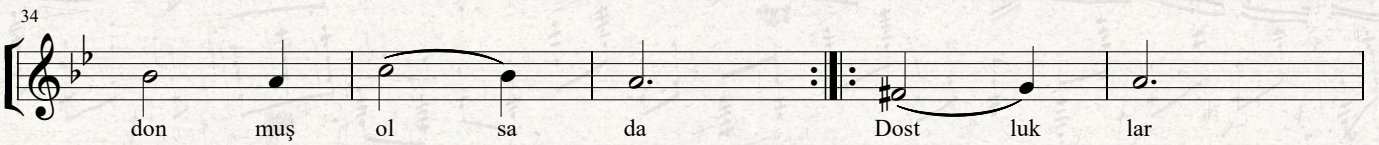
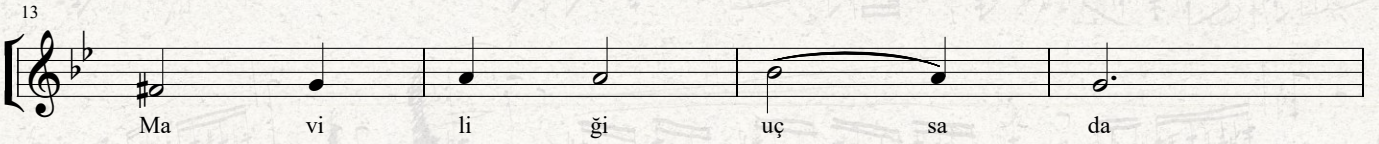
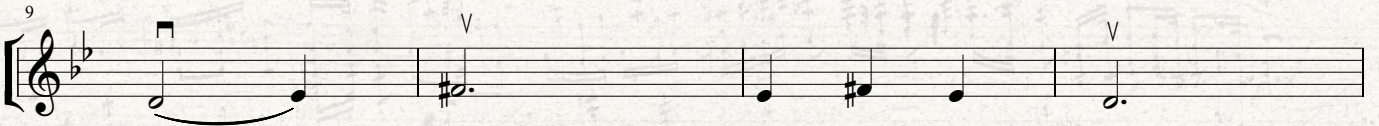
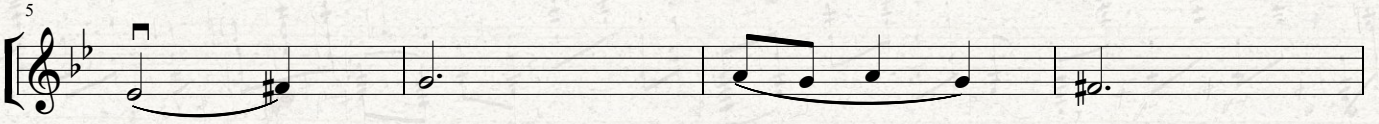
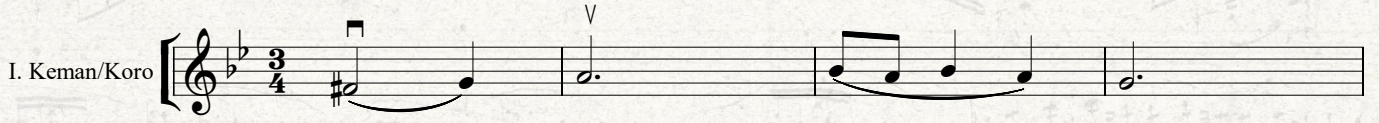

44
mi Dost luk lar bi ter mi

49
Ak şam lar da ay doğ ma sa Kuş cı vıl

54
tı la rı son bul sa Uç ma yı u nut sa

59
ke le bek ler Biz bir bi ri mi zi u nut ma yız

65
Dost luk lar bi ter mi

69
Dost luk lar bi ter mi

73
Dost luk lar bi ter mi

77
Dost luk lar bi ter mi

81
Dost luk lar bi ter mi

85
Dost luk lar bi ter mi

44

49

54

59

65

69

73

77

81

85

DOSTLUKLAR BİTER Mİ?

Söz: Anonim
Müzik: Uğur TÜRKMEN
Düzenleme: Filiz YILDIZ

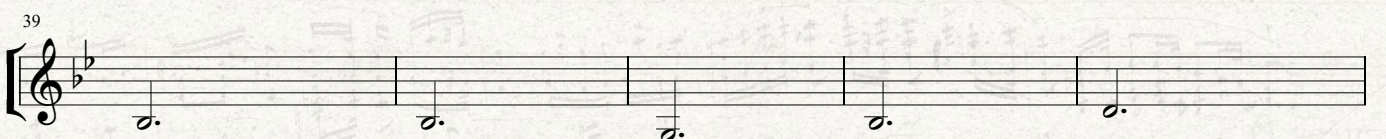
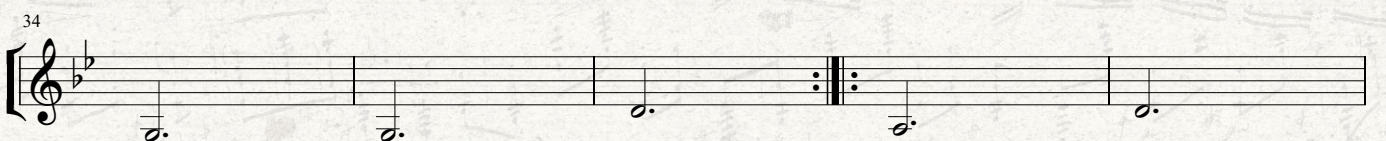
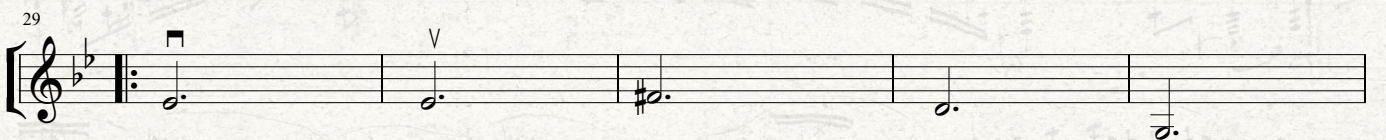
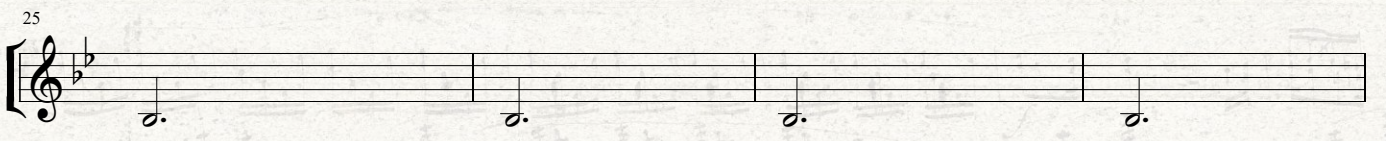
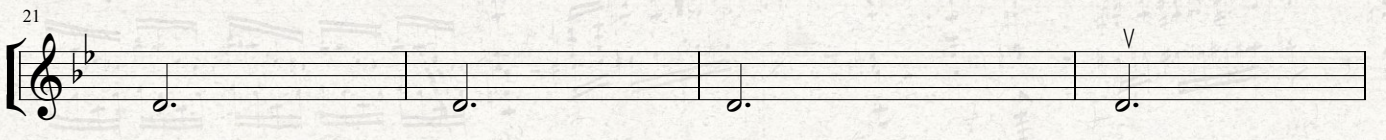
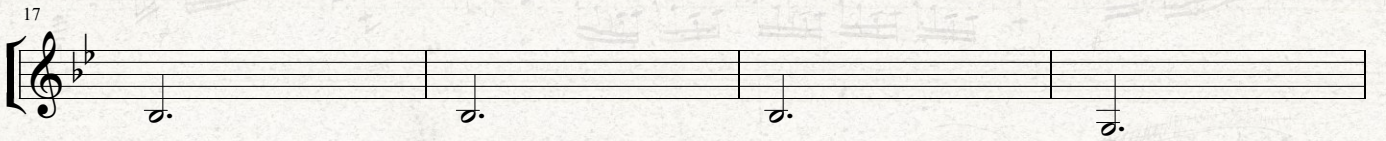
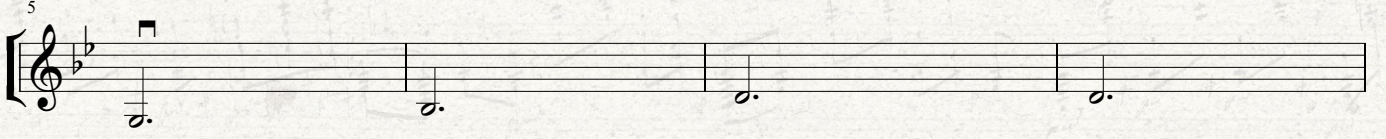
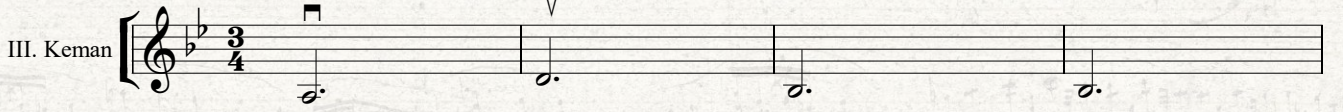

44

49

54

59

65

69

73

77

81

85

DOSTLUKLAR BİTER Mİ?

Söz: Anonim
Müzik: Uğur TÜRKMEN
Düzenleme: Filiz YILDIZ

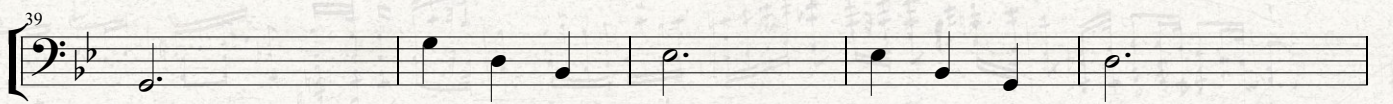
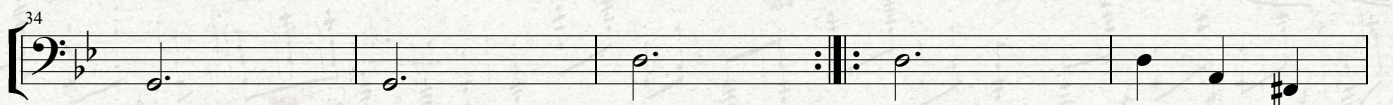
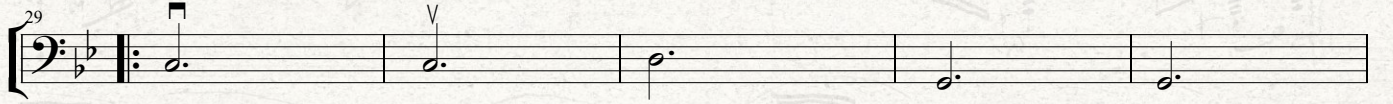
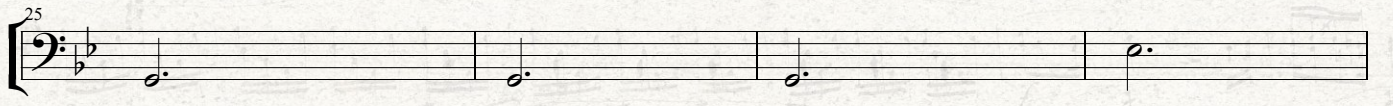
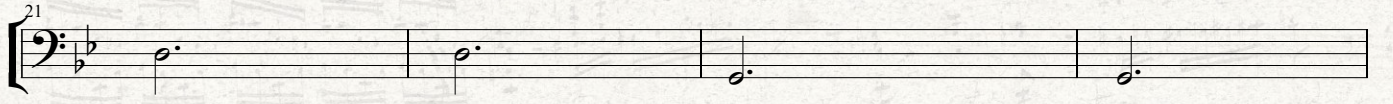
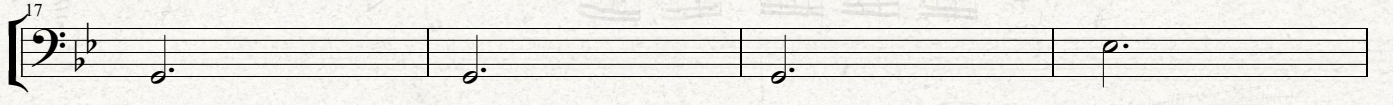
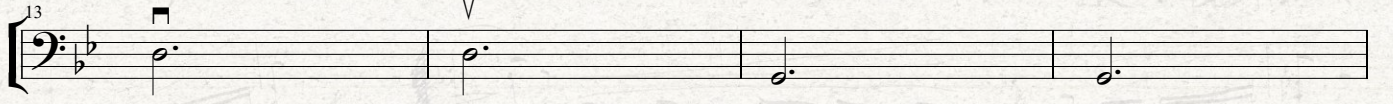
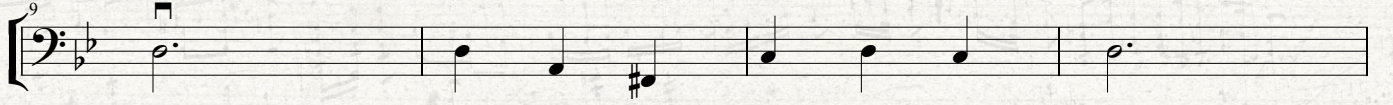
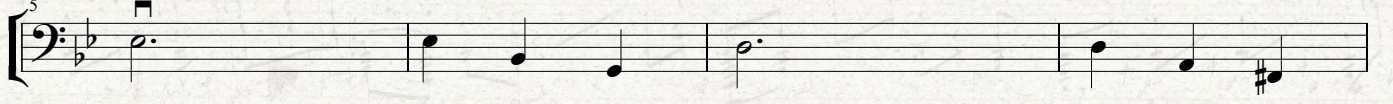

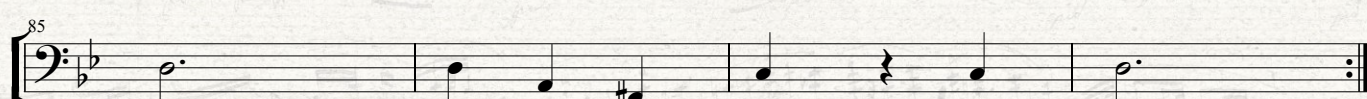
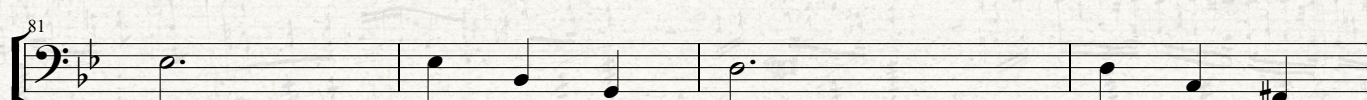
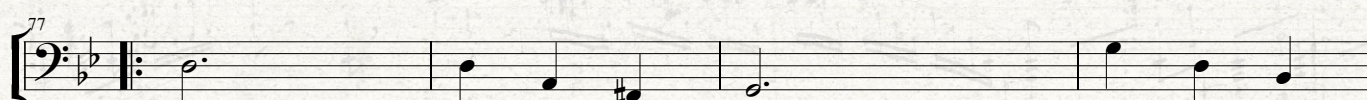
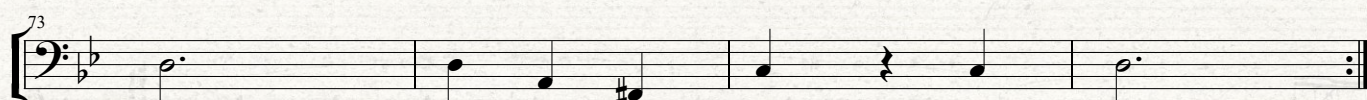
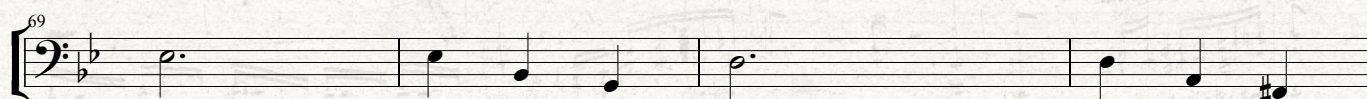
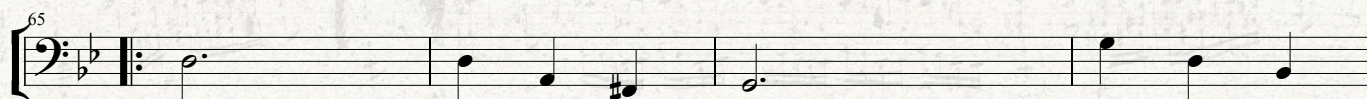
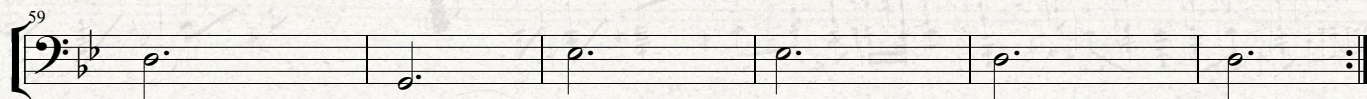
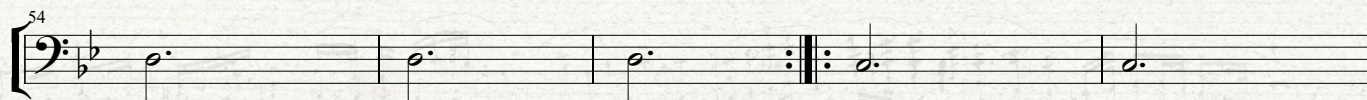
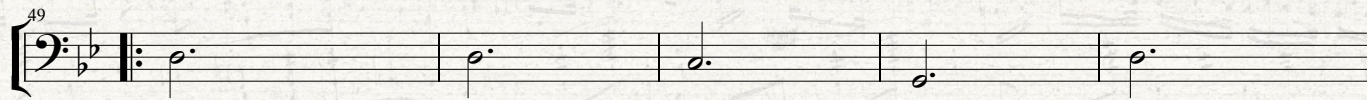
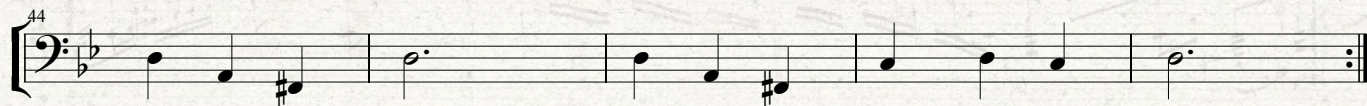

DUT AĞACI BOYUNCA

Düzenleme: Uğur TÜRKMEN

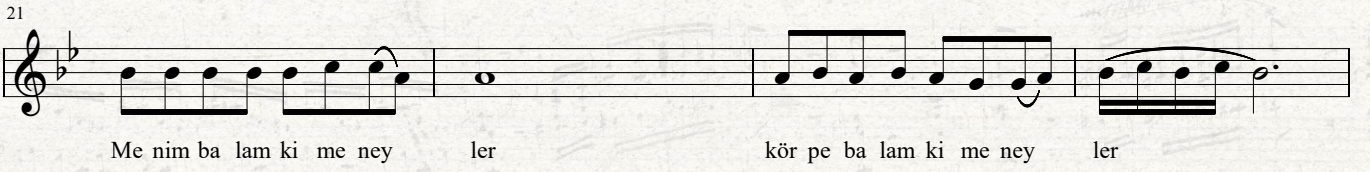
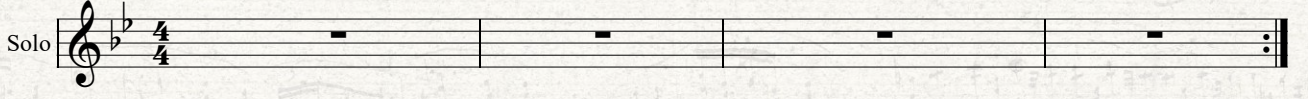

DUT AĞACI BOYUNCA

Düzenleme: Uğur TÜRKMEN

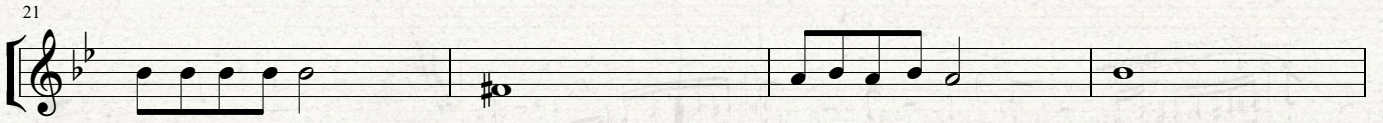
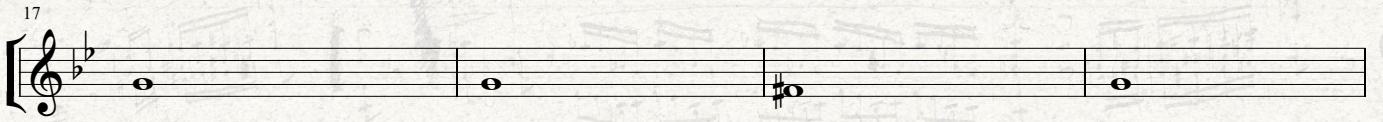
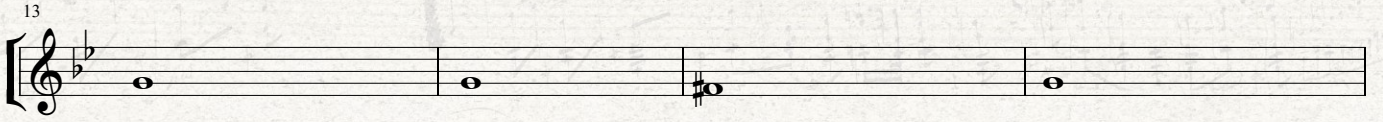
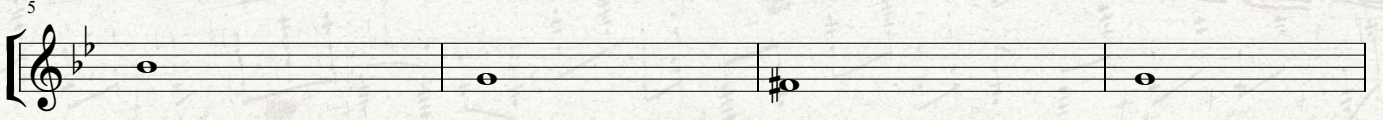

DUT AĞACI BOYUNCA

Düzenleme: Uğur TÜRKMEN

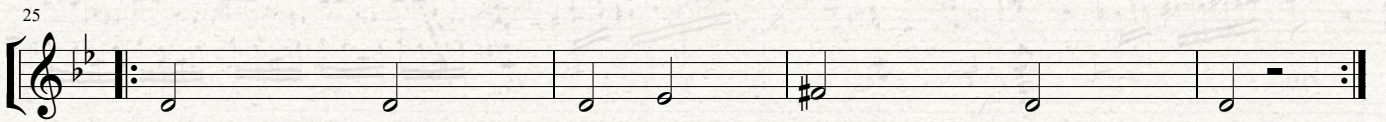
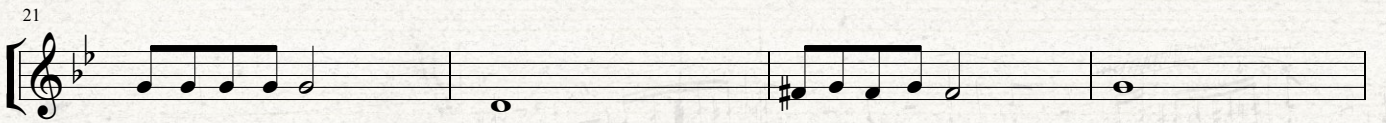
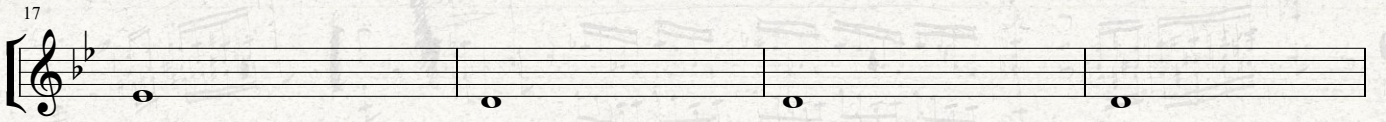
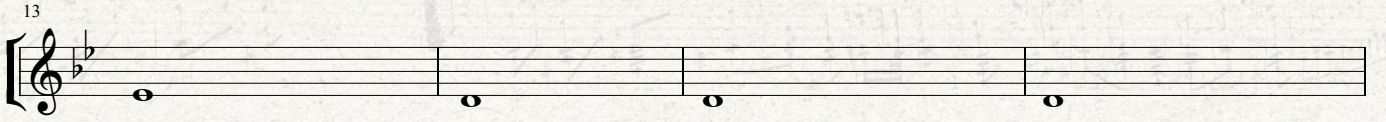
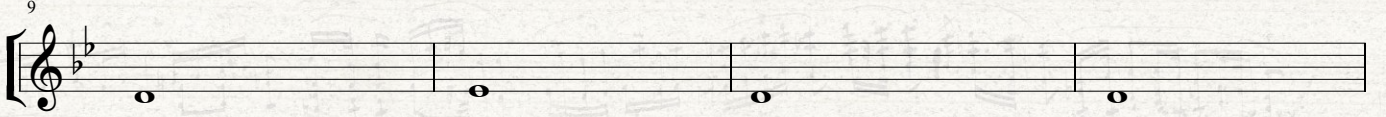
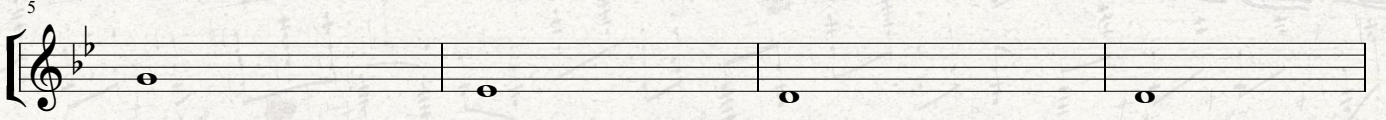
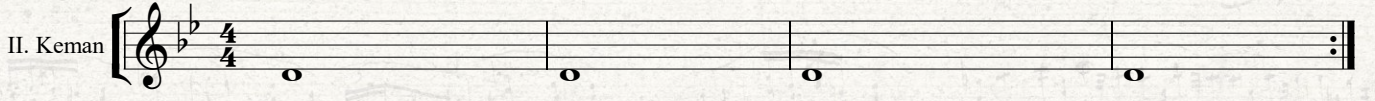

DUT AĞACI BOYUNCA

Düzenleme: Uğur TÜRKMEN

III. Keman

5

9

13

17

21

25

DUT AĞACI BOYUNCA

Düzenleme: Uğur TÜRKMEN

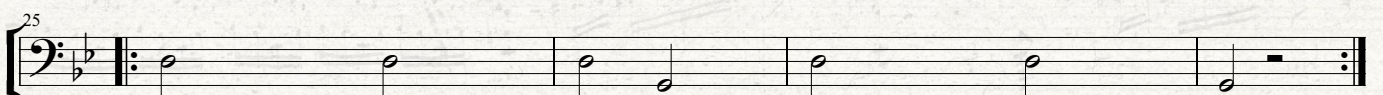
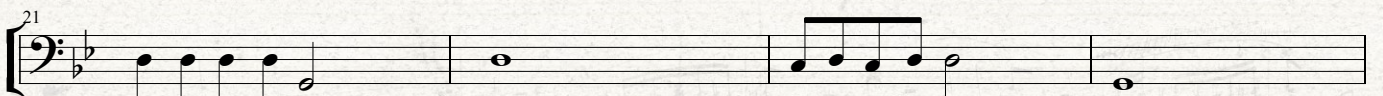
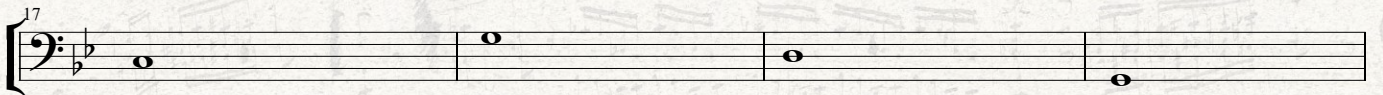
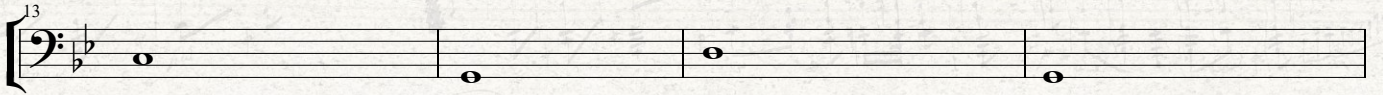
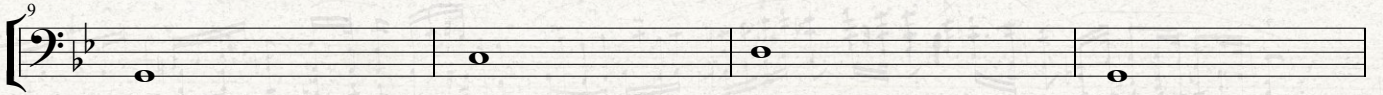
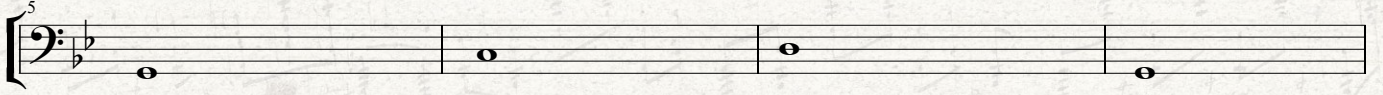
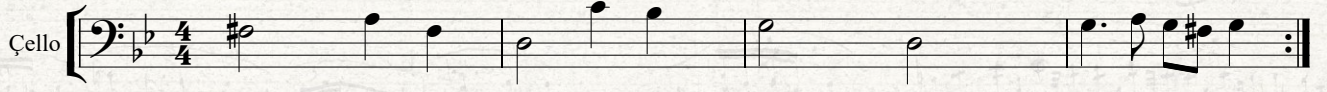

DÜNYA DÖNÜYOR

Tuğrul DAĞCI
Düzenleme: Uğur TÜRKMEN

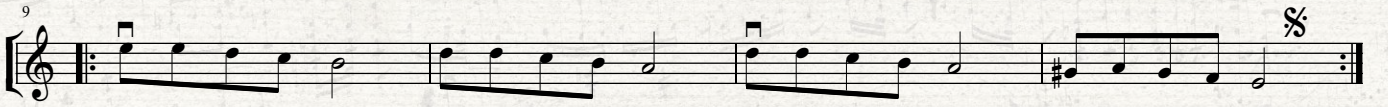
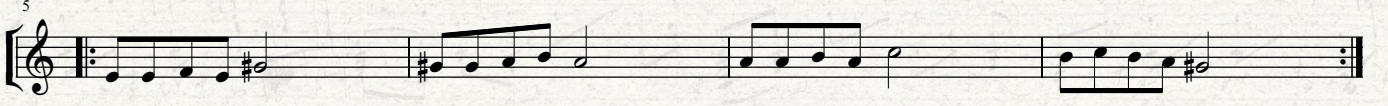
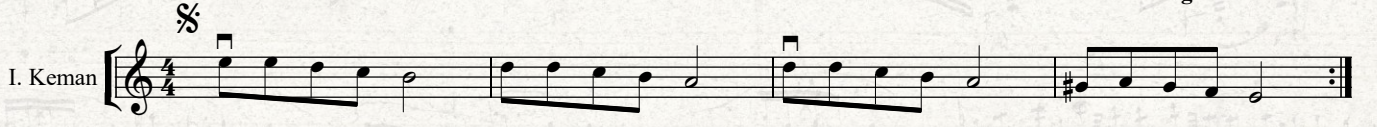

DÜNYA DÖNÜYOR

Tuğrul DAĞCI
Düzenleme: Uğur TÜRKMEN

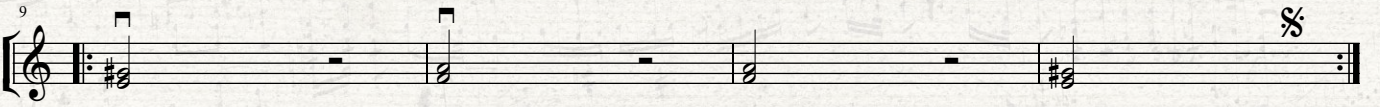
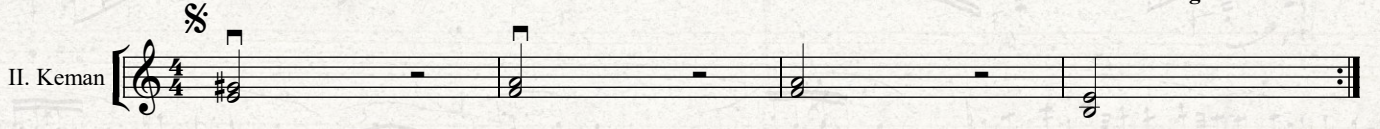

Fine

DÜNYA DÖNÜYOR

Tuğrul DAĞCI
Düzenleme: Uğur TÜRKMEN

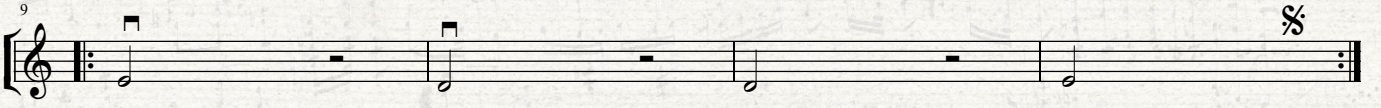
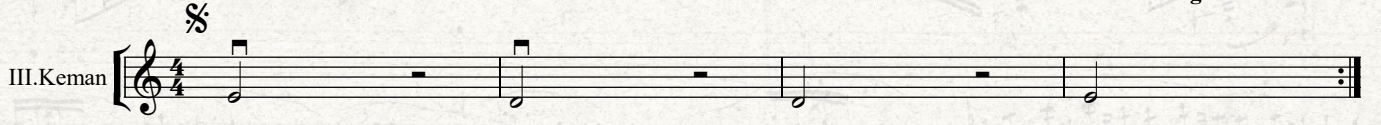

Fine

DÜNYA DÖNÜYOR

Tuğrul DAĞCI
Düzenleme: Uğur TÜRKMEN

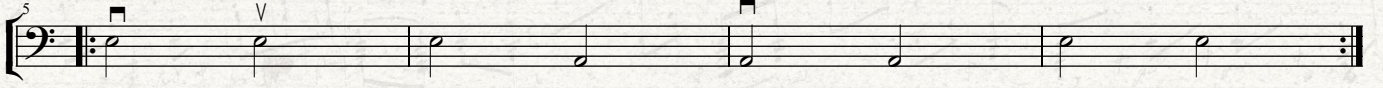
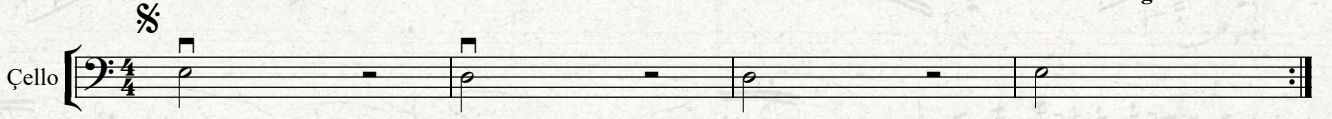

Fine

DÜŞLER SOKAĞI

Feridun DÜZAĞAÇ
Düzenleme: Uğur TÜRKMEN

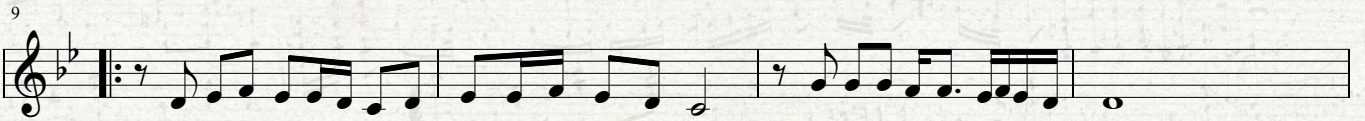
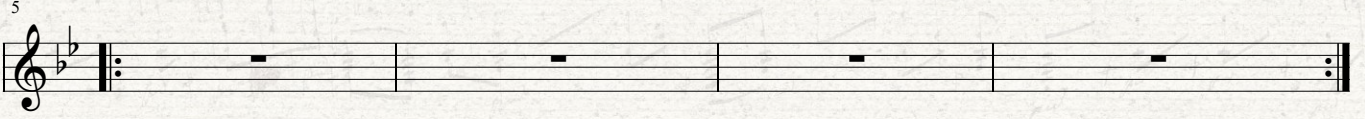
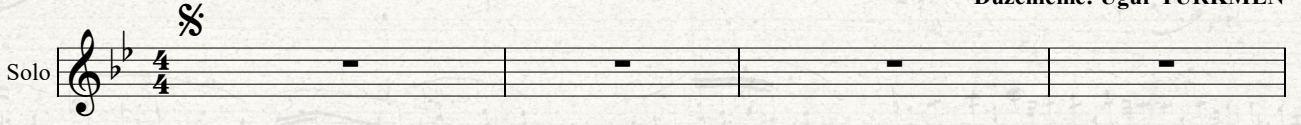

1. Ben kuş lar dan da kü çü k t ü m bir ge ce vak ti y di A ş k tut tu e lim den be ni

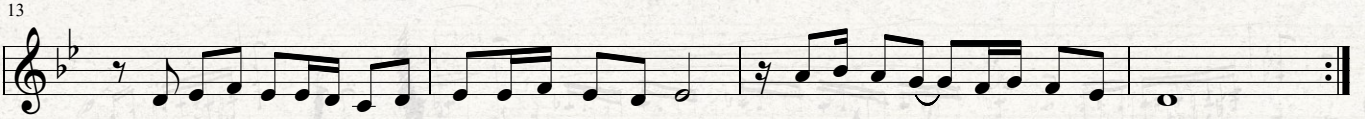

Ge ç tim dü ş ler so ka ğ ın dan bir ge ce vak ti y di Cep le rim de ha cı yat maz lar

Ya mur yağ sa Uy kum kaç sa

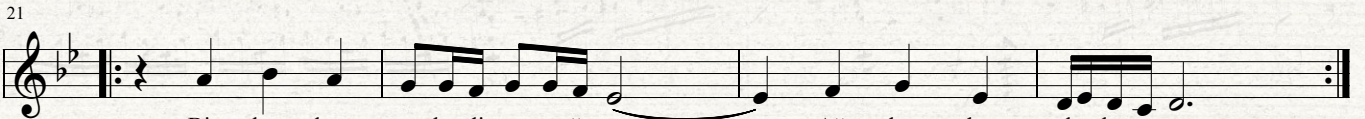

Bir kuş kon sa ba di par ma ğ ı ma Ağ lar dım tek ba ş ı ma

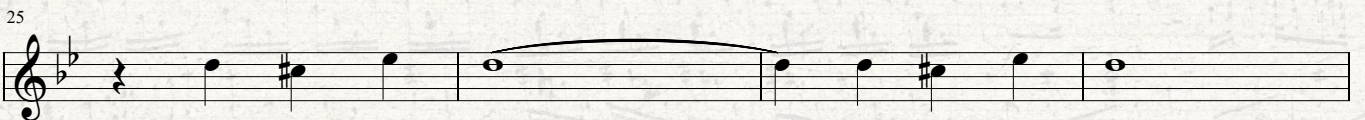

Sev da dan dır sev da dan dır

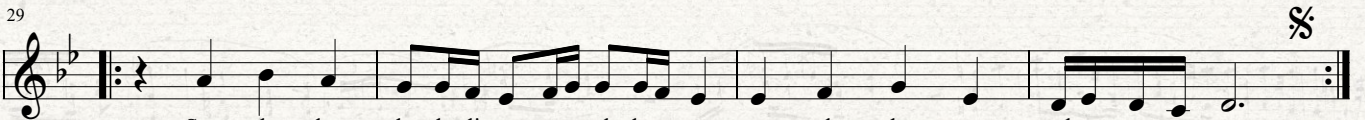

Sev da dan dır de di an nem al dır ma al dır ma gel ya nı ma

DÜŞLER SOKAĞI

Feridun DÜZAĞAÇ
Düzenleme: Uğur TÜRKMEN

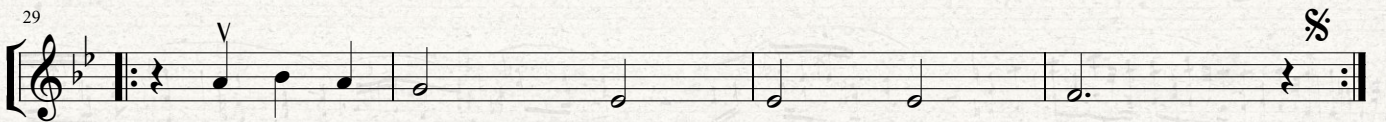
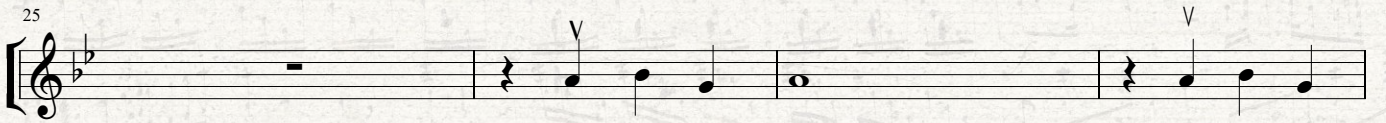
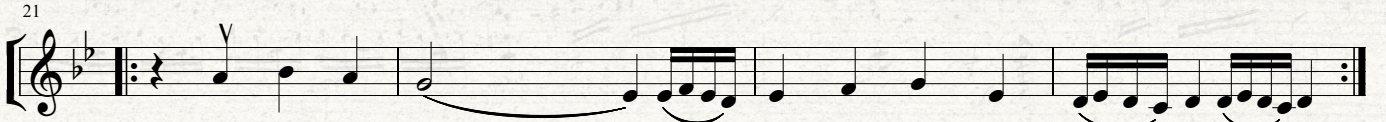
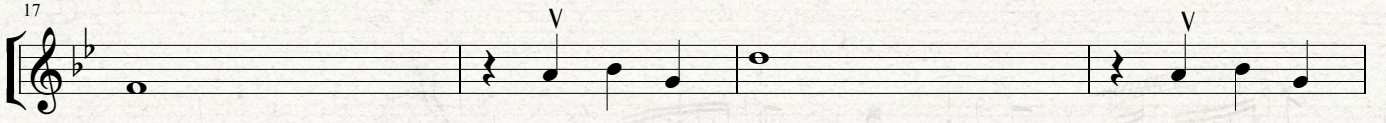
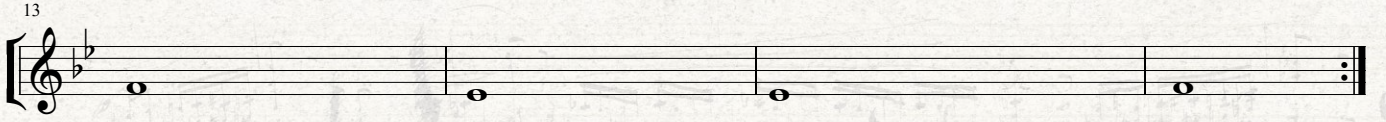
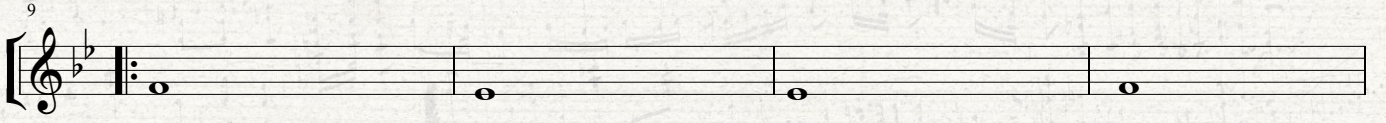
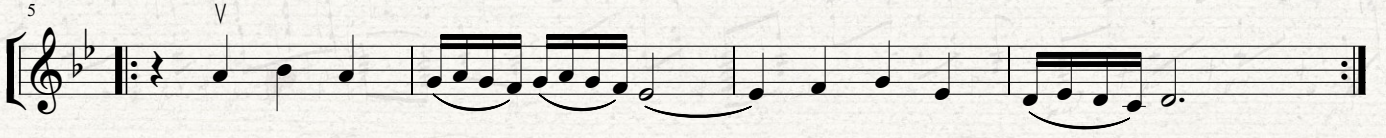

DÜŞLER SOKAĞI

Feridun DÜZAĞAÇ
Düzenleme: Uğur TÜRKMEN

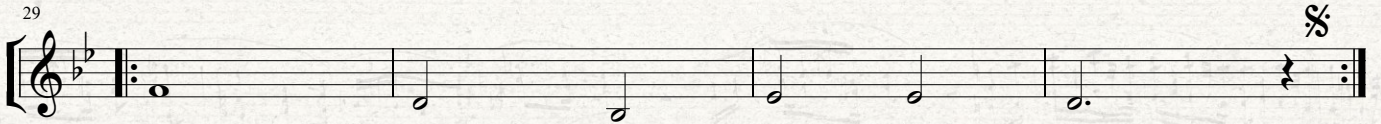
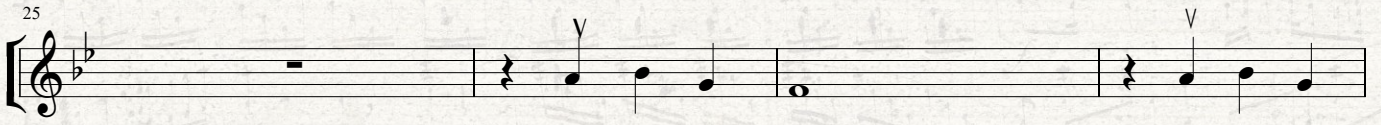
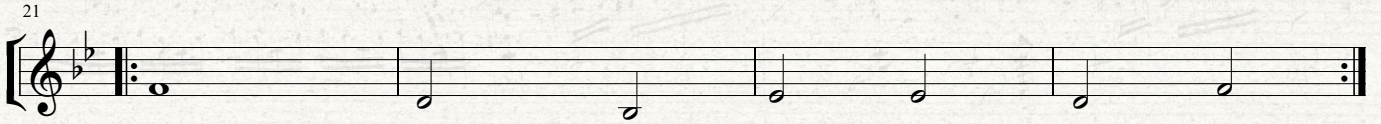
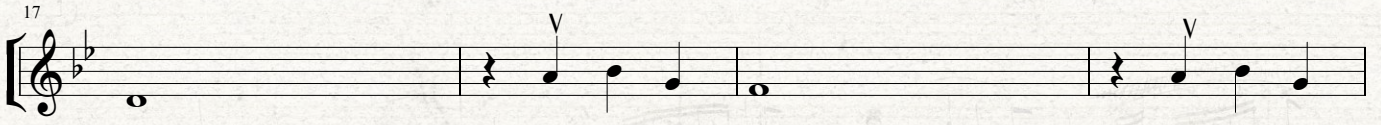
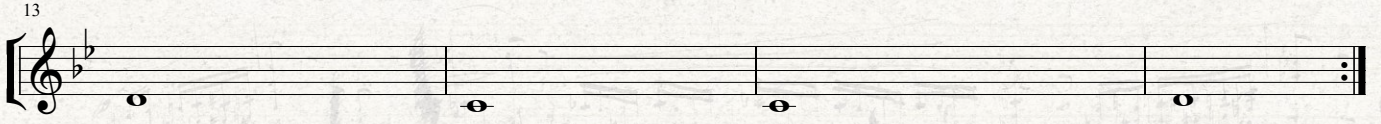
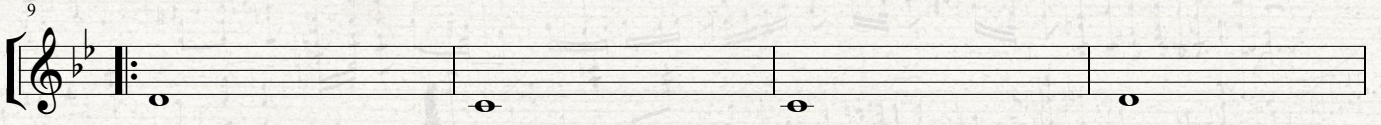
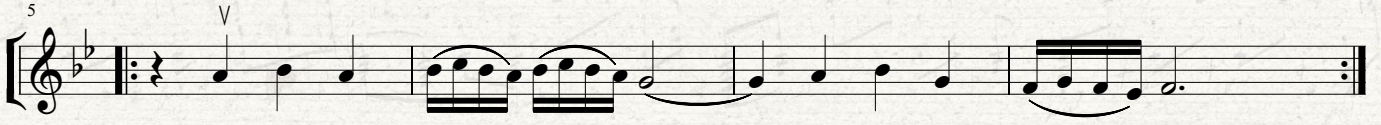
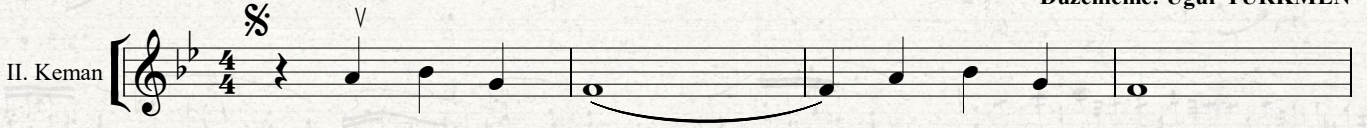

DÜŞLER SOKAĞI

Feridun DÜZAĞAÇ
Düzenleme: Uğur TÜRKMEN

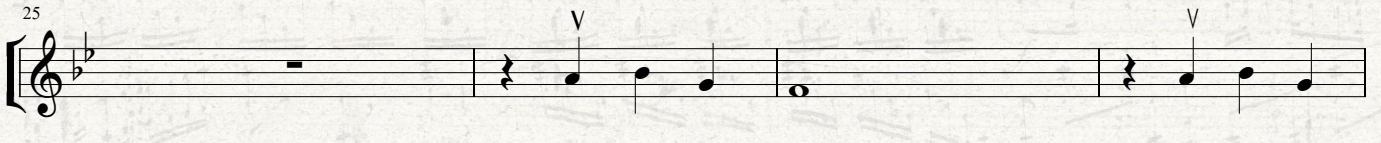
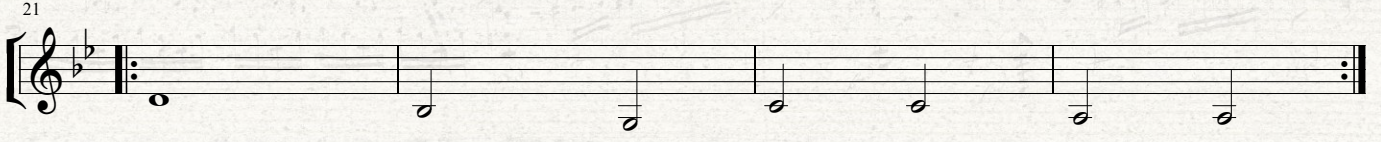
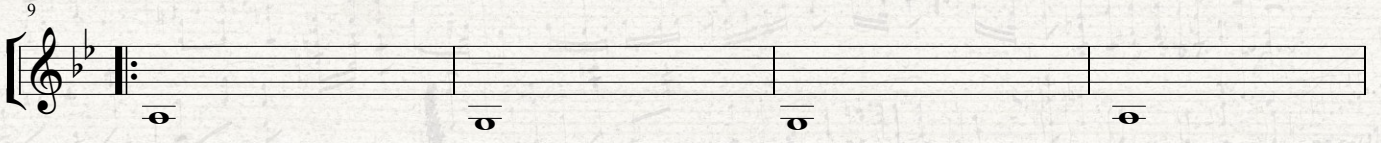
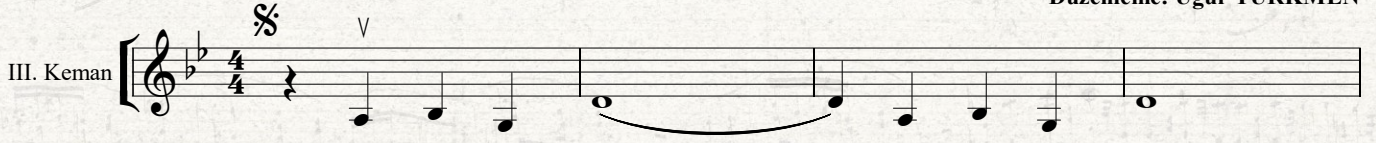

DÜŞLER SOKAĞI

Feridun DÜZAĞAÇ
Düzenleme: Uğur TÜRKMEN

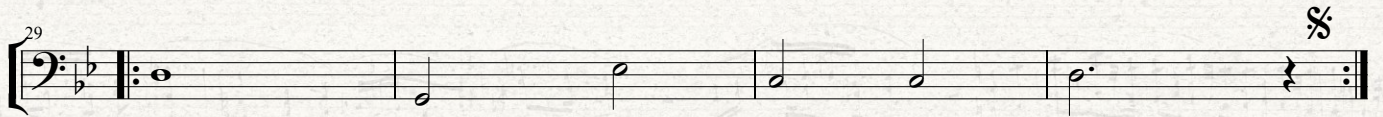
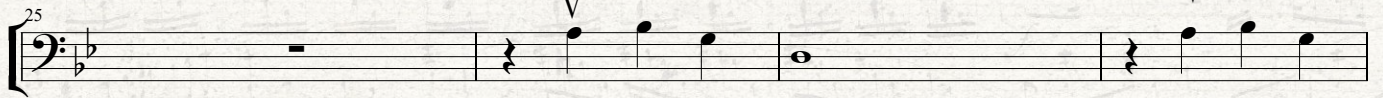
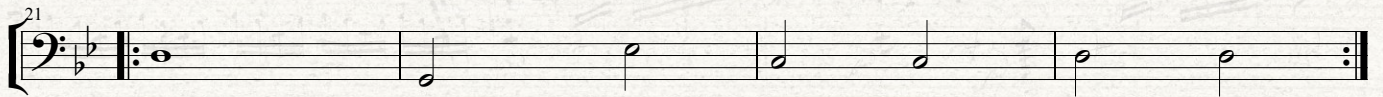
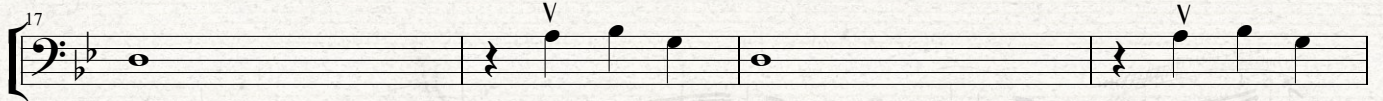
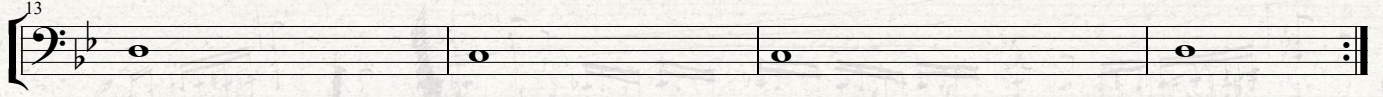
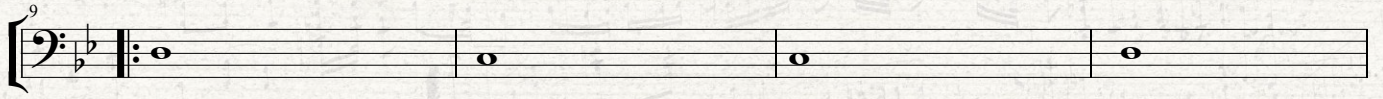
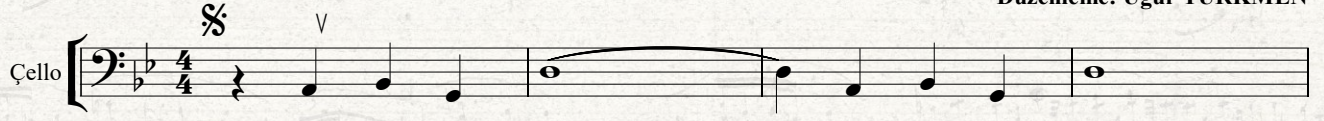

EL CHOCLO

TANGO

Angel VILLOLDO
Uyarlama: Uğur TÜRKMEN

Allegro

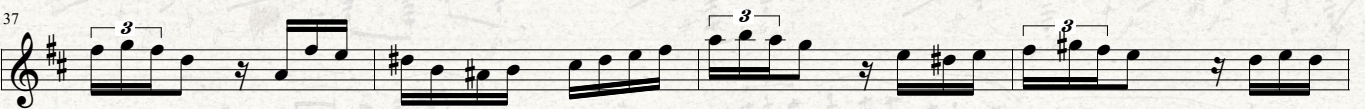
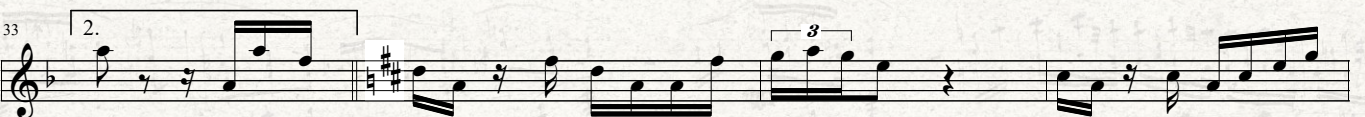
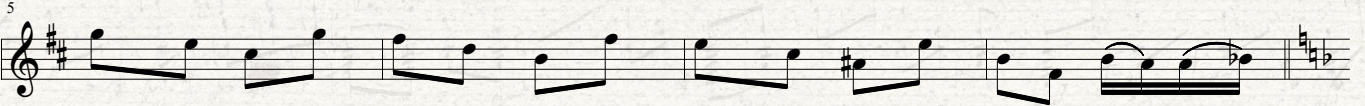

EL CHOCLO

TANGO

Angel VILLOLDO
Uyarlama: Uğur TÜRKMEN

Allegro

I. Keman

5

9

13

17

21

25

29

33

37

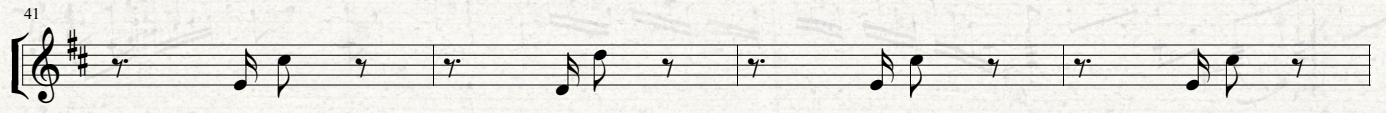

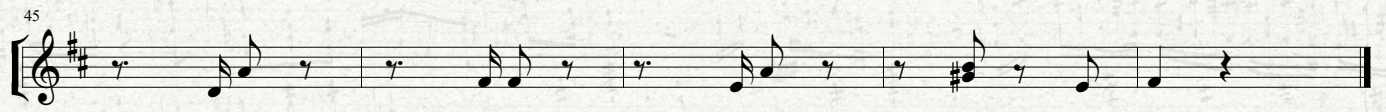
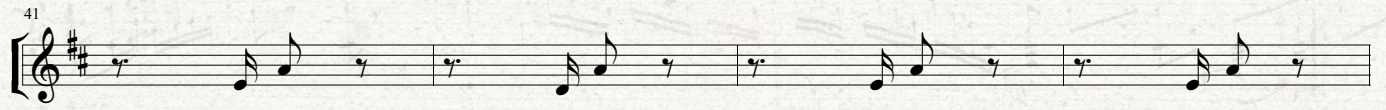

EL CHOCLO

TANGO

Angel VILLOLDO
Uyarlama: Uğur TÜRKMEN

Allegro

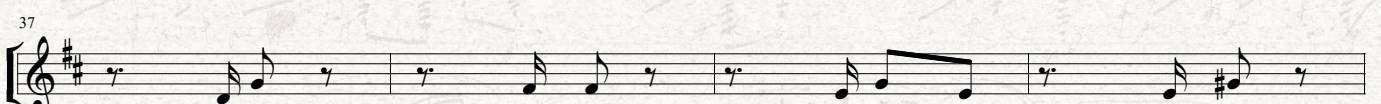
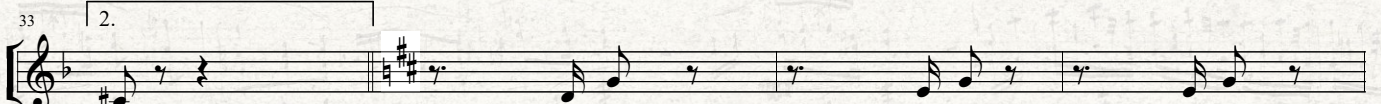
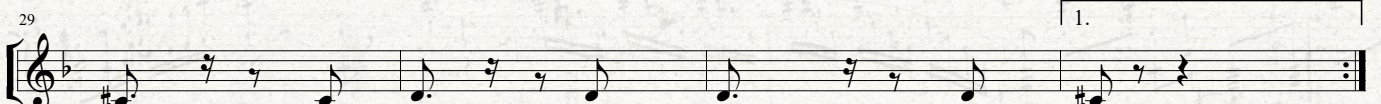
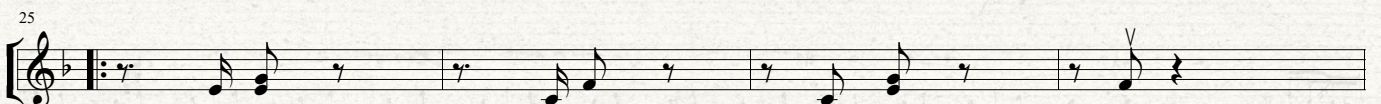
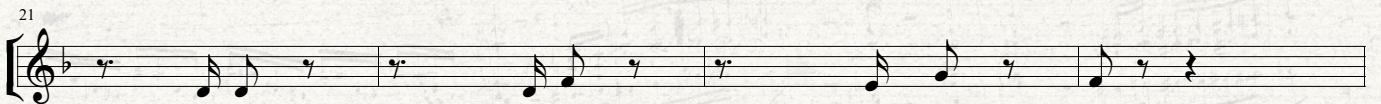
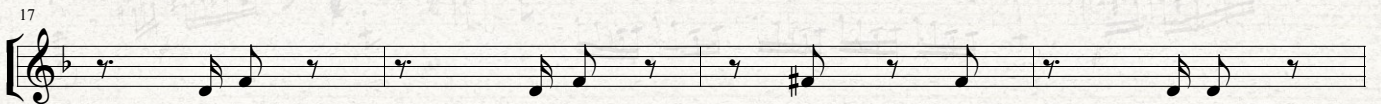
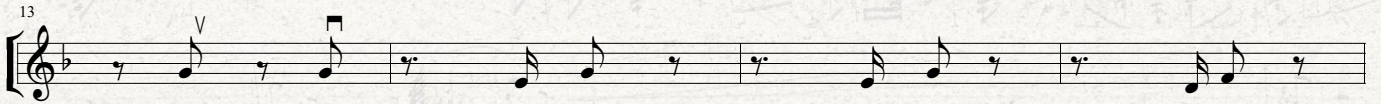
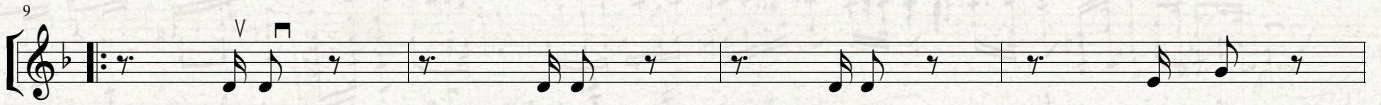
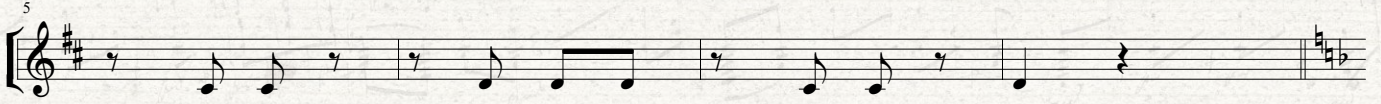

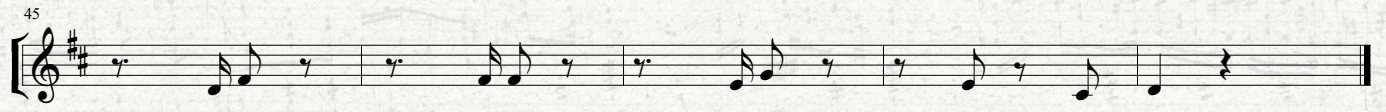
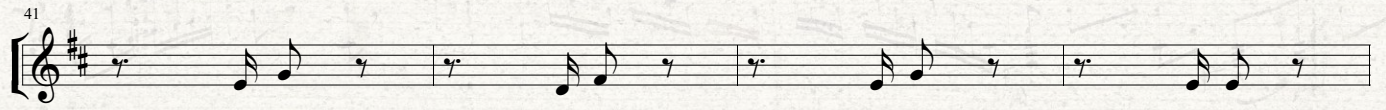

EL CHOCLO

TANGO

Angel VILLOLDO
Uyarlama: Uğur TÜRKMEN

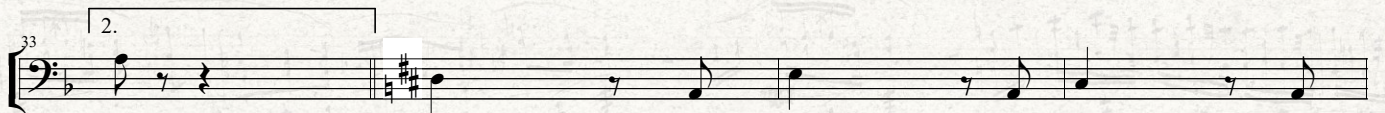
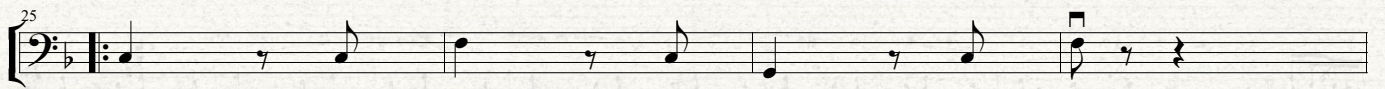
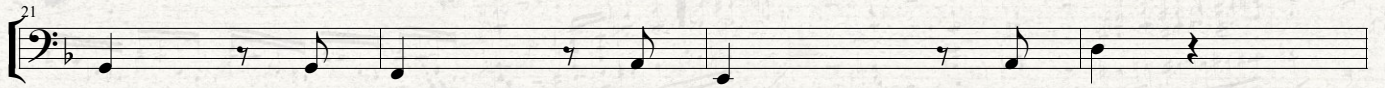
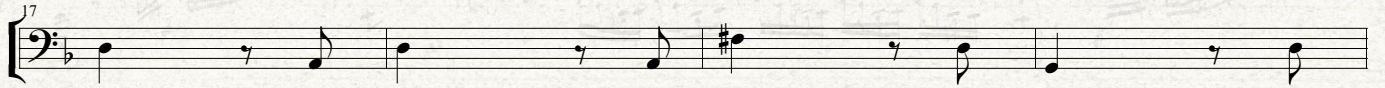
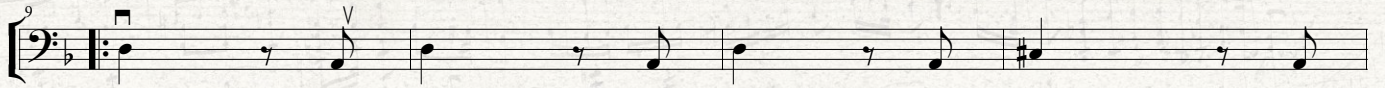

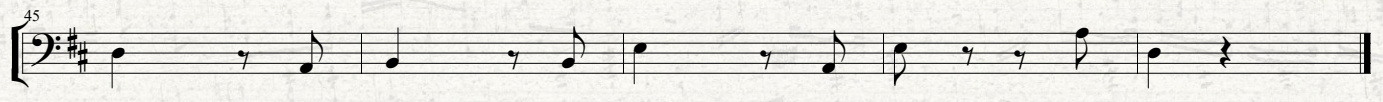
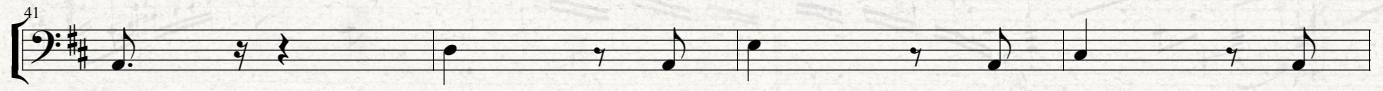

ELFLERİN DANSI

Ezra JENKINSON
Uyarlama: Filiz YILDIZ

Prestissimo

I. Keman

p

4

8

12

16

20

24

28

32

36

40

44

48

52

56

pizz.

ELFLERİN DANSI

Ezra JENKINSON
Uyarlama: Filiz YILDIZ

Prestissimo

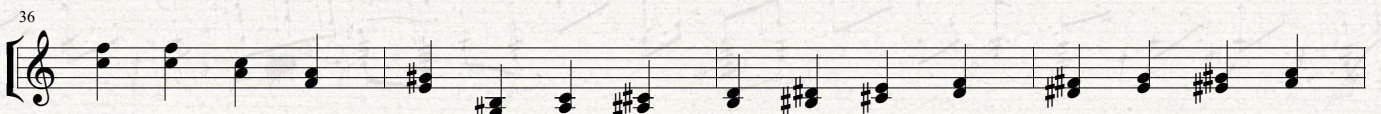
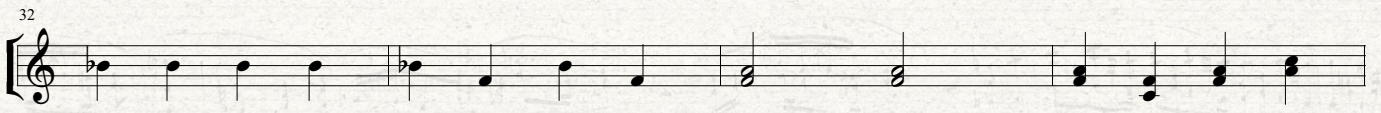
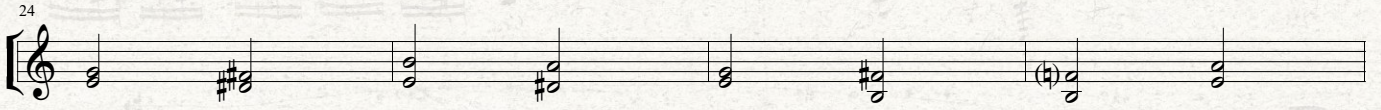
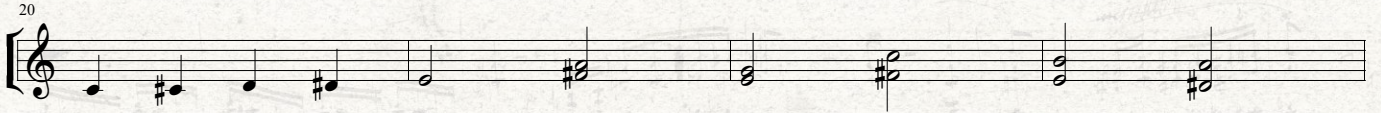
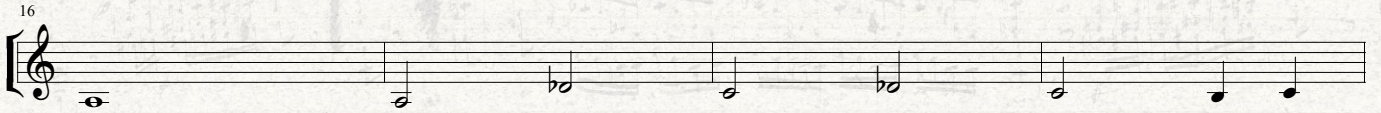
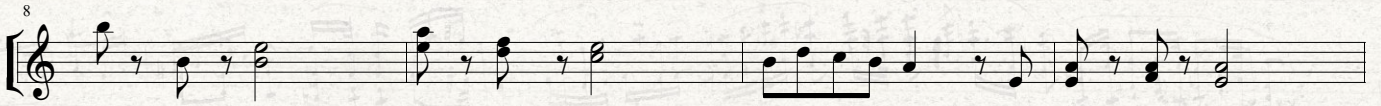
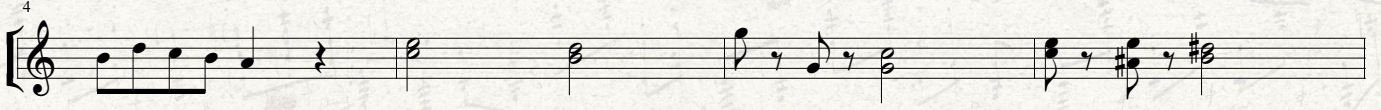
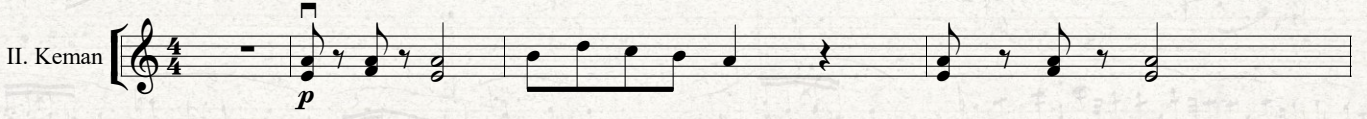

40

44

48

52

56

ELFLERİN DANSI

Ezra JENKINSON
Uyarlama: Filiz YILDIZ

Prestissimo

III. Keman

4

8

12

16

20

24

28

32

36

ELFLERİN DANSI

Ezra JENKINSON
Uyarlama: Filiz YILDIZ

Prestissimo

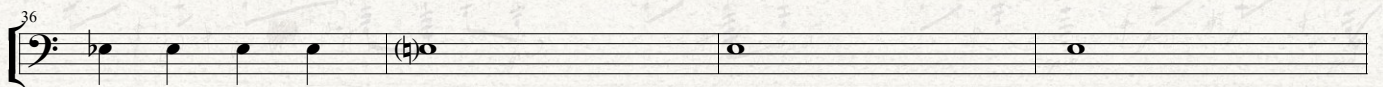
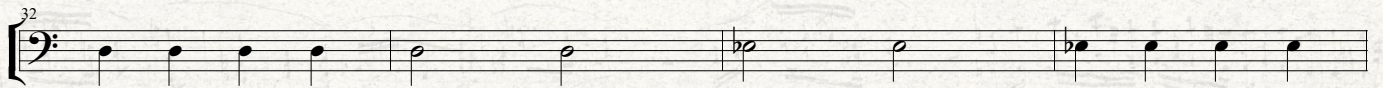
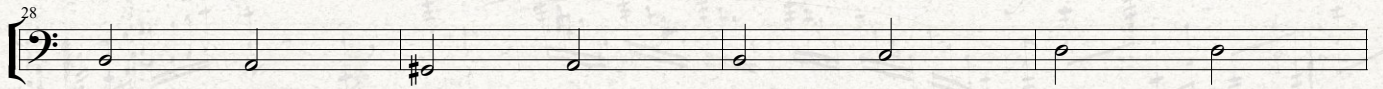
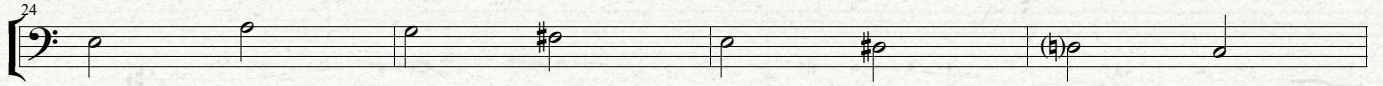
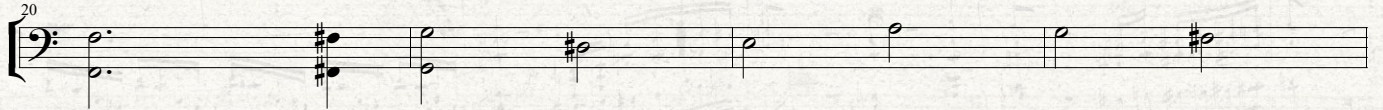
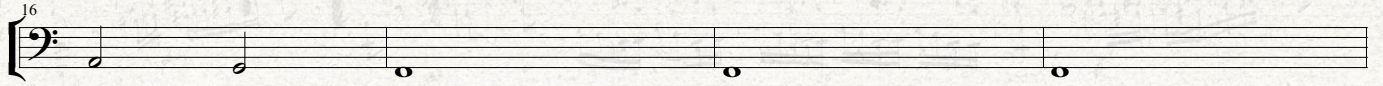
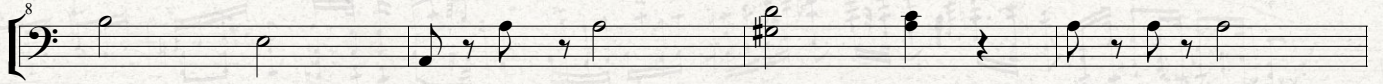
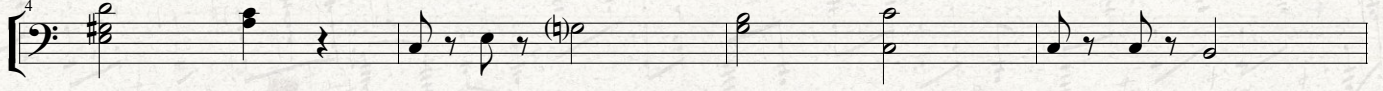

ERİK DALI GEVREK OLUR

Isparta Türküsü
Düzenleme: Filiz YILDIZ

Moderato

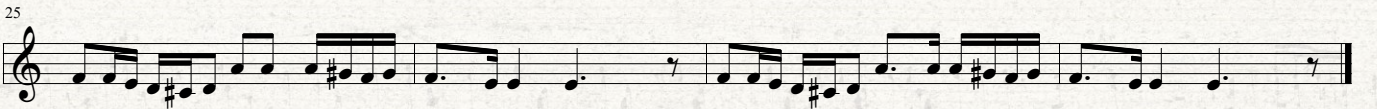
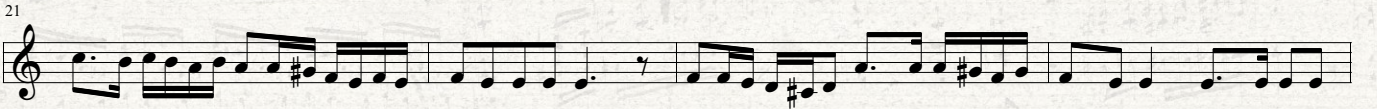
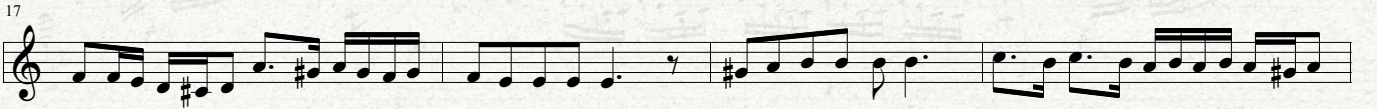
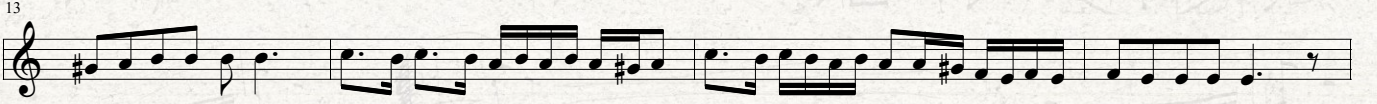
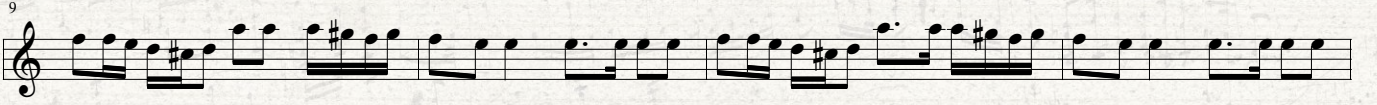
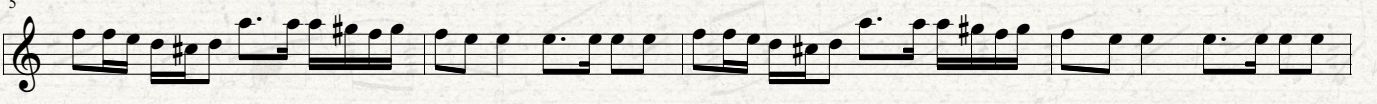
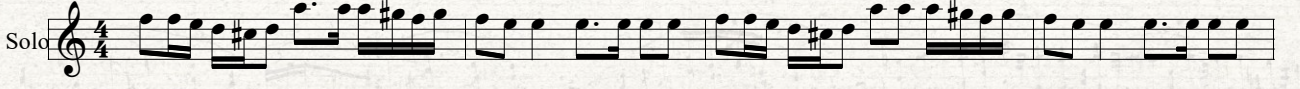

ERİK DALI GEVREK OLUR

Isparta Türküsü
Düzenleme: Filiz YILDIZ

Moderato

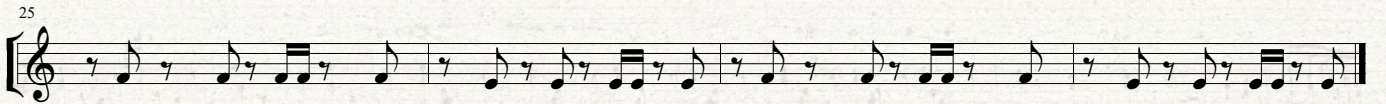
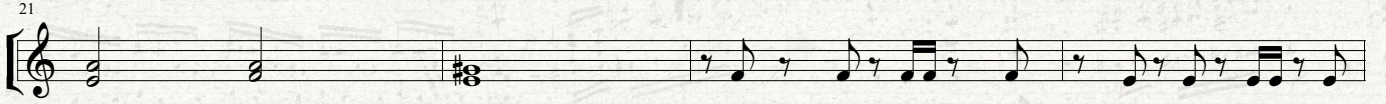
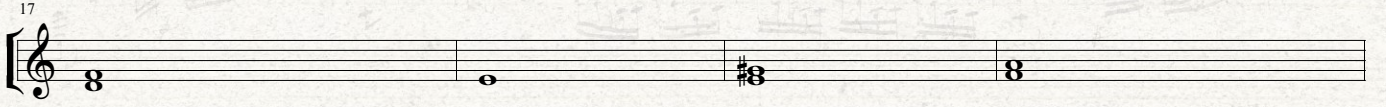
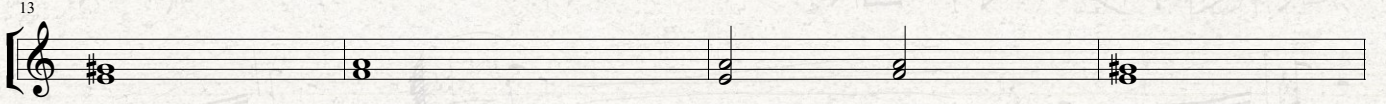
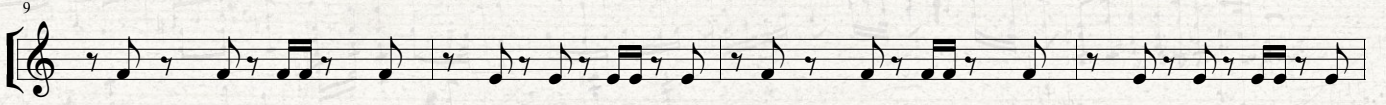
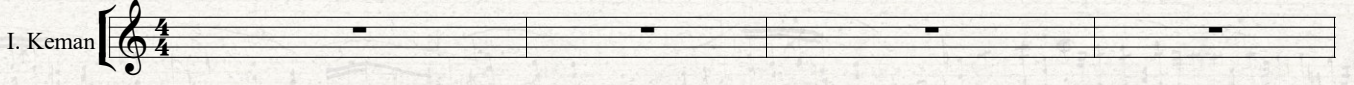

ERİK DALI GEVREK OLUR

Isparta Türküsü
Düzenleme: Filiz YILDIZ

Moderato

II. Keman

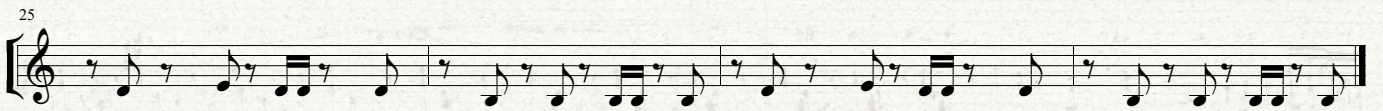
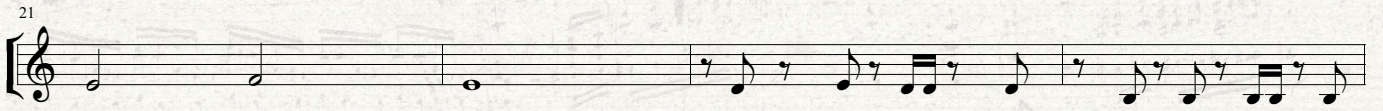
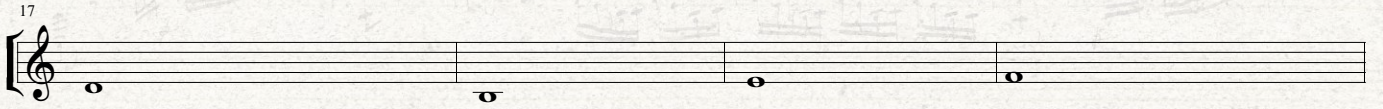
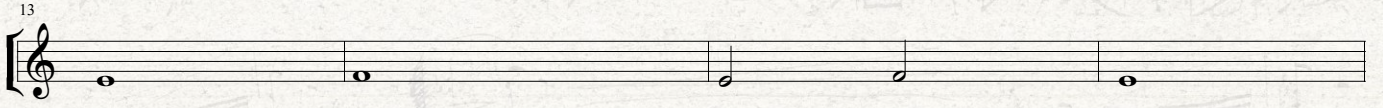
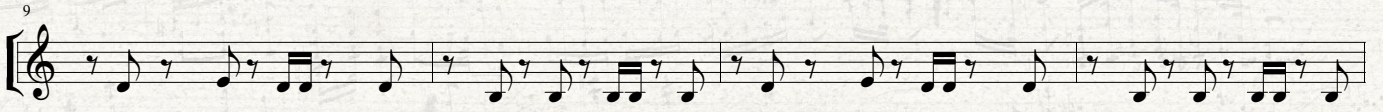
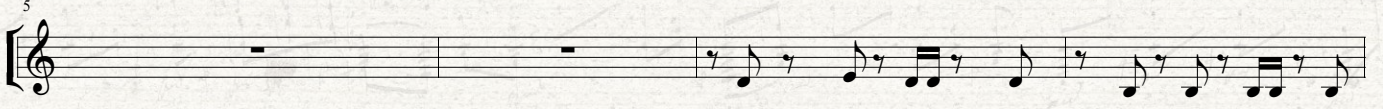
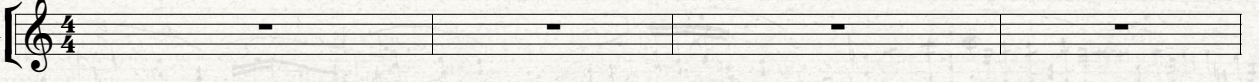

ERİK DALI GEVREK OLUR

Moderato

Isparta Türküsü
Düzenleme: Filiz YILDIZ

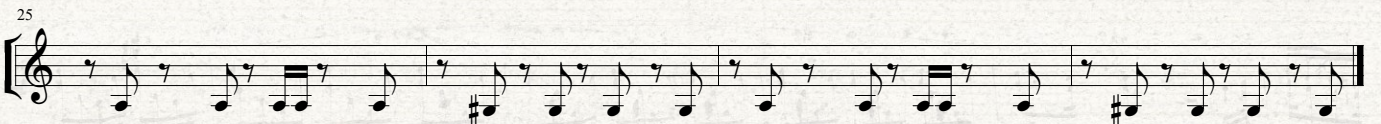
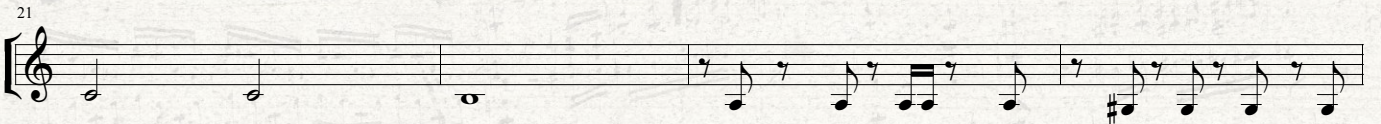
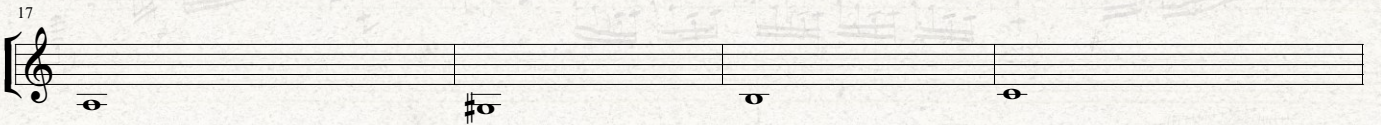
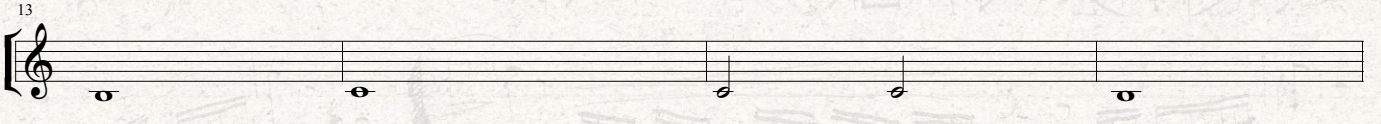
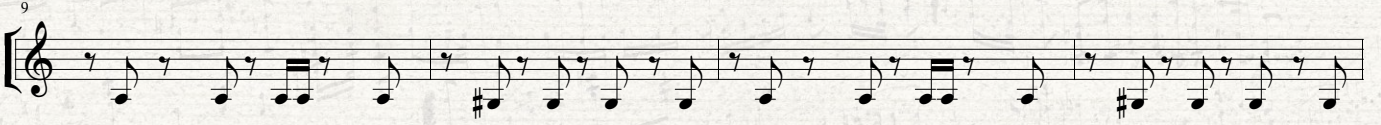
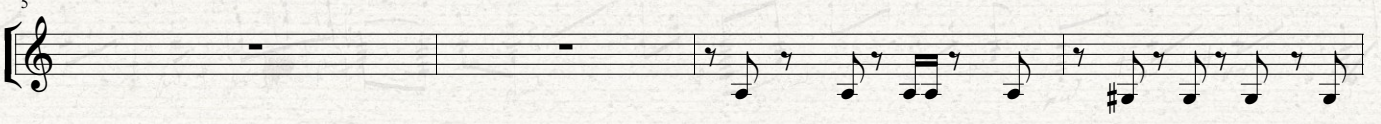
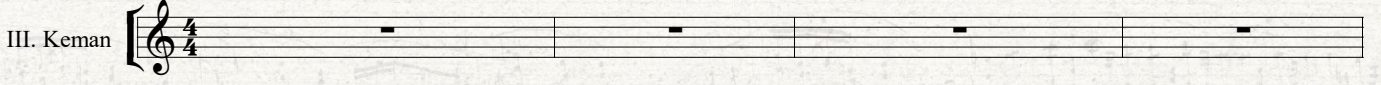

ERİK DALI GEVREK OLUR

Moderato

Isparta Türküsü
Düzenleme: Filiz YILDIZ

Çello

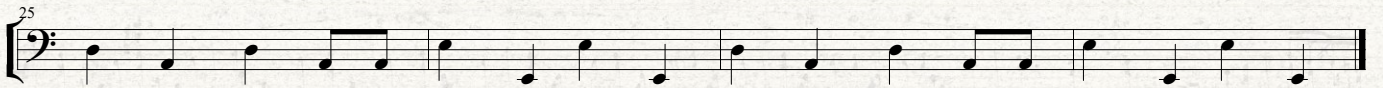
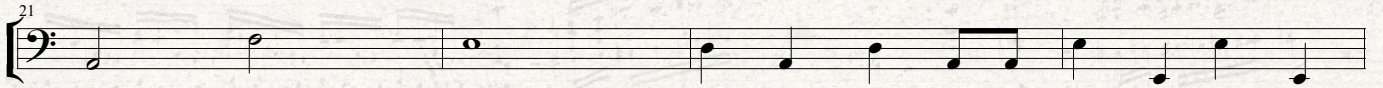
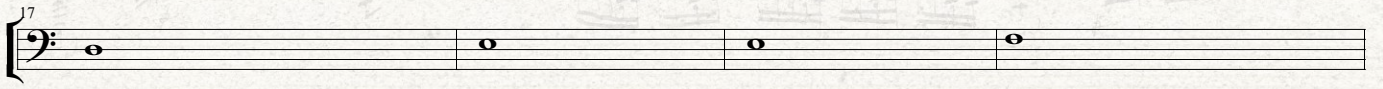
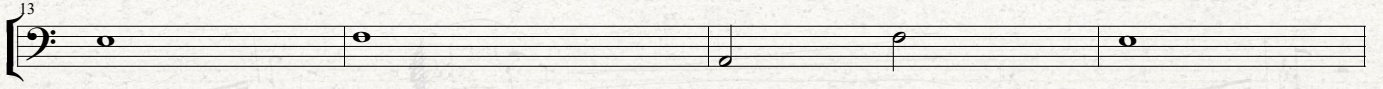
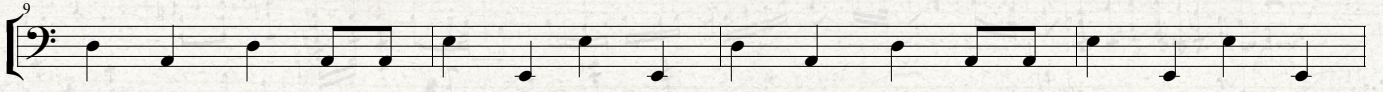
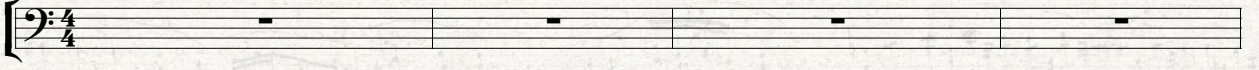

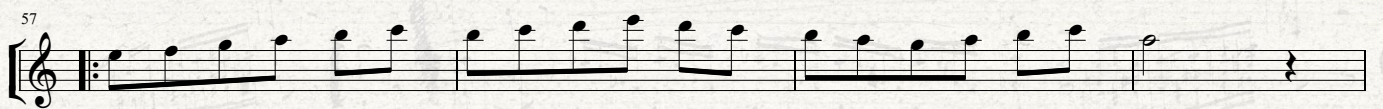
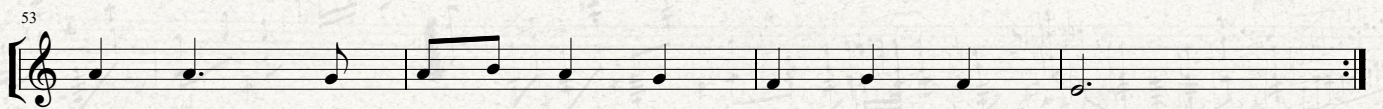
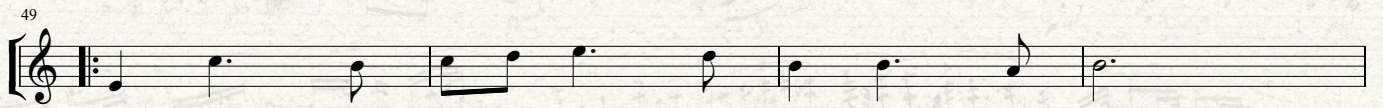
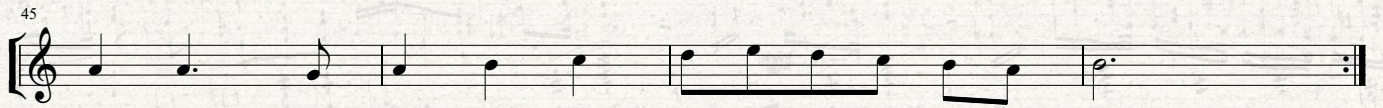
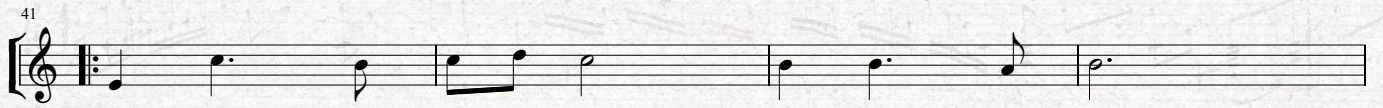

ESKİ KİLİSE

Hüzünlü

Filiz YILDIZ

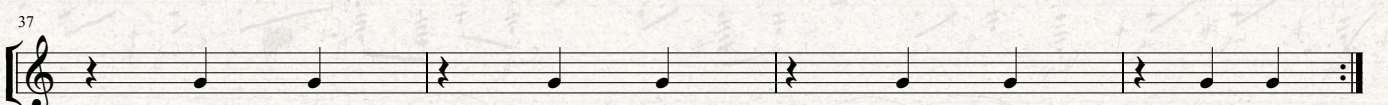
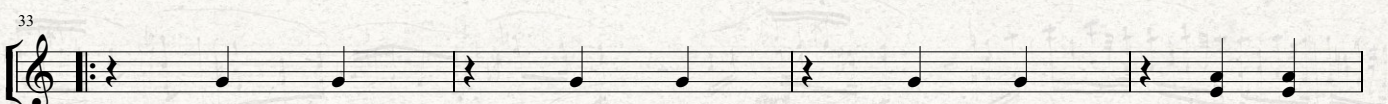
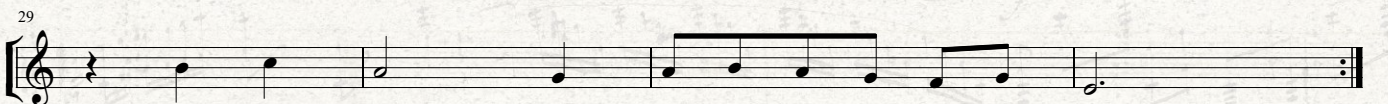
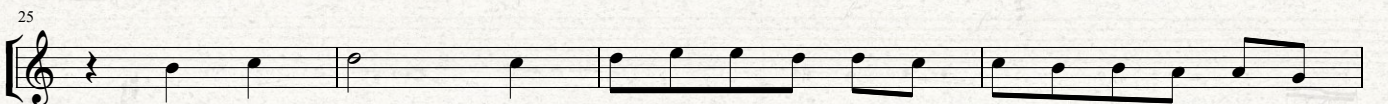
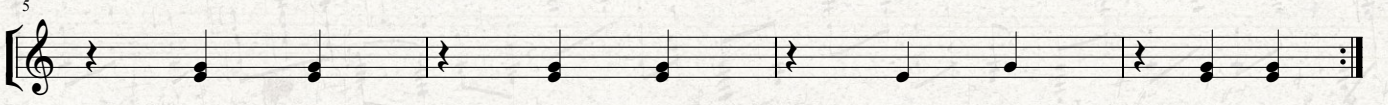
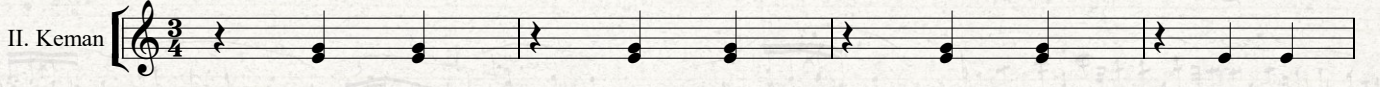

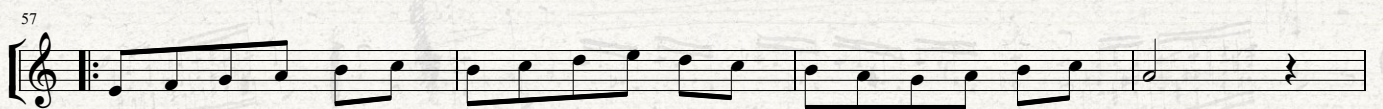
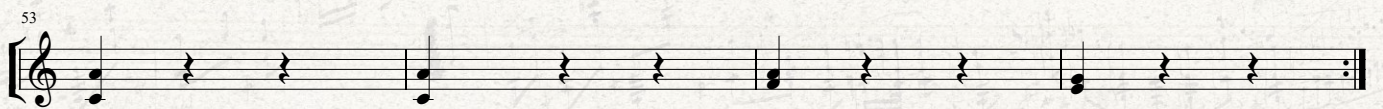
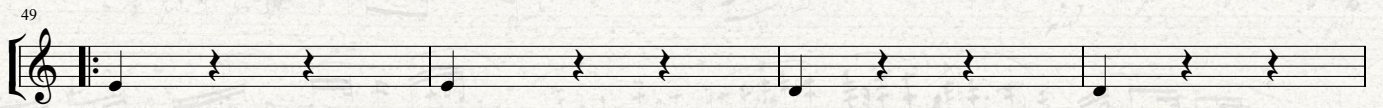
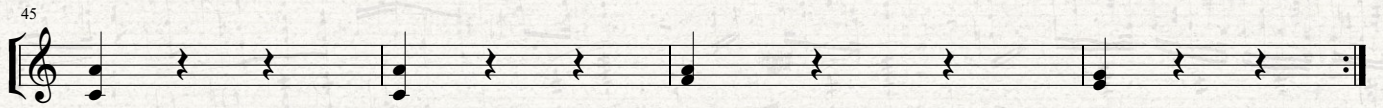
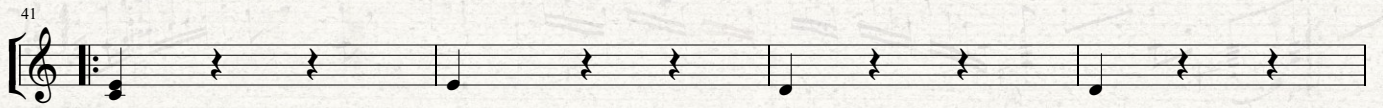

ESKİ KİLİSE

Hüzünlü

Filiz YILDIZ

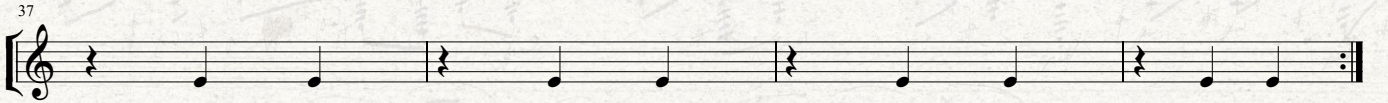
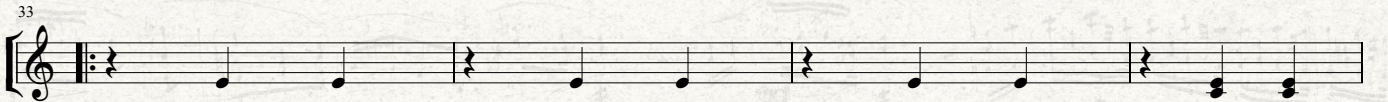
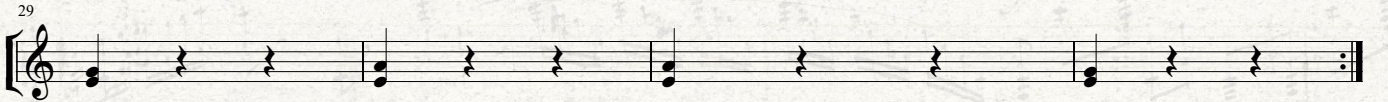
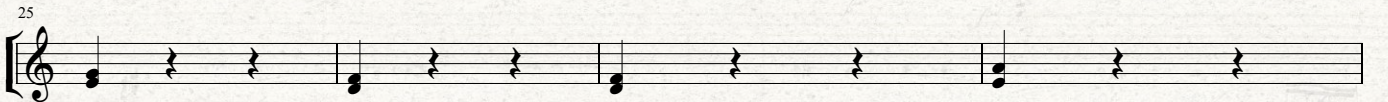
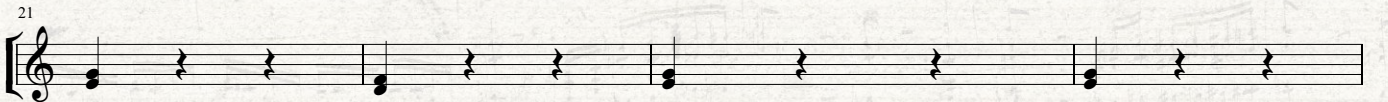
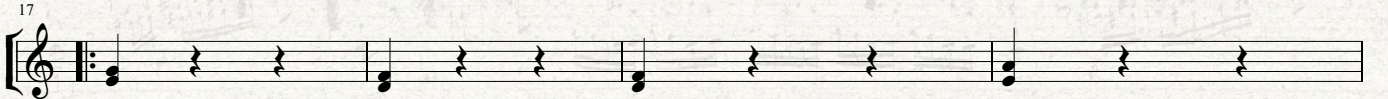
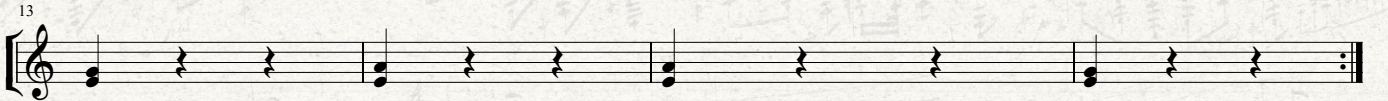
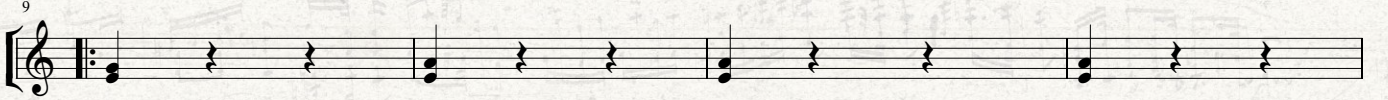
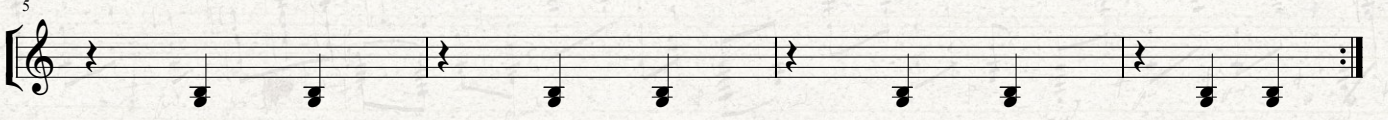
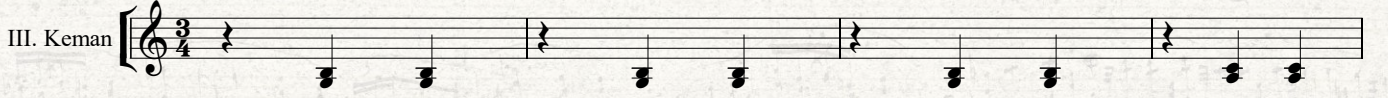

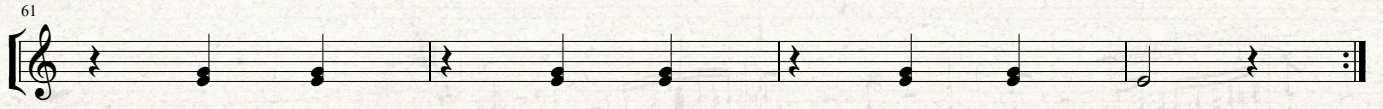
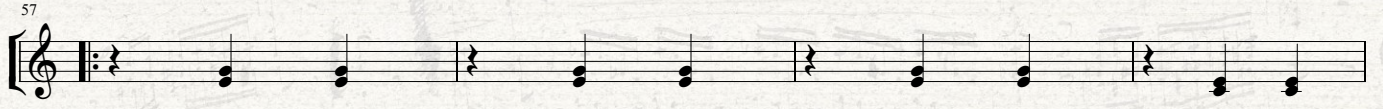
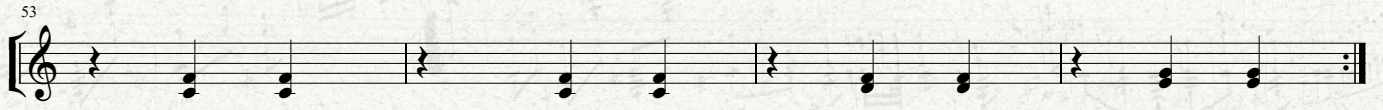
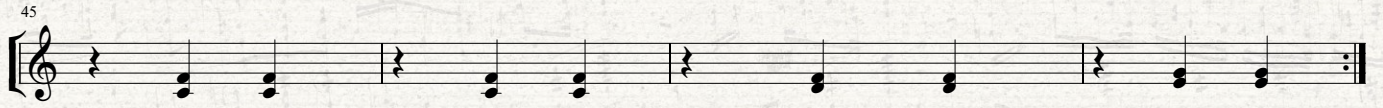
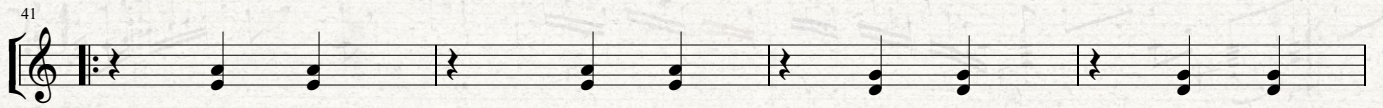

ESKİ KİLİSE

Hüzünlü

Filiz YILDIZ

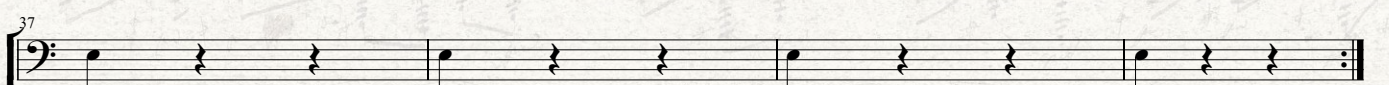
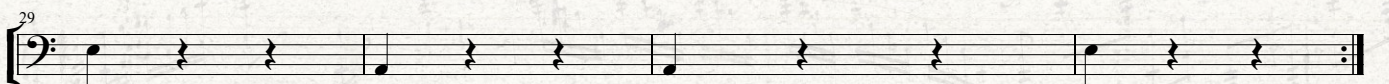
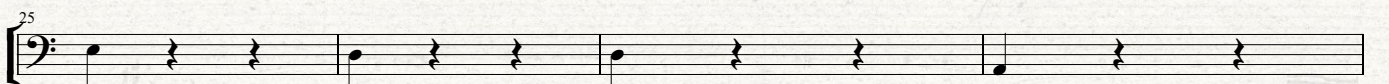
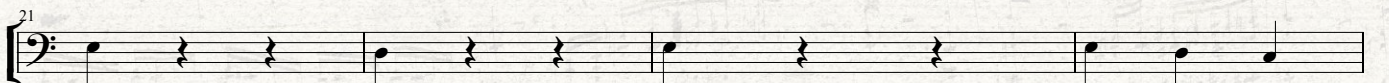
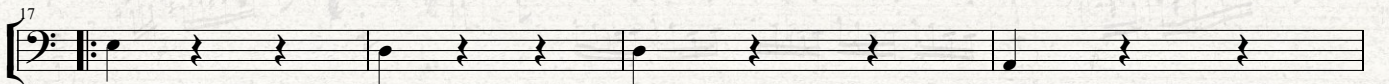
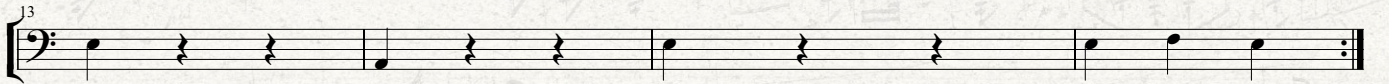
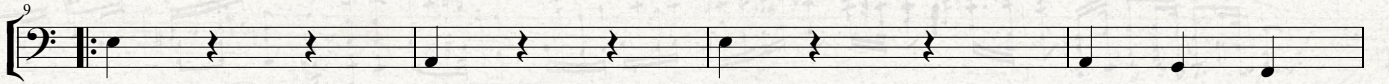
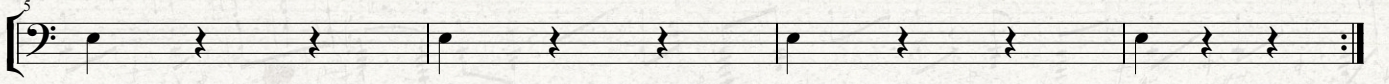

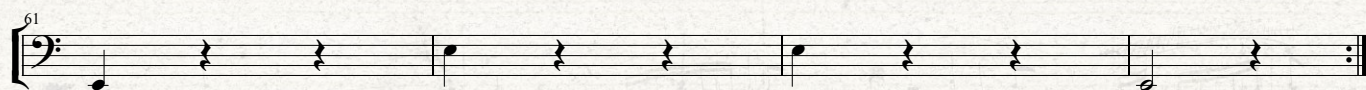
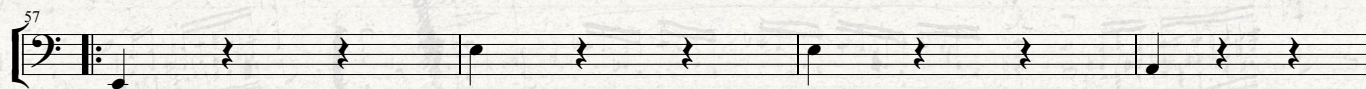
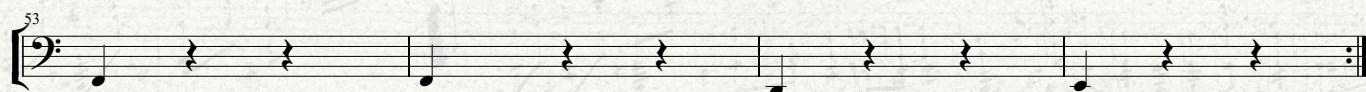
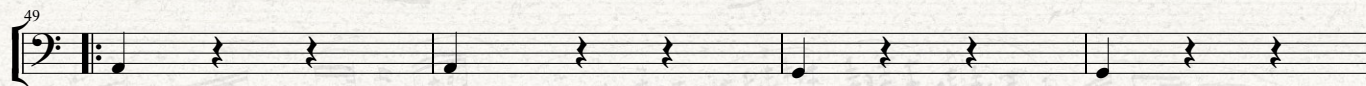
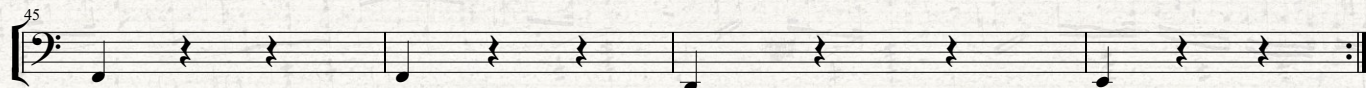
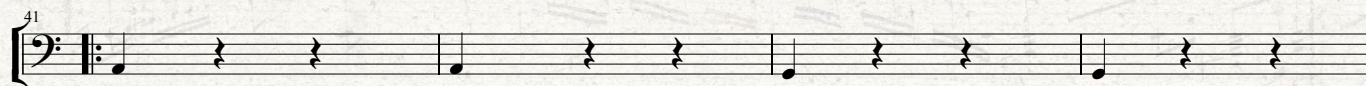

ETEK SARI SEN ETEKTEN SARISIN

Düzenleme: Uğur TÜRKMEN

Allegro

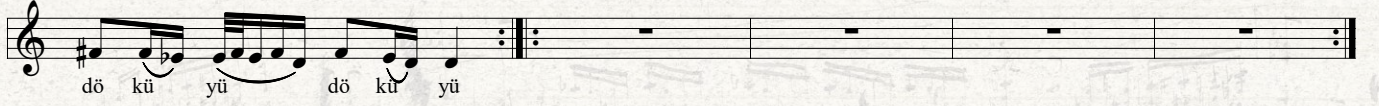
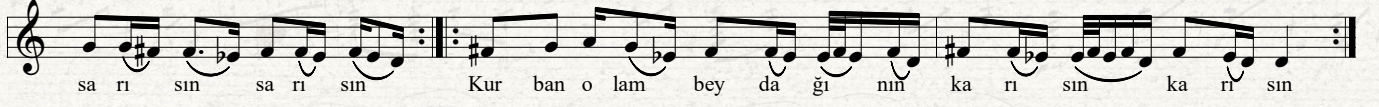
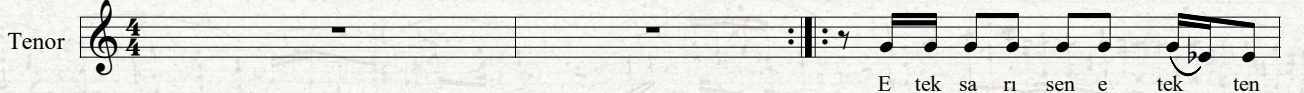

ETEK SARI SEN ETEKTEN SARISIN

Düzenleme: Uğur TÜRKMEN

Allegro

I. Keman

ETEK SARI SEN ETEKTEN SARISIN

Düzenleme: Uğur TÜRKMEN

Allegro

II. Keman

ETEK SARI SEN ETEKTEN SARISIN

Düzenleme: Uğur TÜRKMEN

Allegro

III. Keman

ETEK SARI SEN ETEKTEN SARISIN

Düzenleme: Uğur TÜRKMEN

Allegro

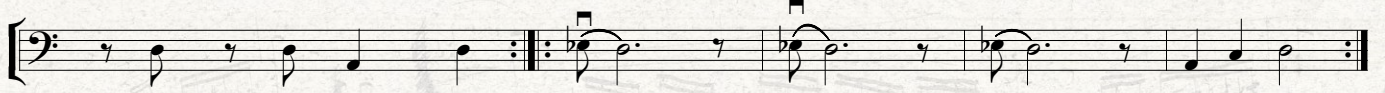
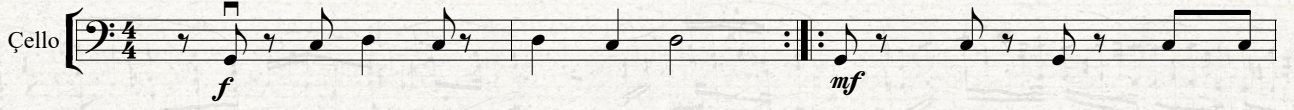

FİDAYDA

Moderato

Düzenleme: Uğur TÜRKMEN

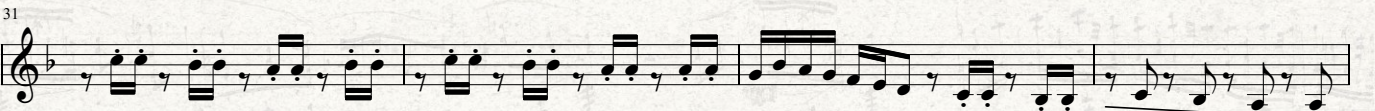
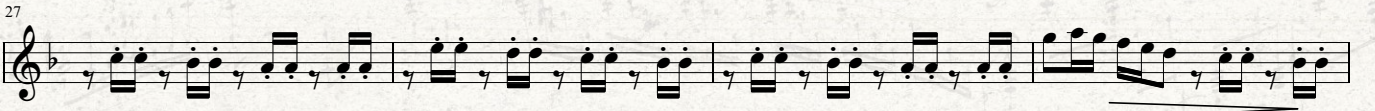
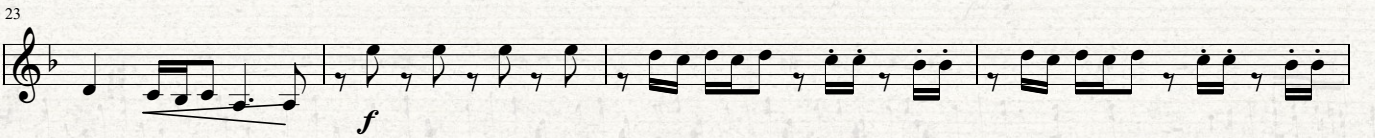
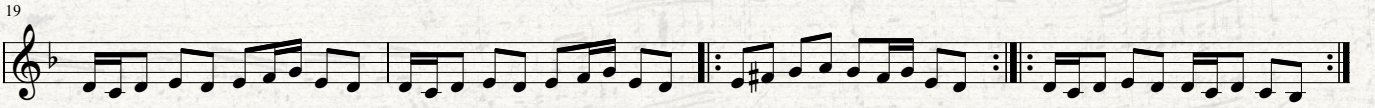
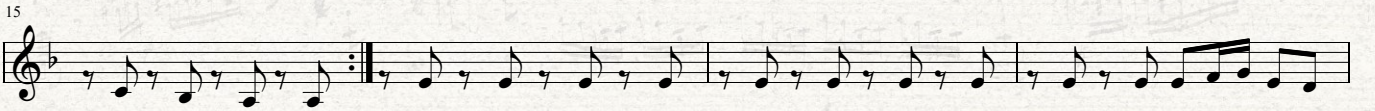
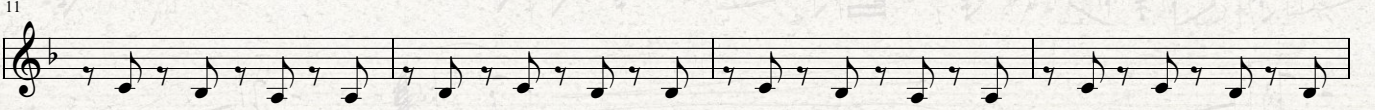

A man bul gu ru kay na dir lar hay di bul gu ru kay

39
1. na dır lar Se ri ne ya yı la dır lar A man se ri ne yay yı

43
la dır dır lar

47

51
Biz de a det böy le dir A man biz de a det Böy le dir

55
Gü ze li ağ la dır lar A man çir ki ni söy le dir ler

59
Fi day da da an ka ra lım Fi day da Beş yüz al tın ye dir din Bir ay da

63
Git ti de gel me di ne fay da Ba şı nı da ye sin bu sev da

67

71

FİDAYDA

Moderato

Düzenleme: Uğur TÜRKMEN

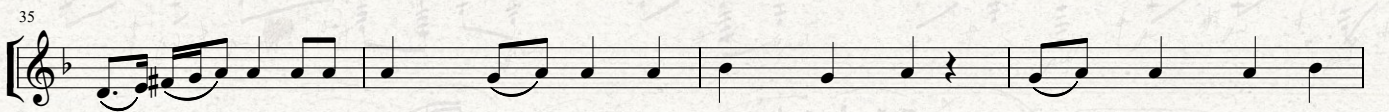
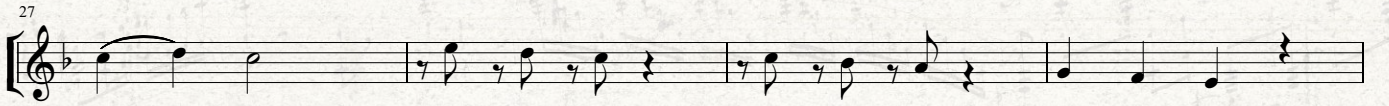
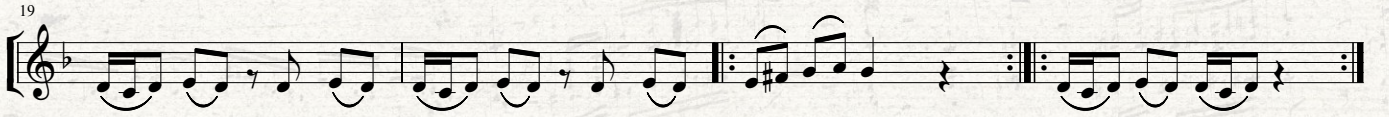
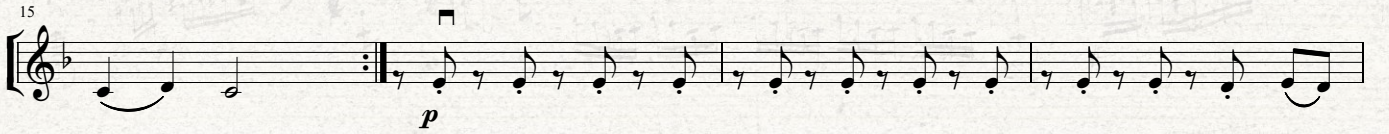
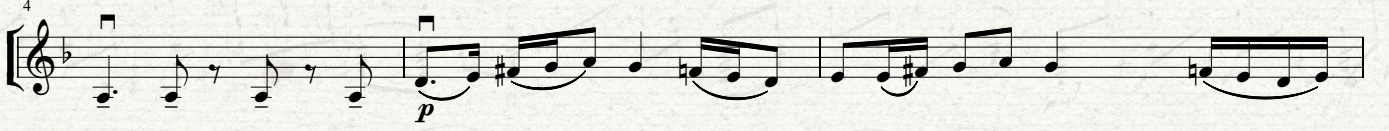

39

43

47

51

55

59

63

67

71

FİDAYDA

Moderato

Düzenleme: Uğur TÜRKMEN

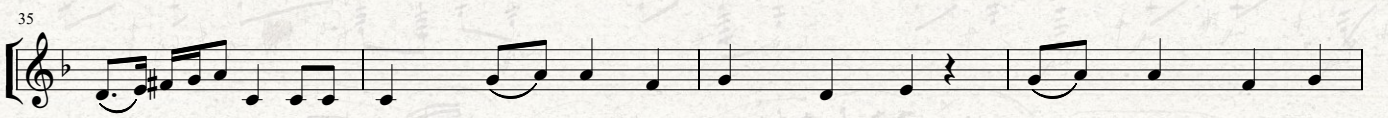
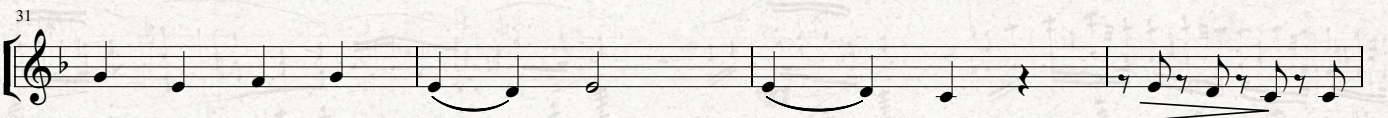
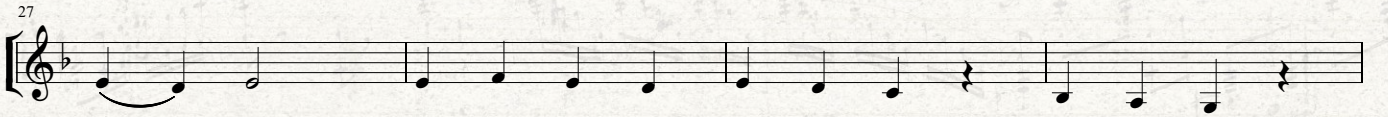
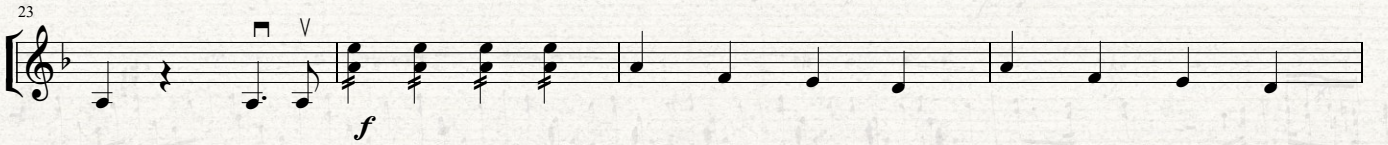
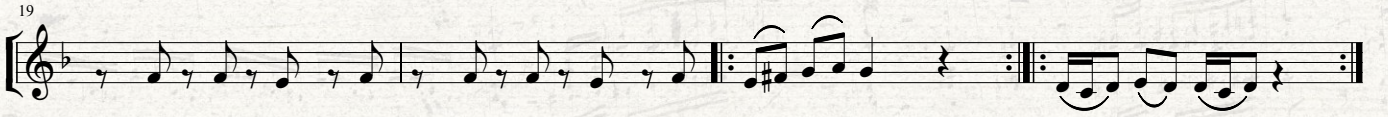
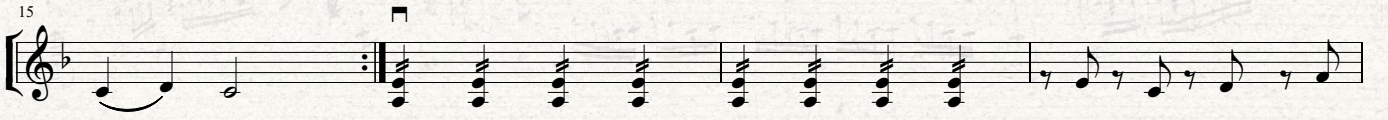
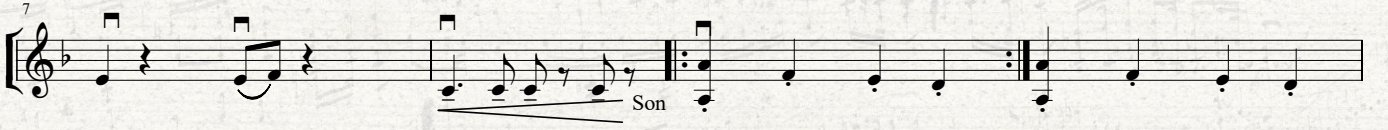
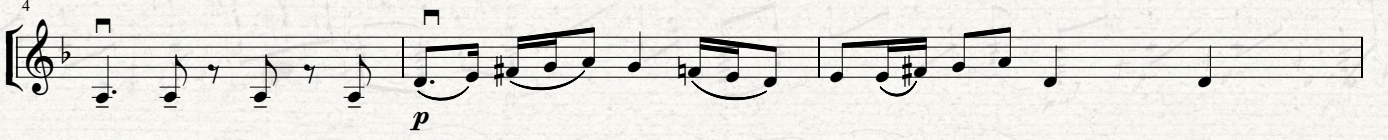
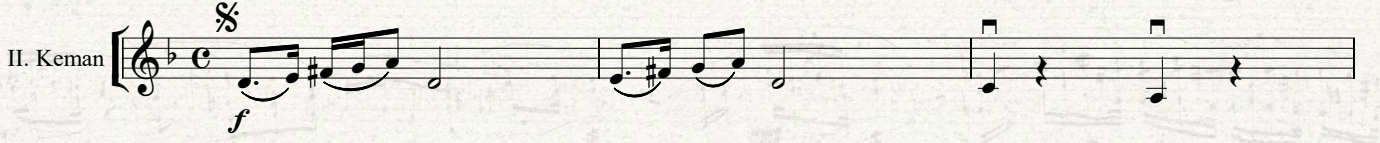

39

43

47

51

55

59

63

67

71

FİDAYDA

Moderato

Düzenleme: Uğur TÜRKMEN

III. Keman

4

7

11

15

19

23

27

31

35

39

43

47

51

55

59

63

67

71

FİDAYDA

Moderato

Düzenleme: Uğur TÜRKMEN

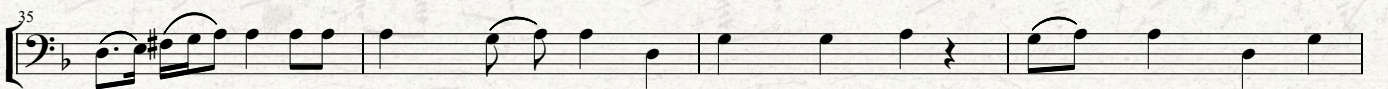
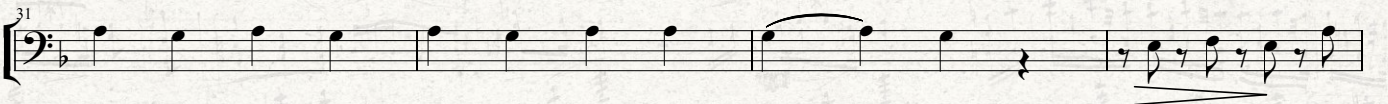
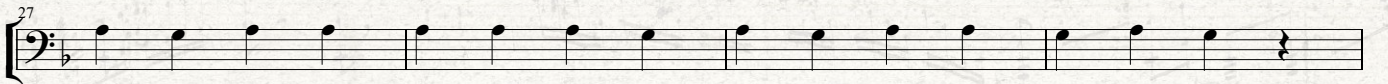
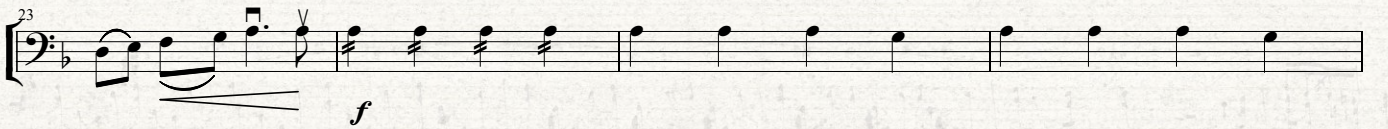
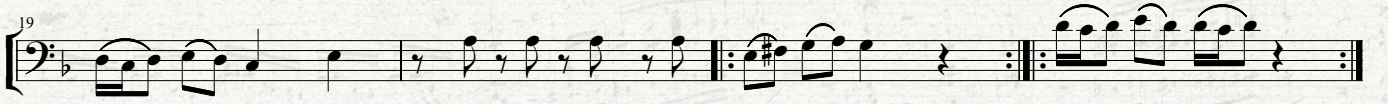
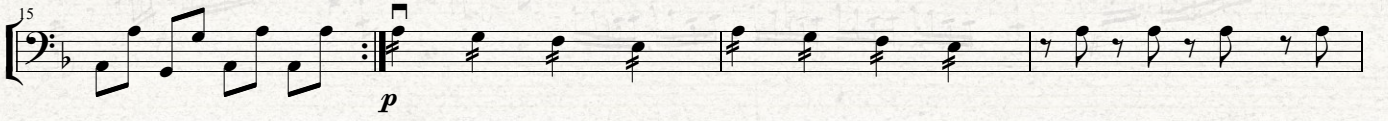
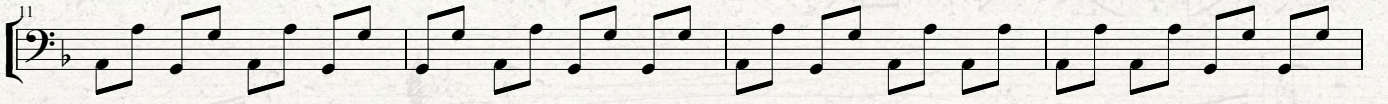
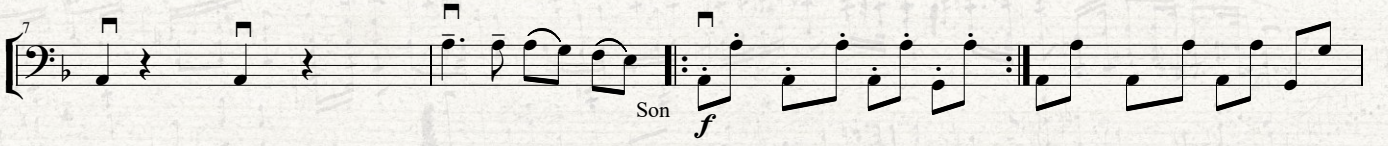
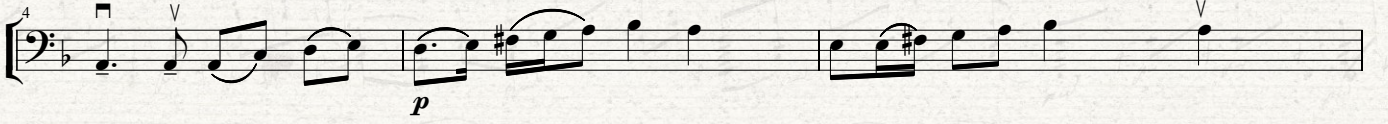

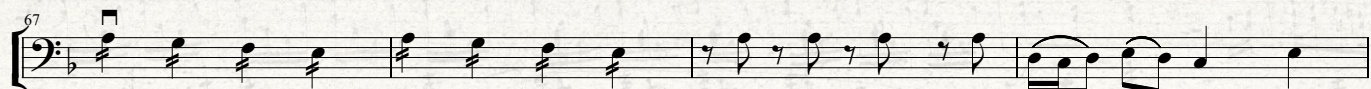
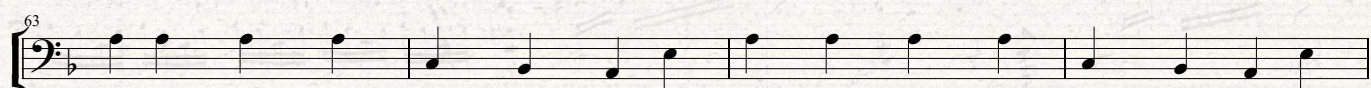
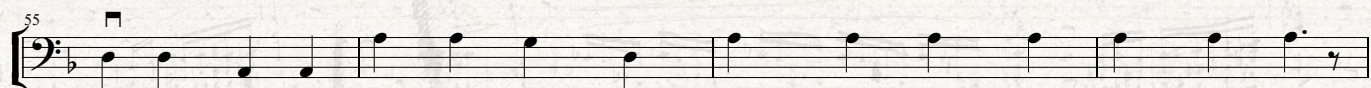
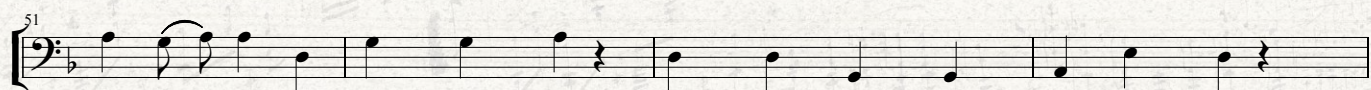
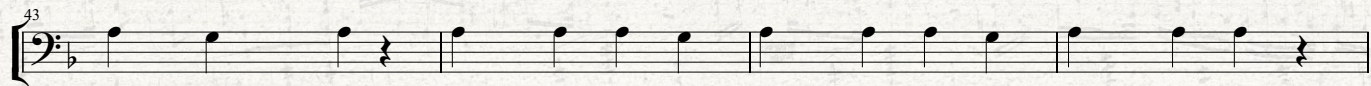
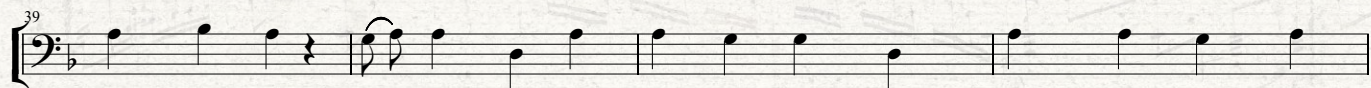

GAFLET UYKUSUNDAN YATAR UYANMAZ

Moderato

Genç ABDAL
Düzenleme: Uğur TÜRKMEN

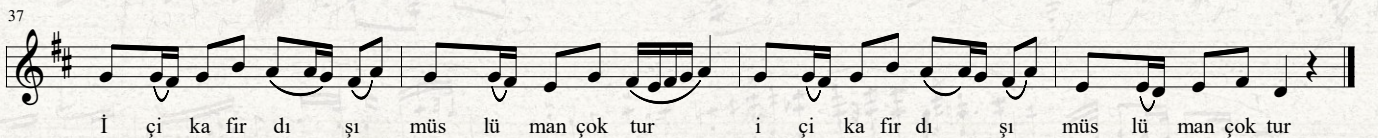
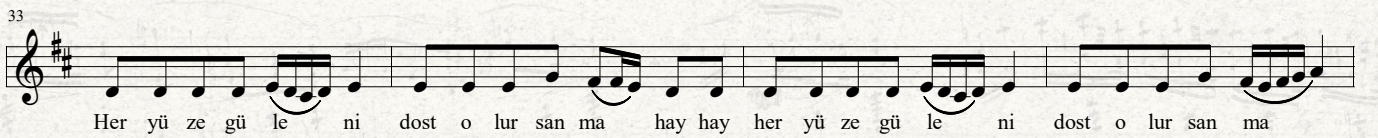
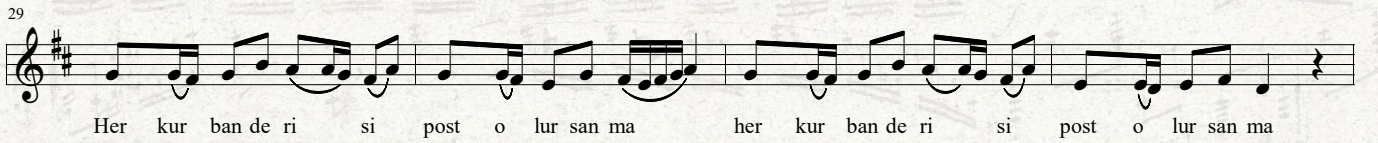
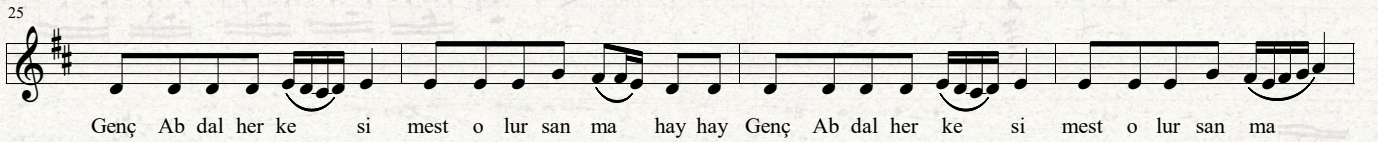
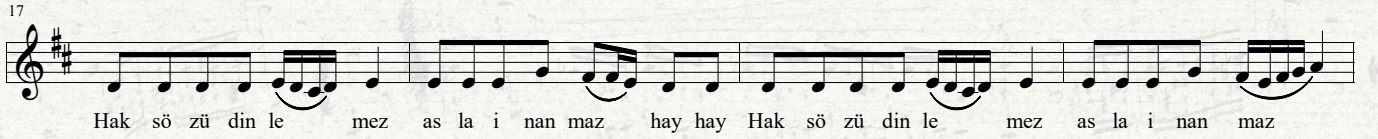
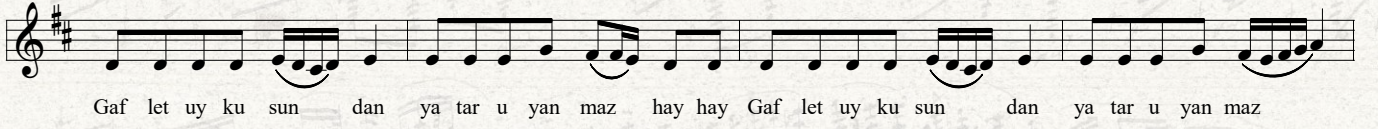
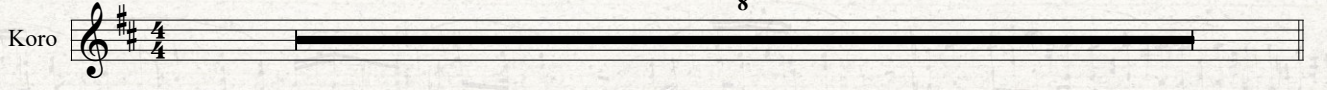

GAFLET UYKUSUNDAN YATAR UYANMAZ

Moderato

Genç ABDAL
Düzenleme: Uğur TÜRKMEN

I. Keman

24

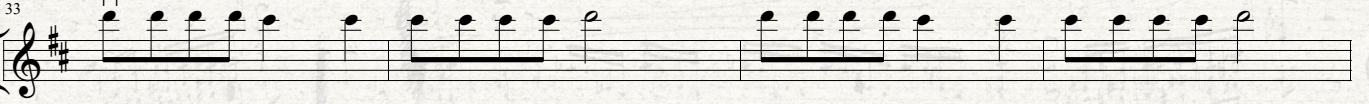
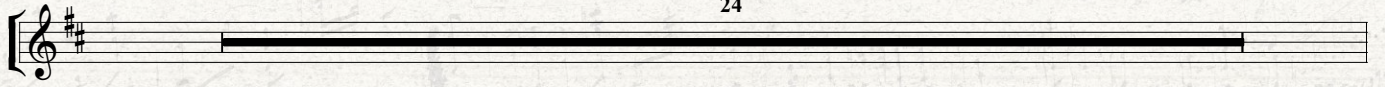

GAME OF THRONES

Ramin DJAWADI
Uyarlama: Uğur TÜRKMEN

I. Keman

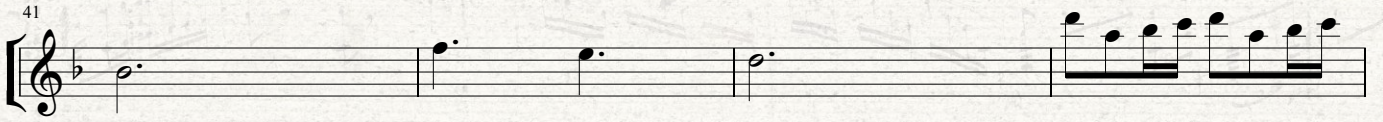

GAME OF THRONES

Ramin DJAWADI
Uyarlama: Uğur TÜRKMEN

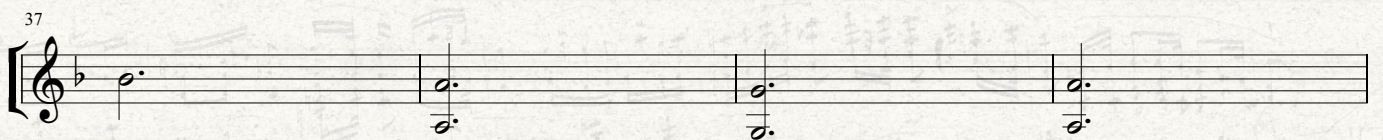
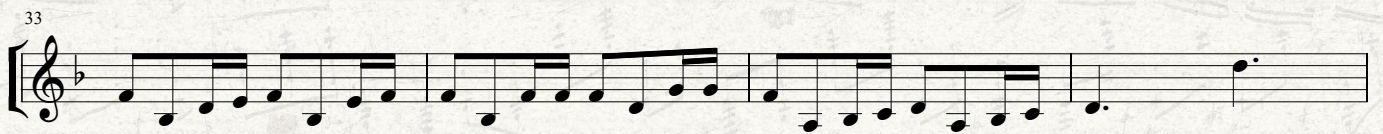
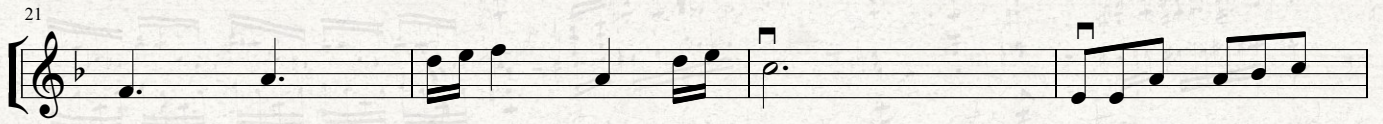
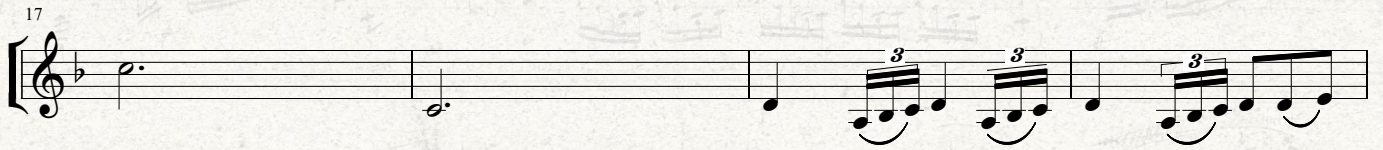
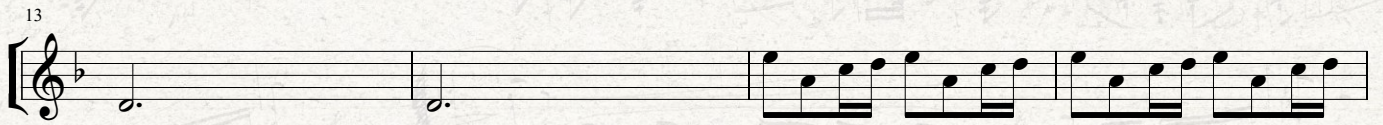
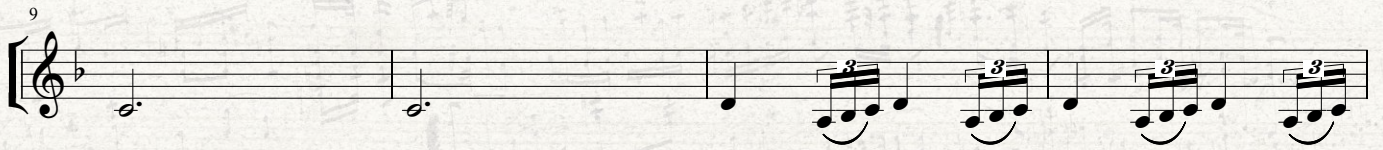
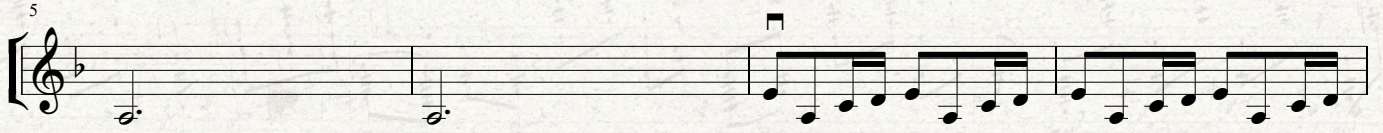
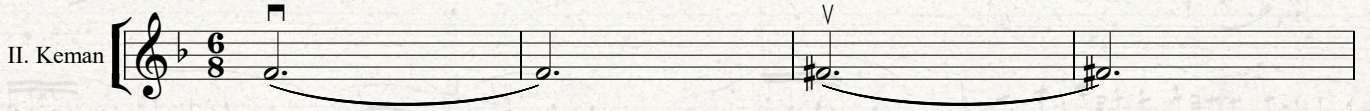

41

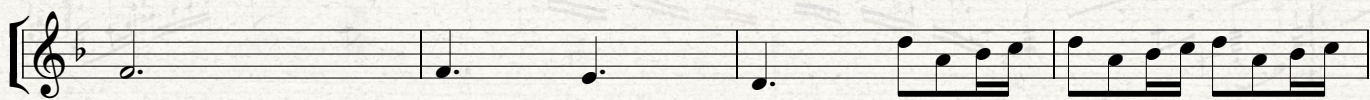

45

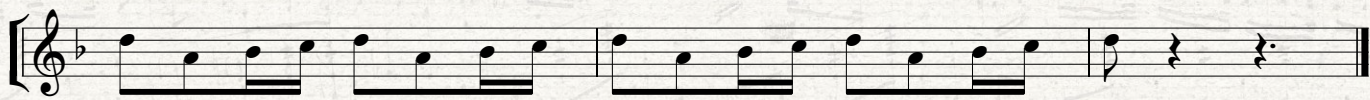

GAME OF THRONES

Ramin DJAWADI
Uyarlama: Uğur TÜRKMEN

III. Keman

5

9

13

17

21

25

29

33

37

41

45

GAME OF THRONES

Ramin DJAWADI
Uyarlama: Uğur TÜRKMEN

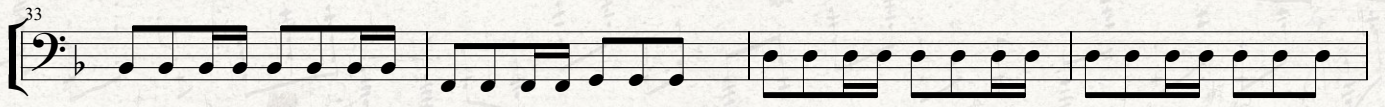
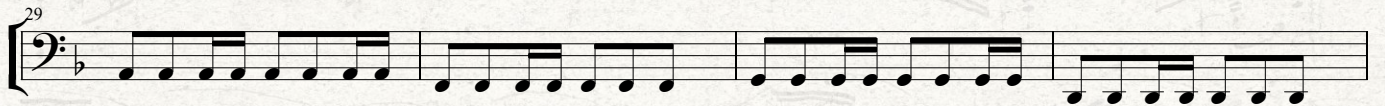
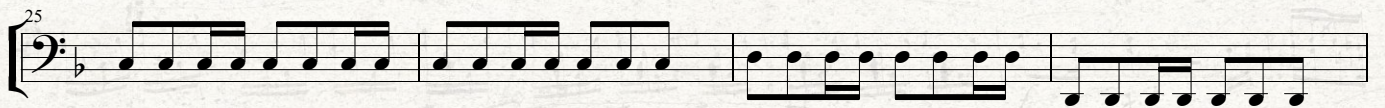
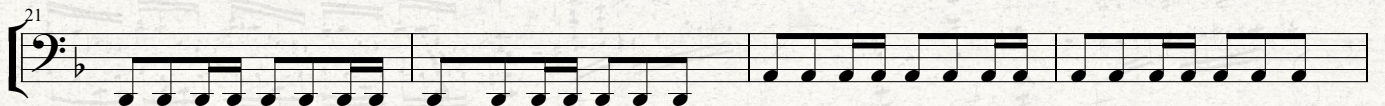
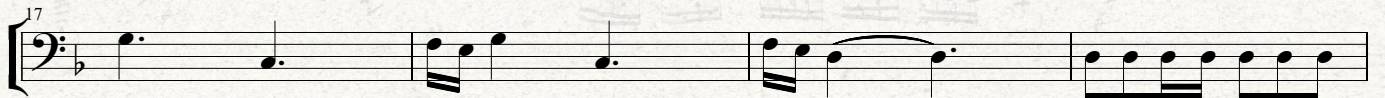

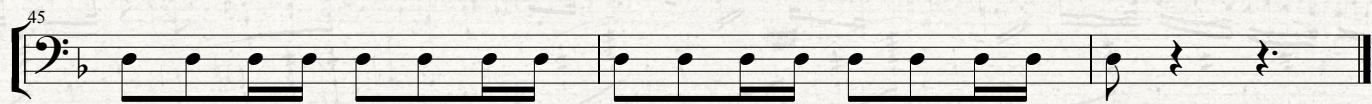
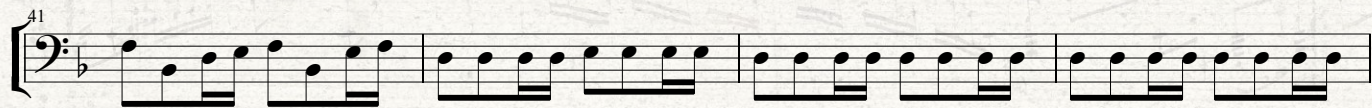

GAVOTTE

François-Joseph GOSSEC
Uyarlama: Filiz YILDIZ

Allegretto

I. Keman

5

9

13

17

21

25

29

Fine

pizz. D.C. al Fine

GAVOTTE

François-Joseph GOSSEC
Uyarlama: Filiz YILDIZ

Allegretto

III. Keman

5

9

13

17

21

25

29

Fine

D.C. al Fine

GELEVERA DERESİ

Anonim
Düzenleme: Uğur TÜRKMEN

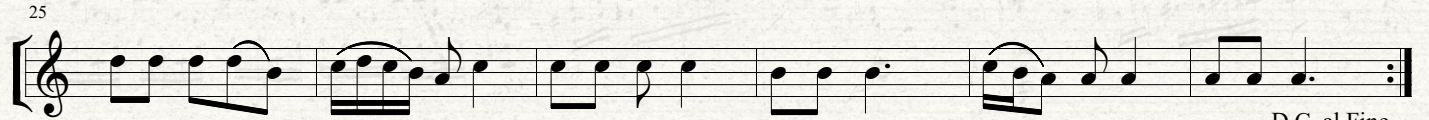
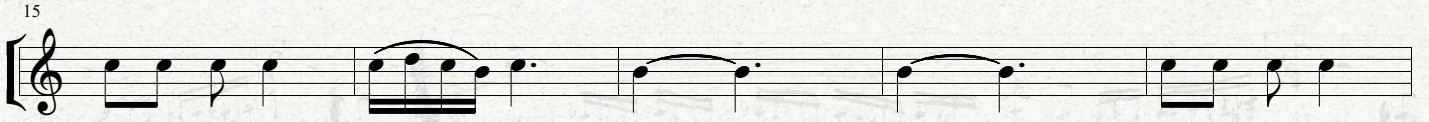
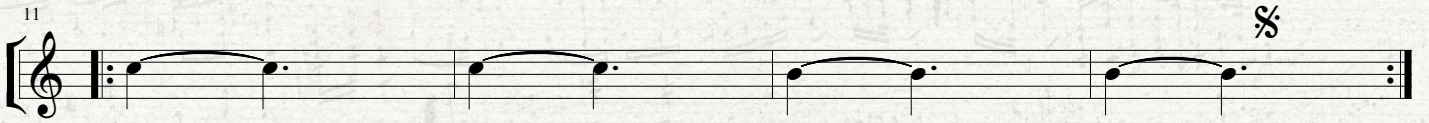

D.C. al Fine

GELEVERA DERESİ

Anonim
Düzenleme: Uğur TÜRKMEN

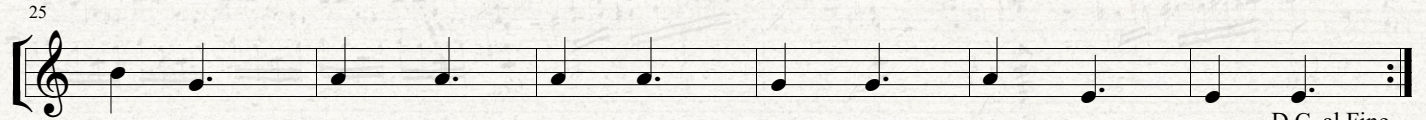
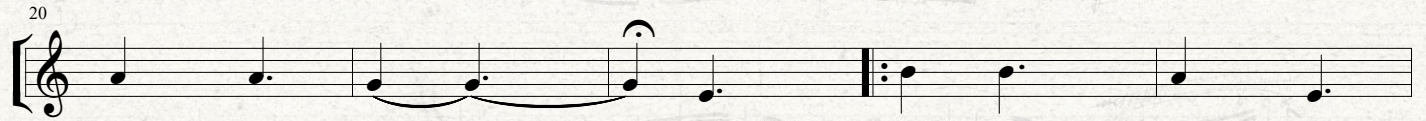
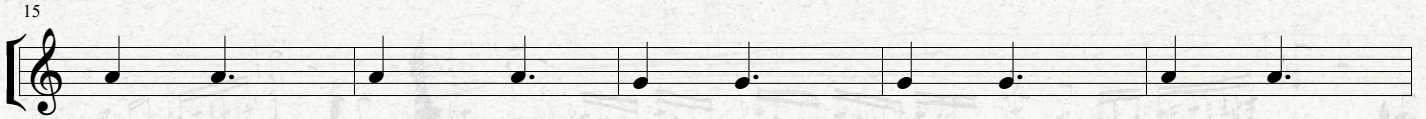
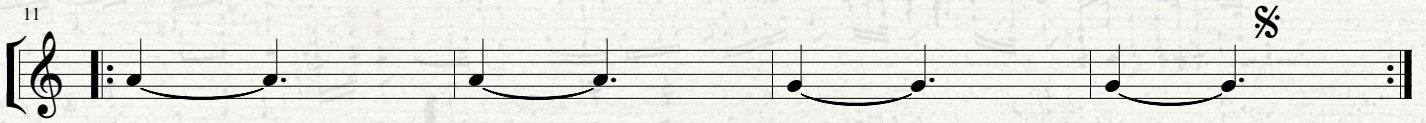
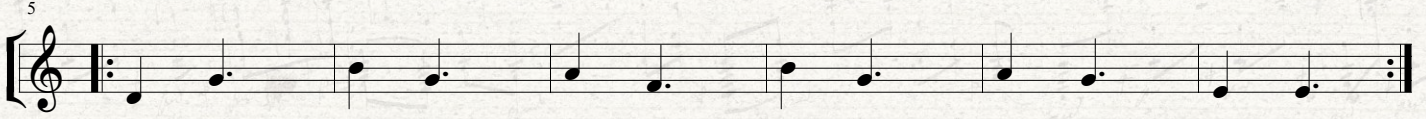

GELEVERA DERESİ

Anonim
Düzenleme: Uğur TÜRKMEN

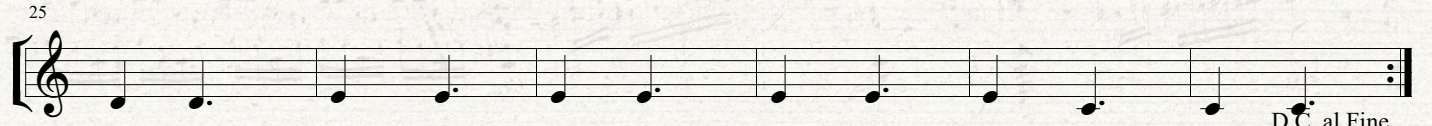
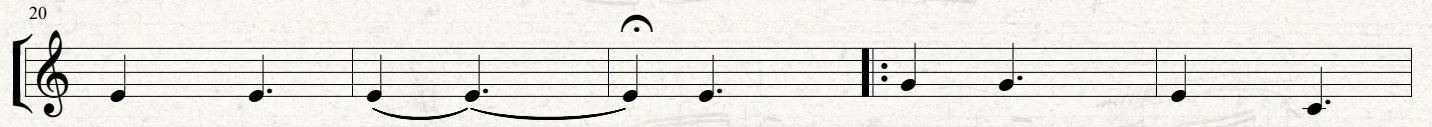
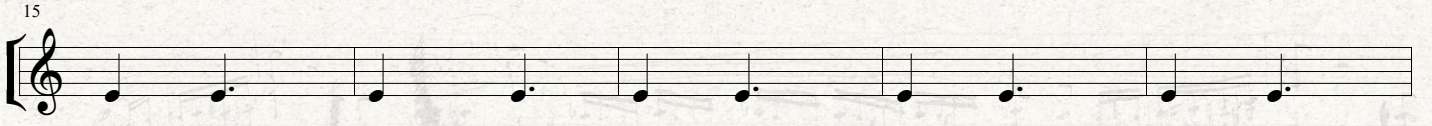
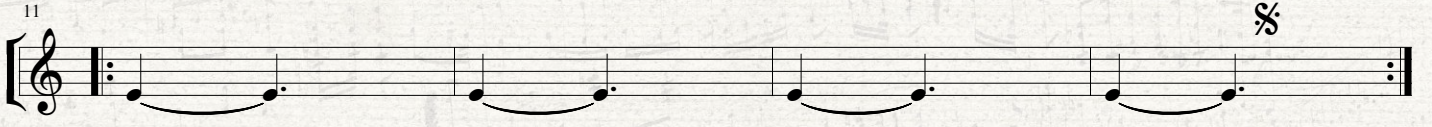
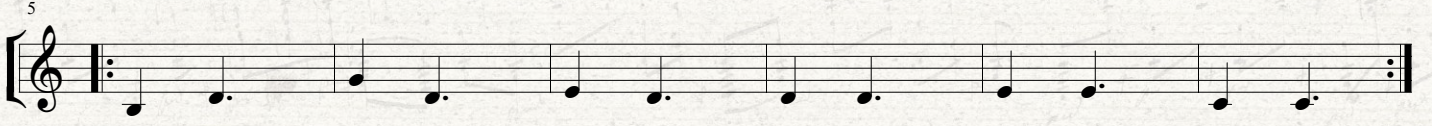

GESİ BAĞLARI

Düzenleme: Uğur TÜRKMEN

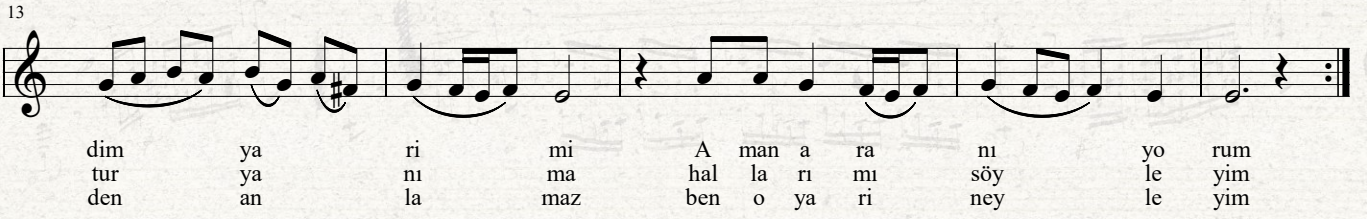
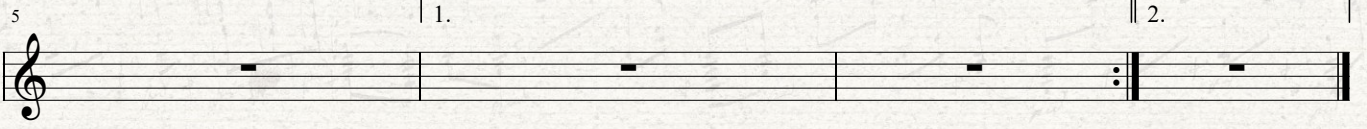
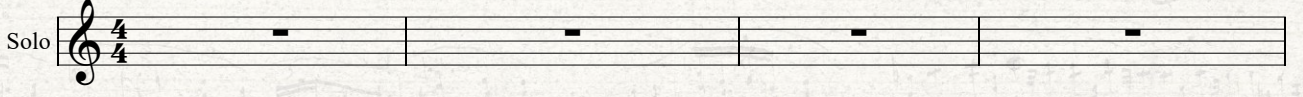

GESİ BAĞLARI

Düzenleme: Uğur TÜRKMEN

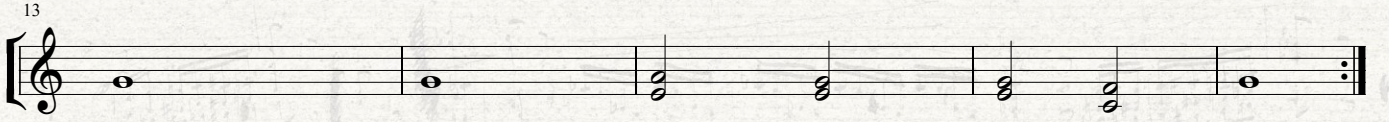
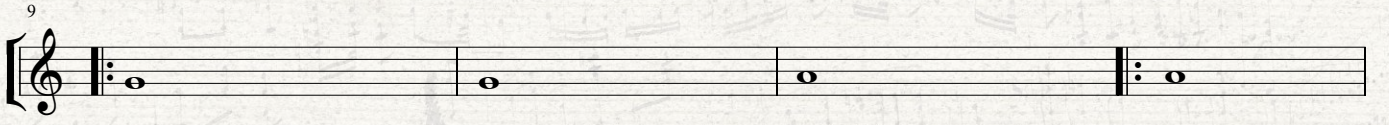
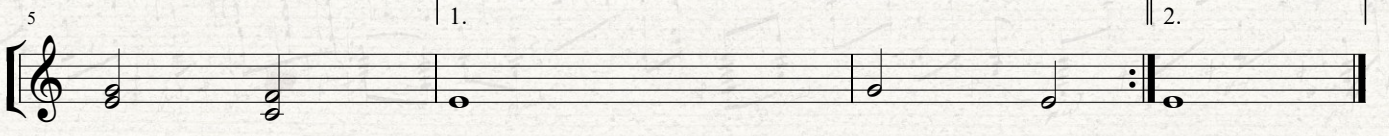
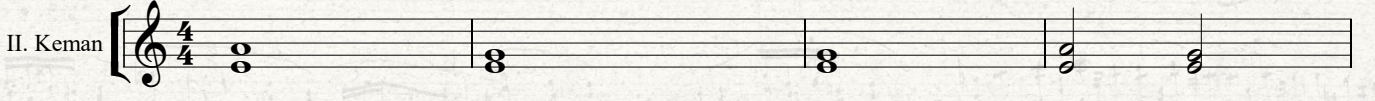

GESİ BAĞLARI

Düzenleme: Uğur TÜRKMEN

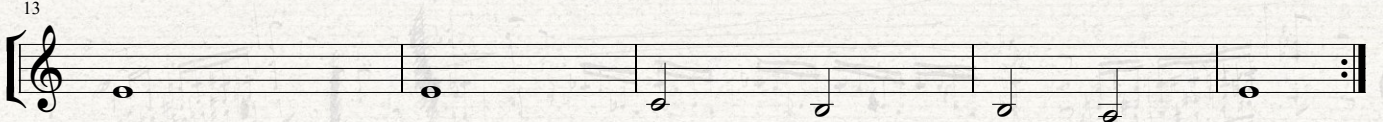
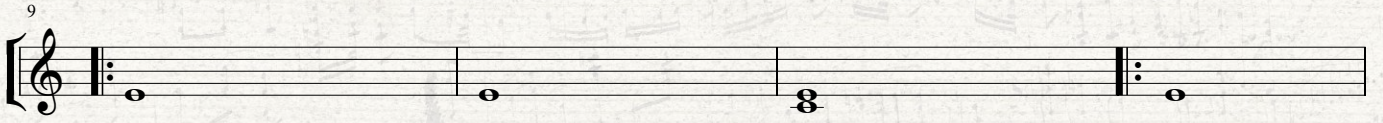
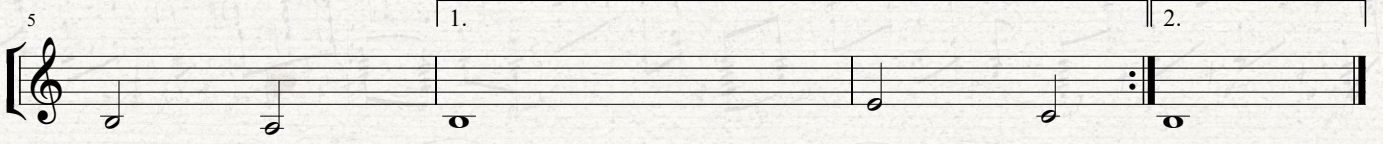
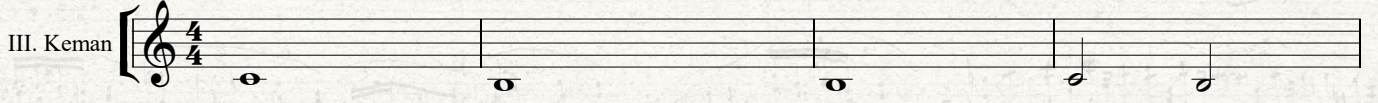

GESİ BAĞLARI

Düzenleme: Uğur TÜRKMEN

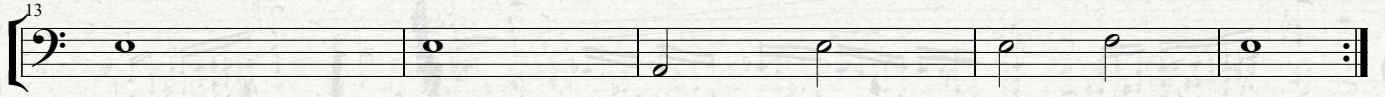
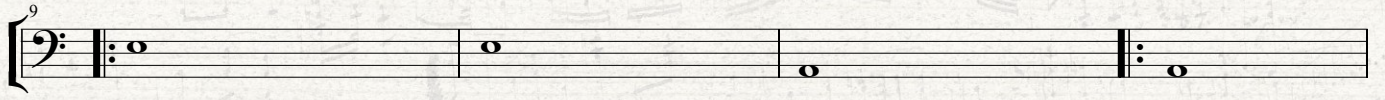
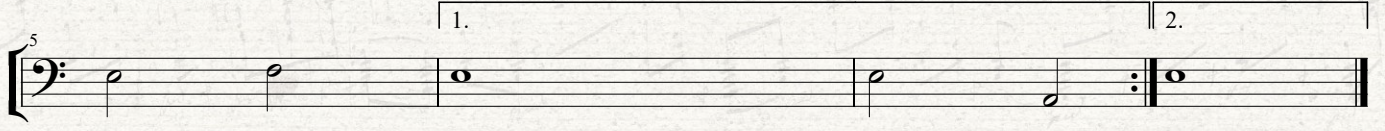
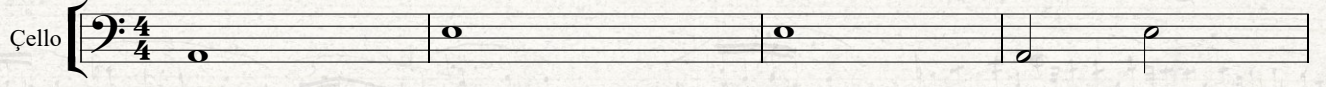

78

82

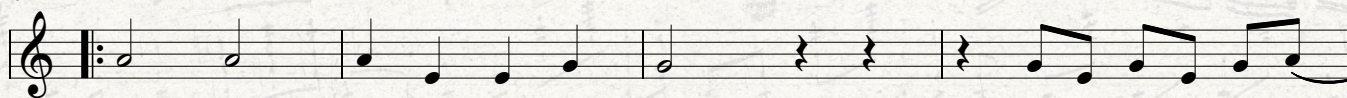

86

GO GENTLE

Robbie WILLIAMS
Düzenleme: Uğur TÜRKMEN

I. Keman

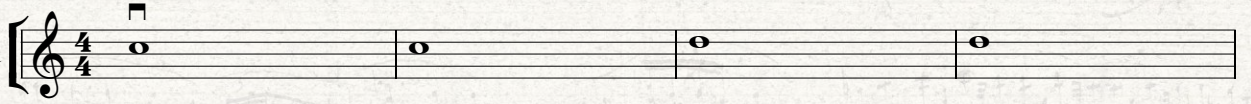

5

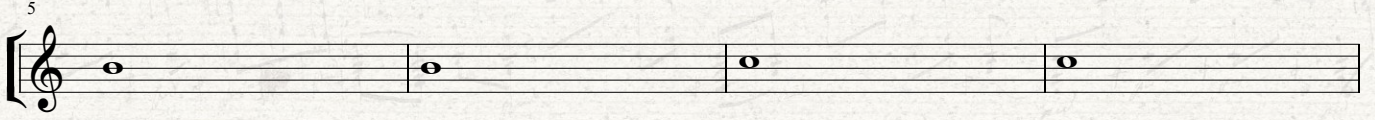

9

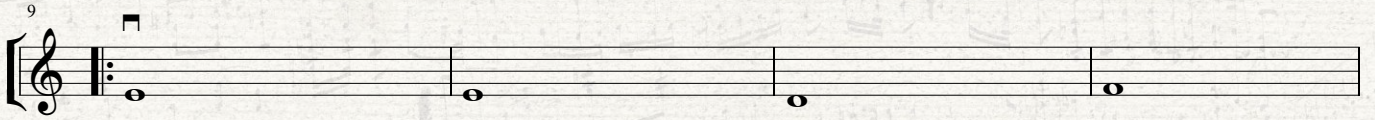

13

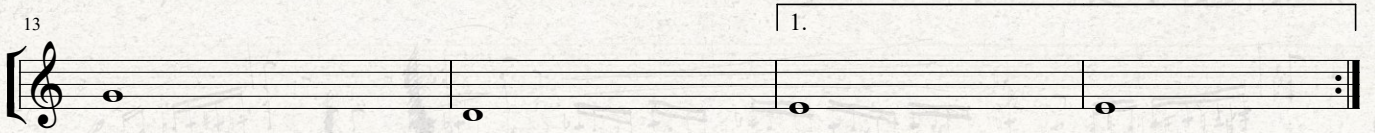

17

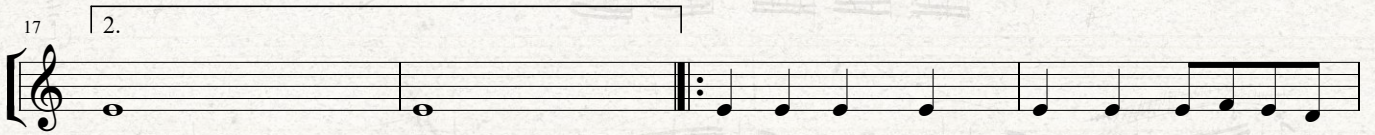

21

25

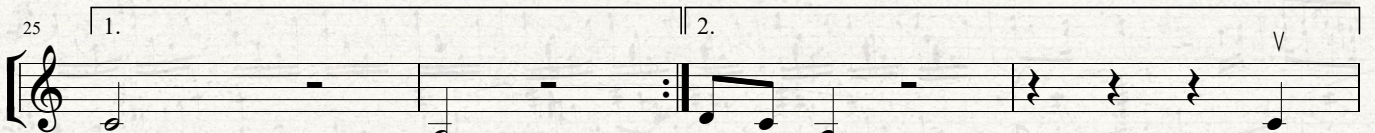

29

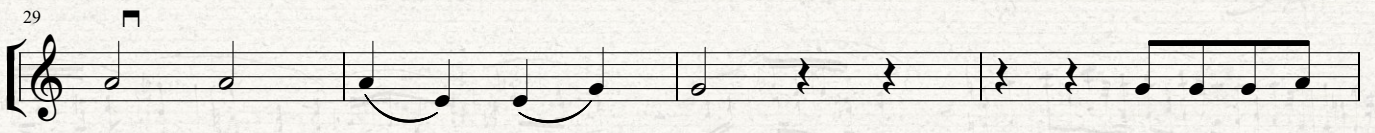

33

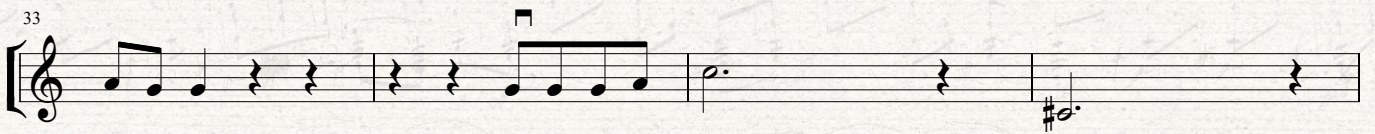

37

41

45

V

49

53

57

1.

62

2.

66

70

1. 2.

74

78

82

86

GO GENTLE

Robbie WILLIAMS
Düzenleme: Uğur TÜRKMEN

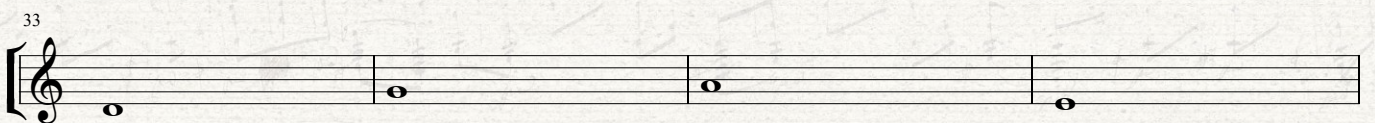
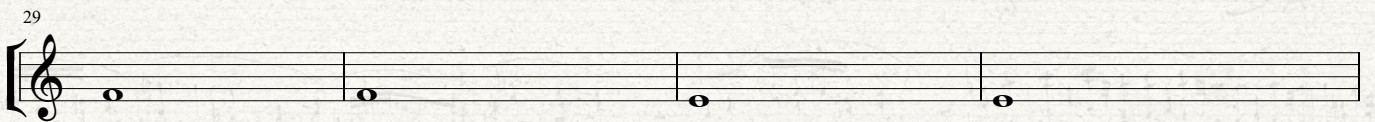
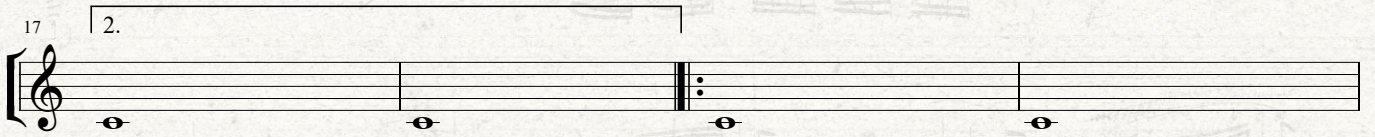
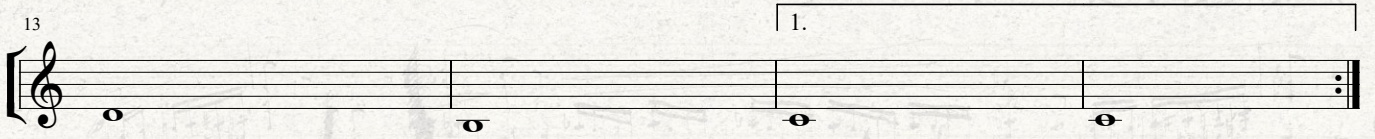
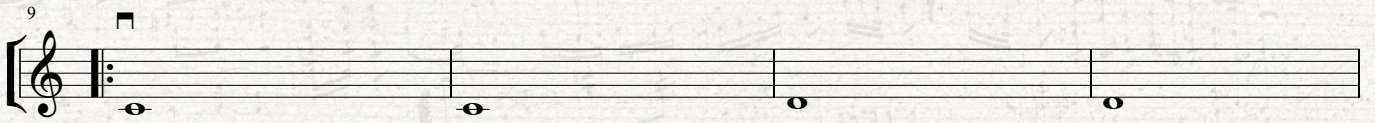
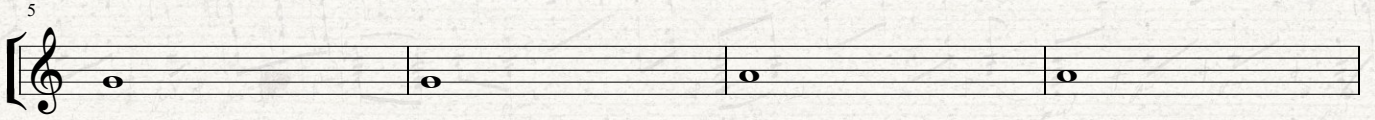
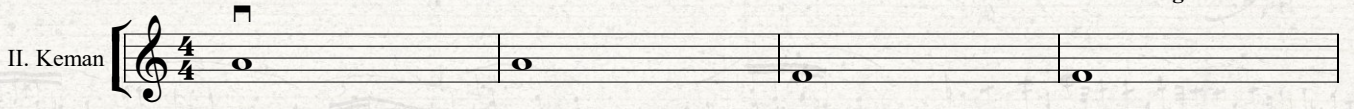

37

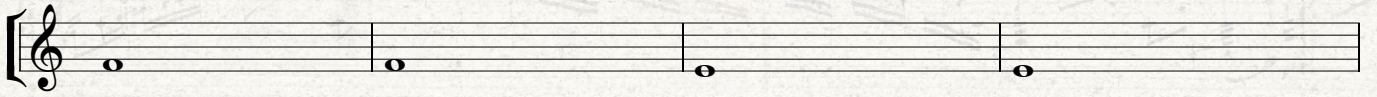

41

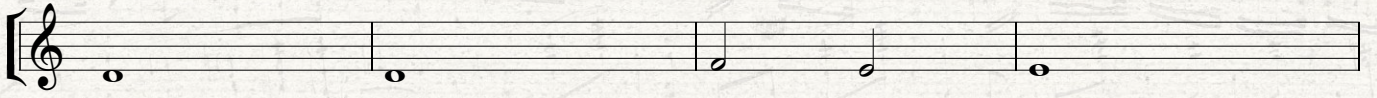

45

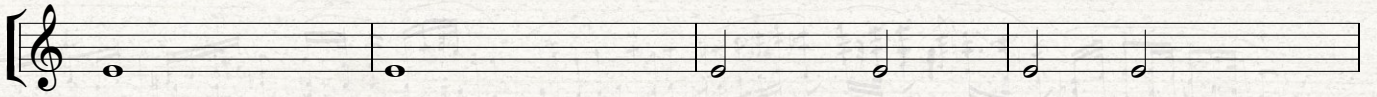

49

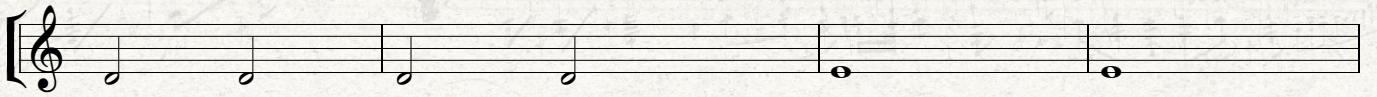

53

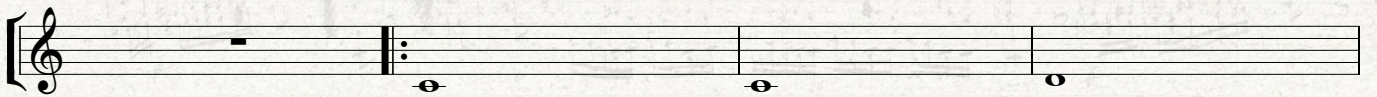

57

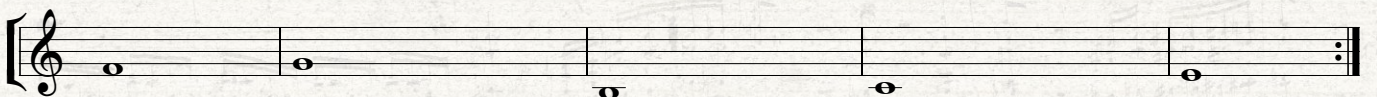

62

66

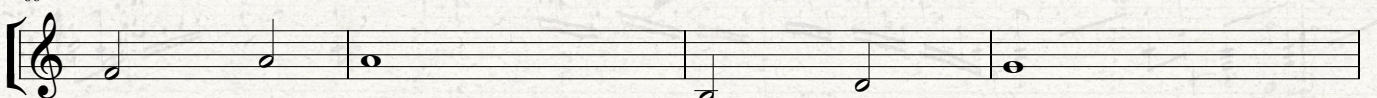

70

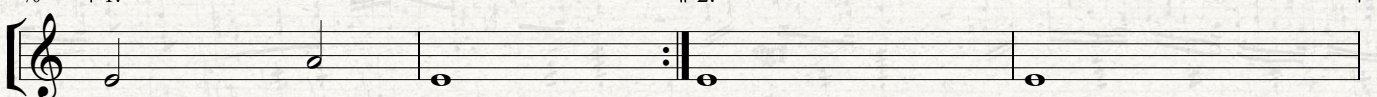

74

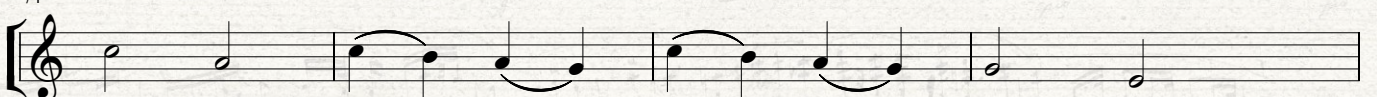

78

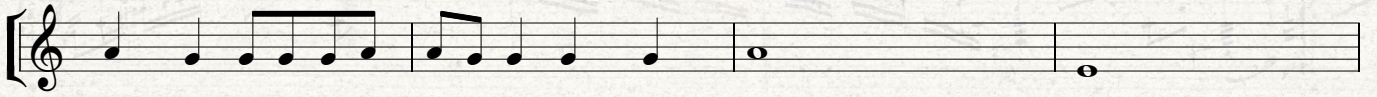

82

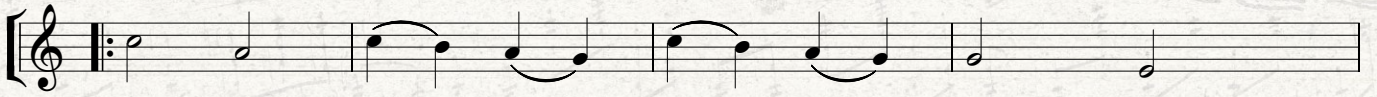

86

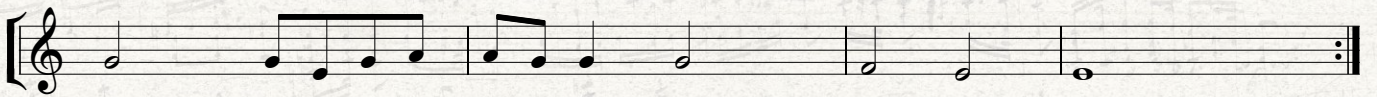

GO GENTLE

Robbie WILLIAMS
Düzenleme: Uğur TÜRKMEN

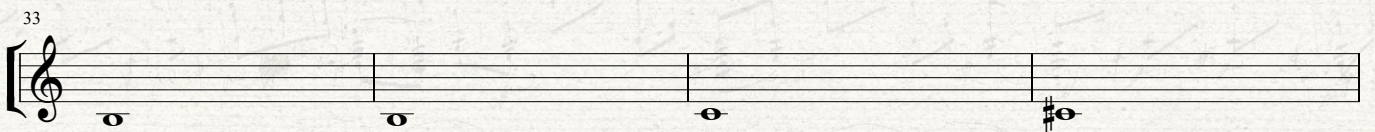
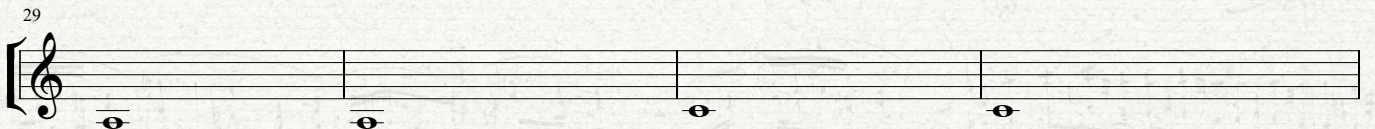
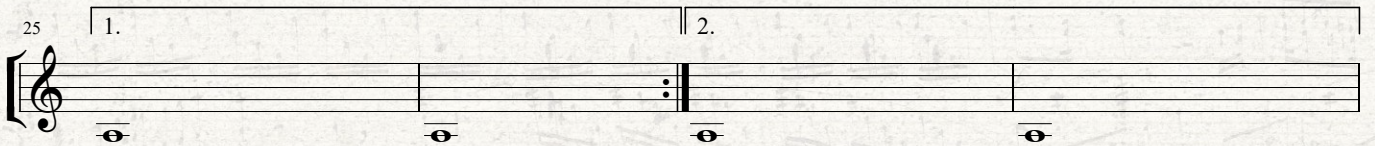
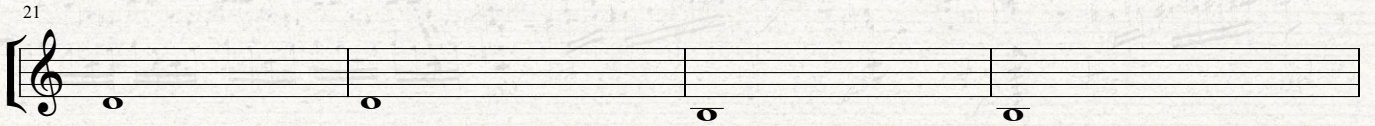
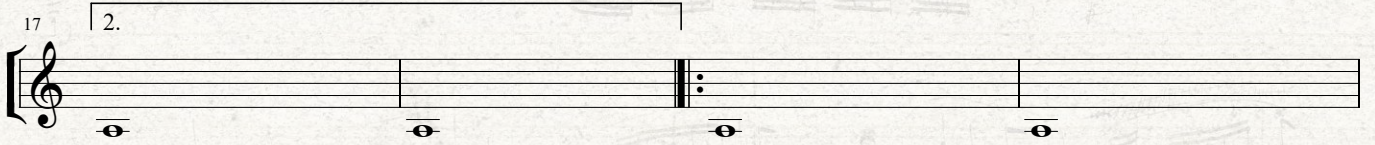
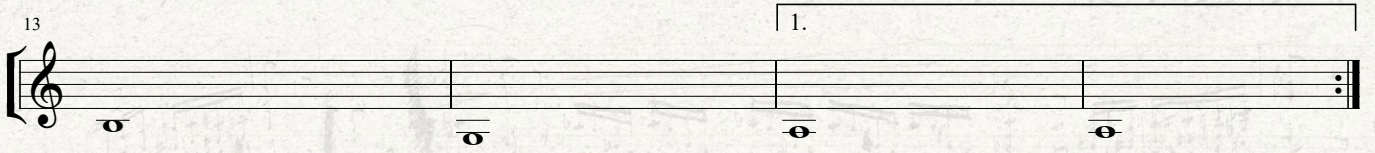
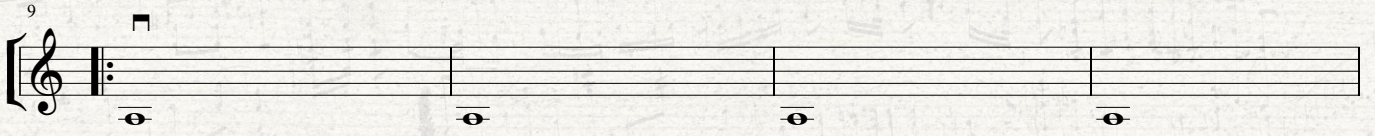
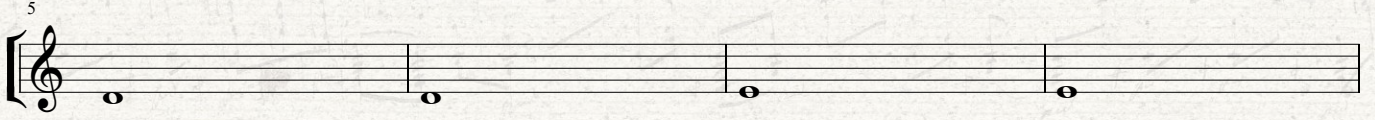
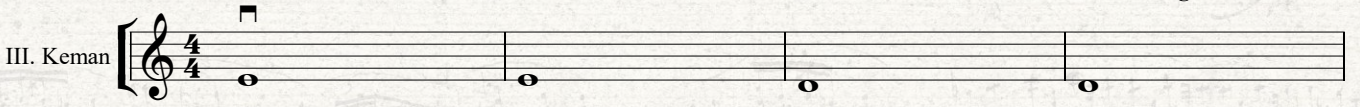

37

41

45

49

53

57

62

66

70

74

78

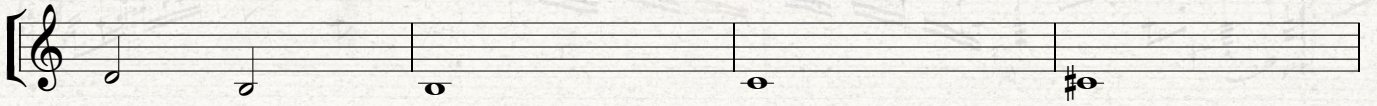

82

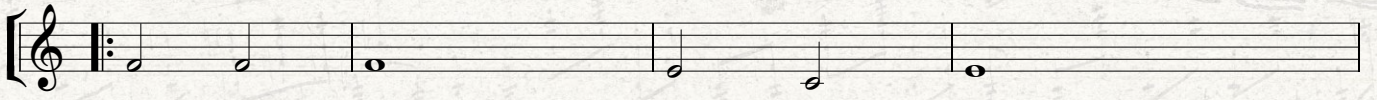

86

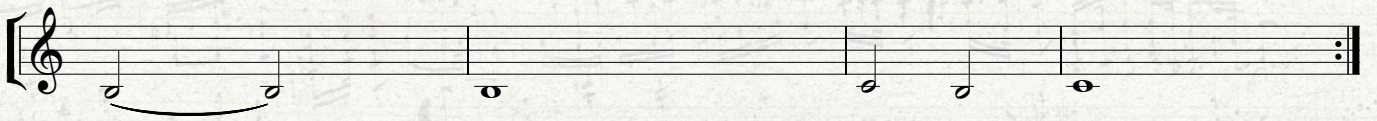

GO GENTLE

Robbie WILLIAMS
Düzenleme: Uğur TÜRKMEN

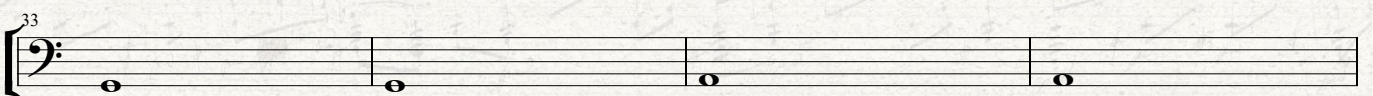
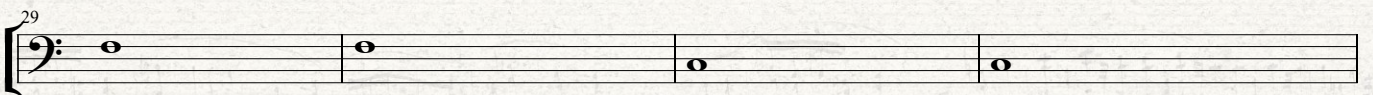
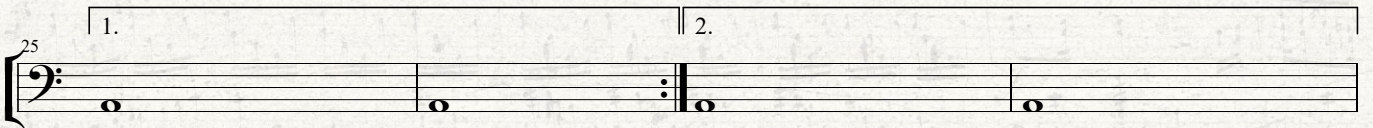
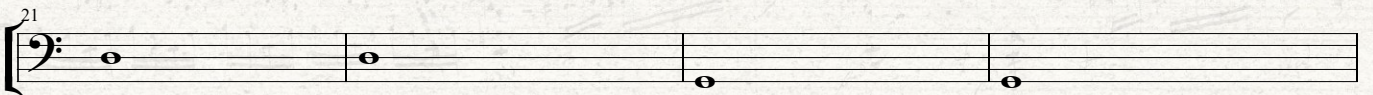
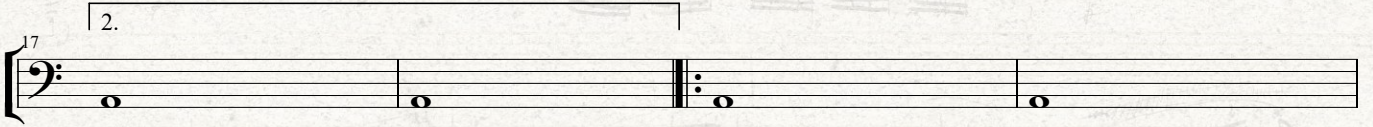
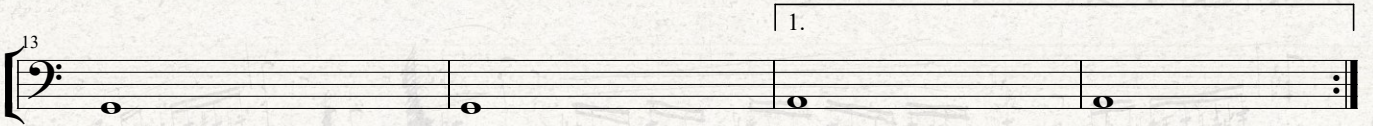
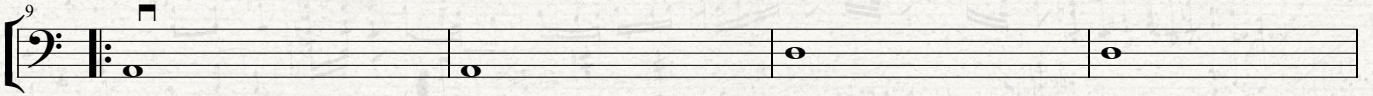
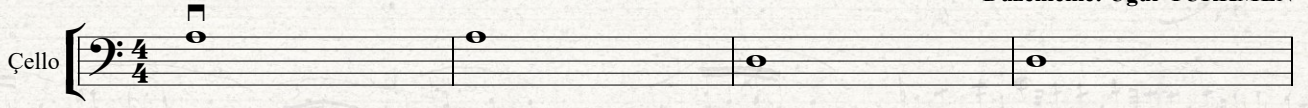

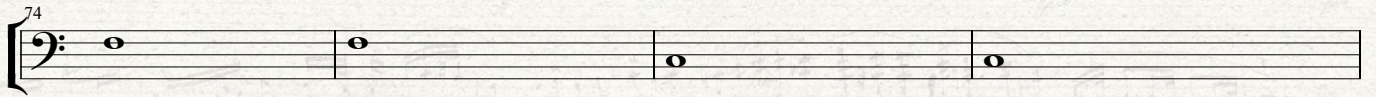
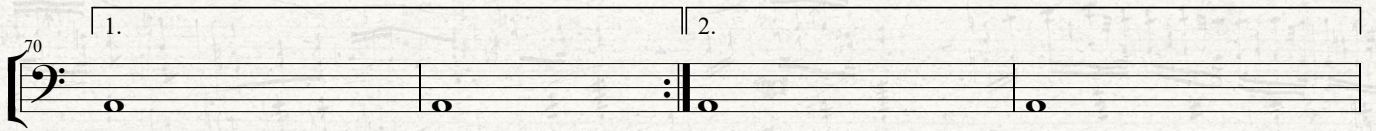
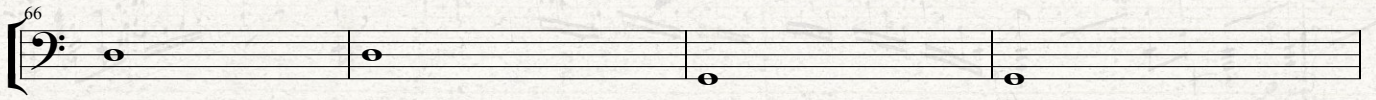
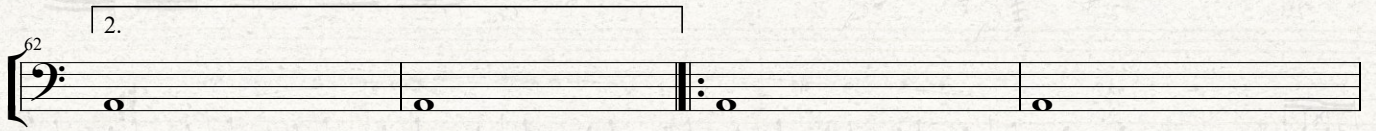
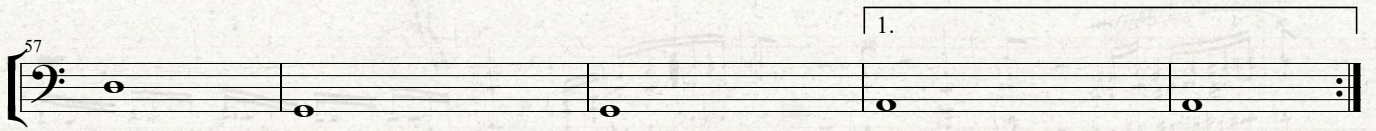
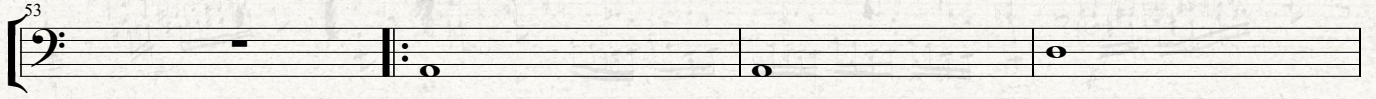
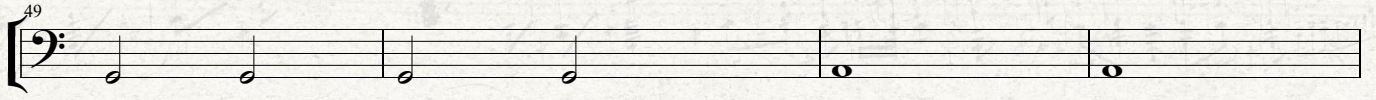
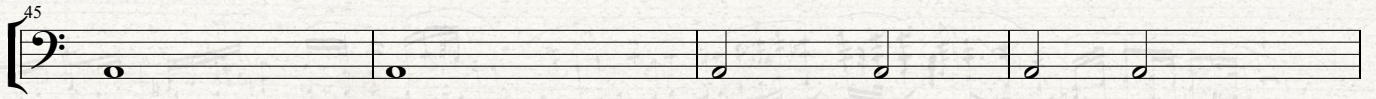
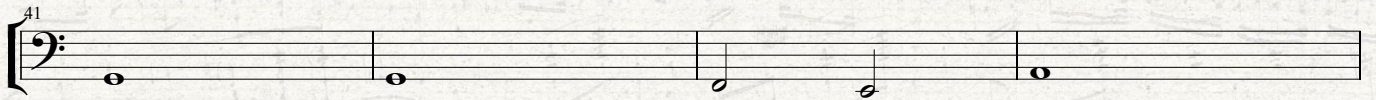
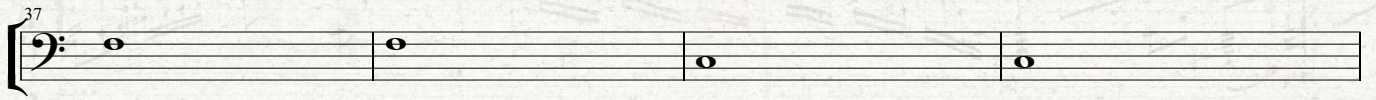

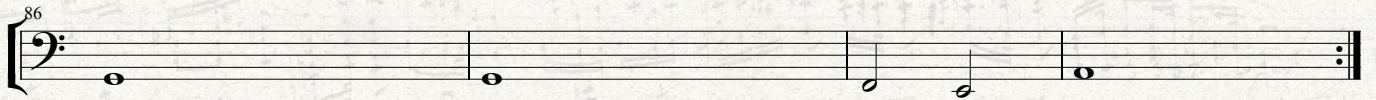
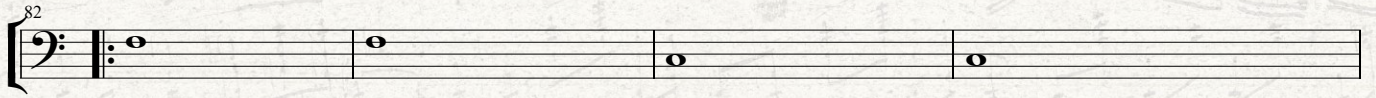
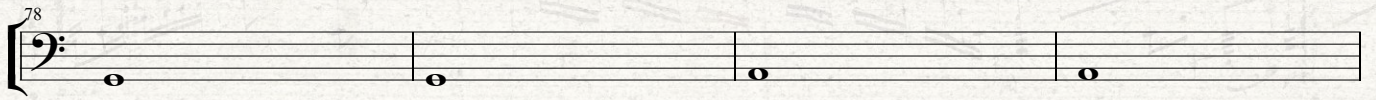

GÖNÜL

Fikret KIZILOK
Düzenleme: Uğur TÜRKMEN

Adagio

Solo

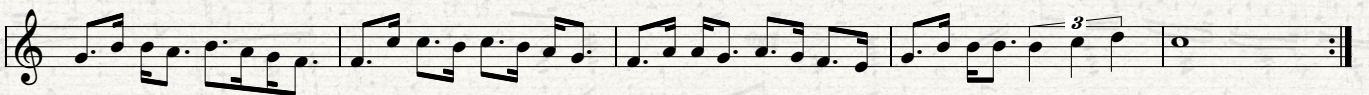
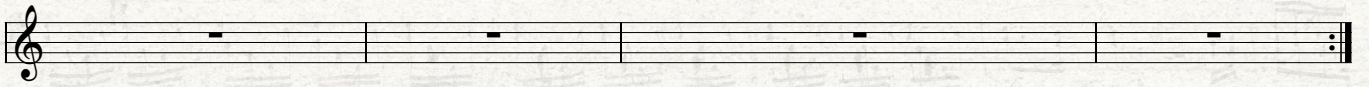
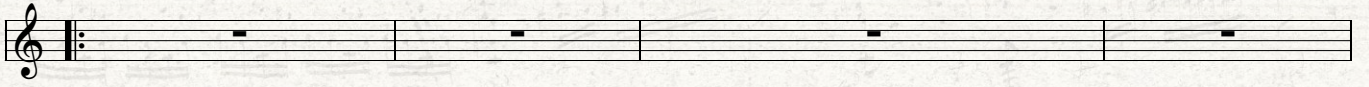
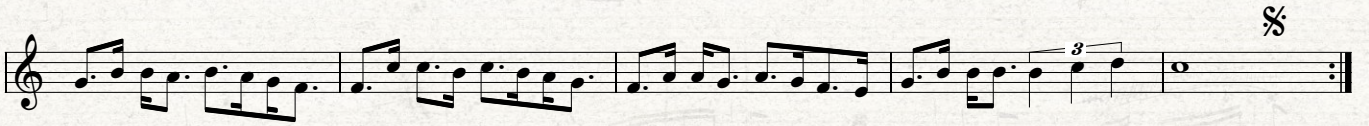
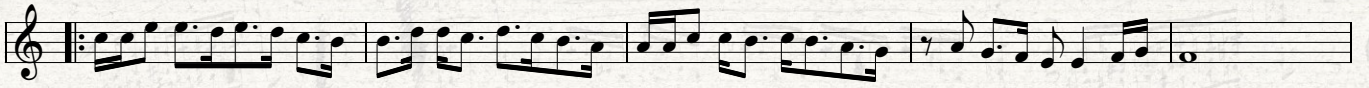
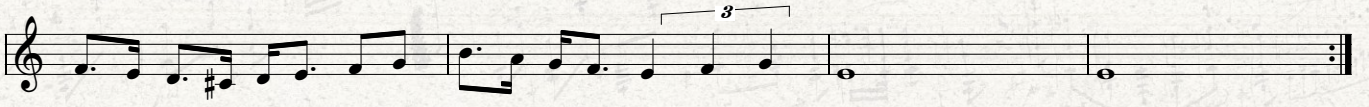
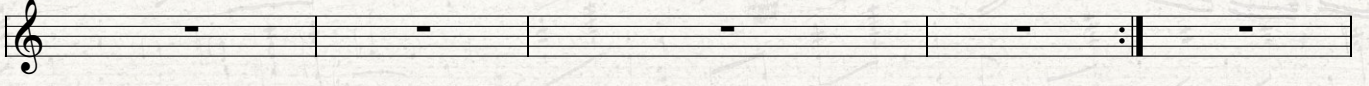
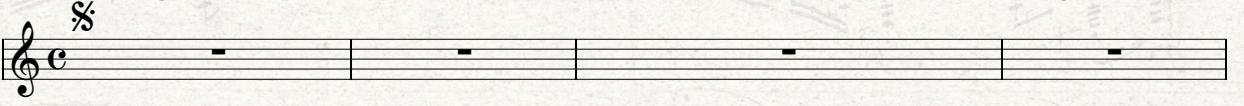

GÖNÜL

Fikret KIZILOK
Düzenleme: Uğur TÜRKMEN

Adagio

II. Keman

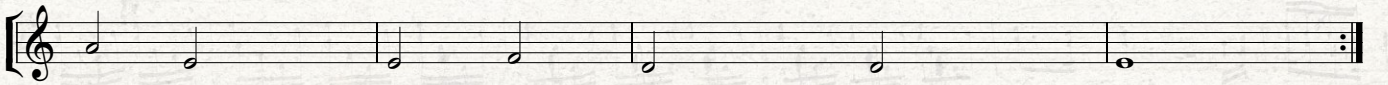
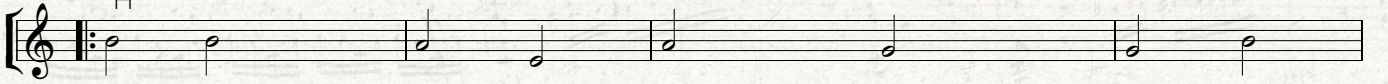
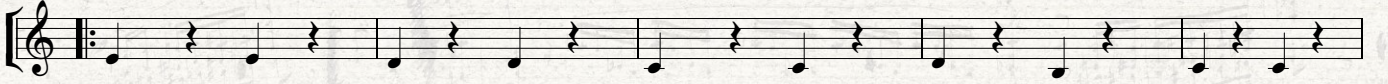
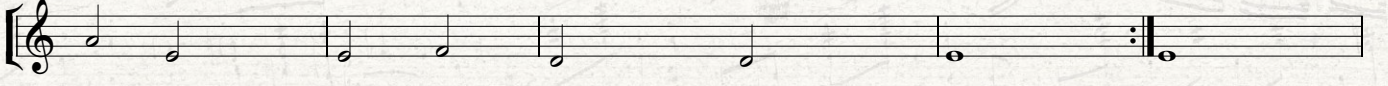
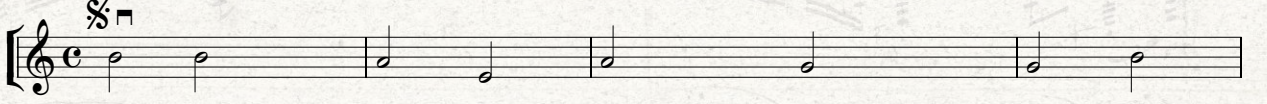

GÖNÜL

Fikret KIZILOK
Düzenleme: Uğur TÜRKMEN

III. Keman **Adagio**

III. Keman **Adagio**

III. Keman **Adagio**

III. Keman **Adagio**

III. Keman **Adagio**

III. Keman **Adagio**

III. Keman **Adagio**

III. Keman **Adagio**

III. Keman **Adagio**

III. Keman **Adagio**

III. Keman **Adagio**

III. Keman **Adagio**

GÖNÜL

Fikret KIZILOK
Düzenleme: Uğur TÜRKMEN

Adagio

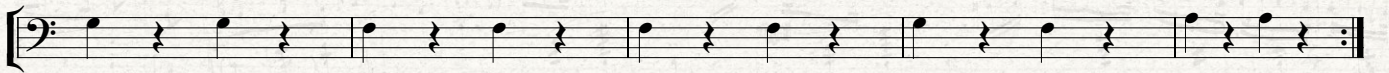
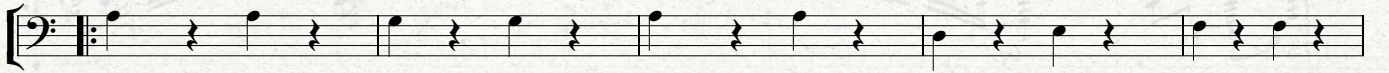
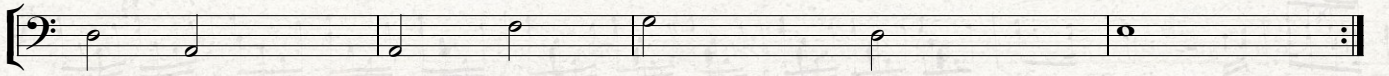
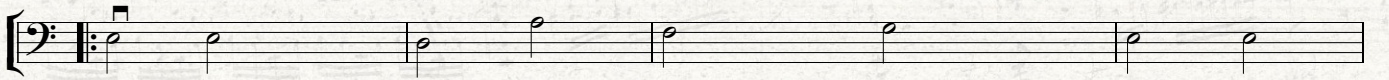
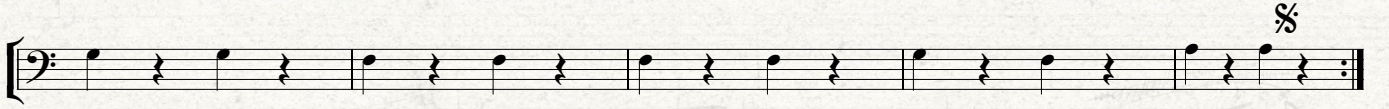
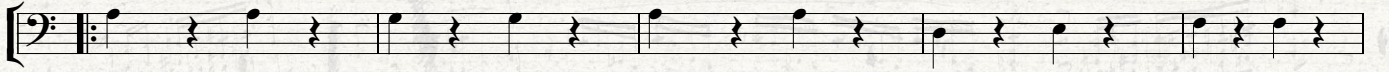
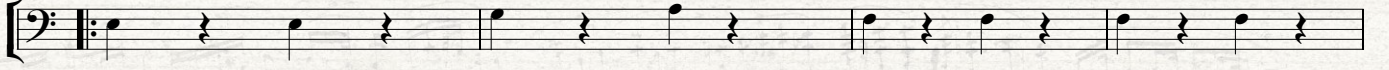
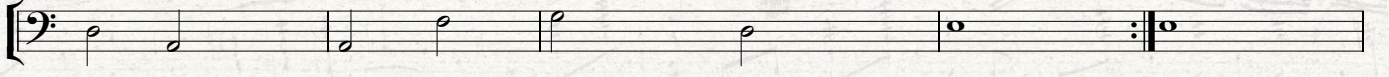
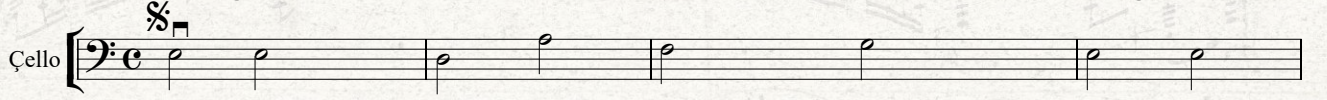

GÜLESİN

(3 Keman-Çello için basitleştirilmiştir)

Uğur TÜRKMEN
Uyarlama: Filiz YILDIZ

Andante

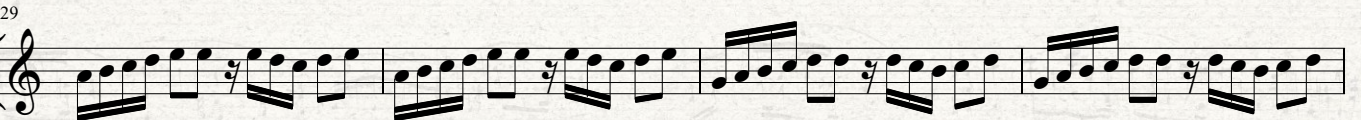
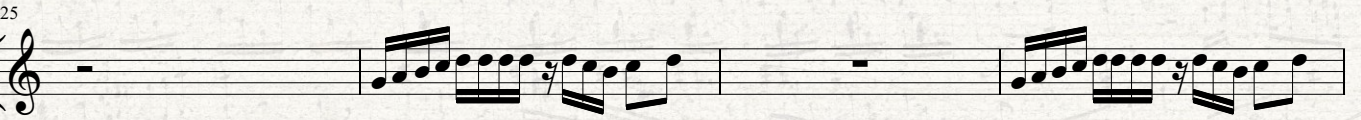
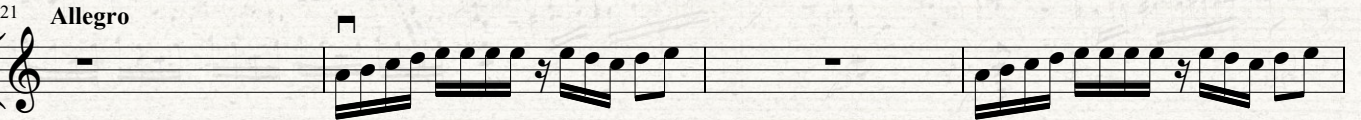
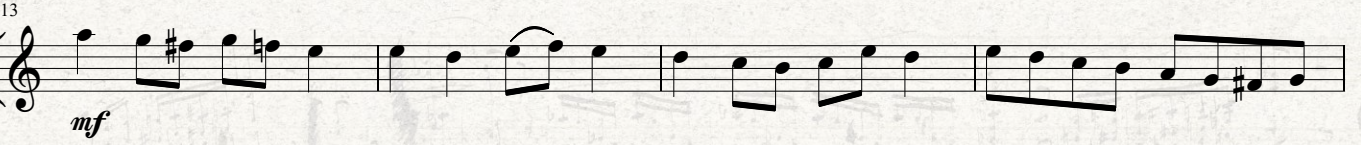
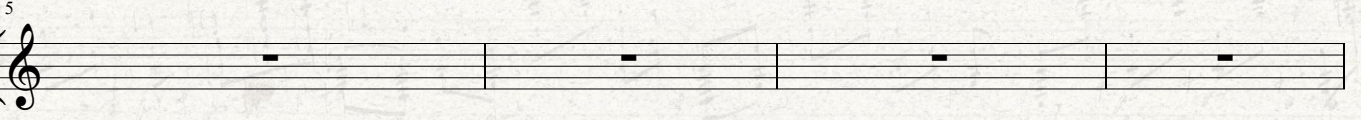
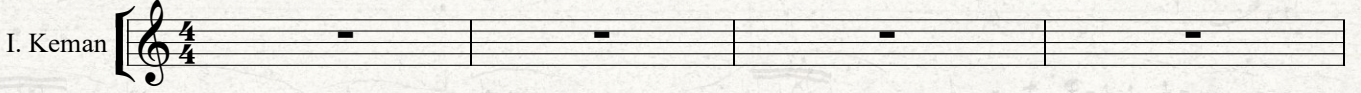

37

40

43

46

49

52

55

58

61

64

67

70

73

76

79

82

86

GÜLESİN

(3 Keman-Çello için basitleştirilmiştir)

Uğur TÜRKMEN
Uyarlama: Filiz YILDIZ

Andante

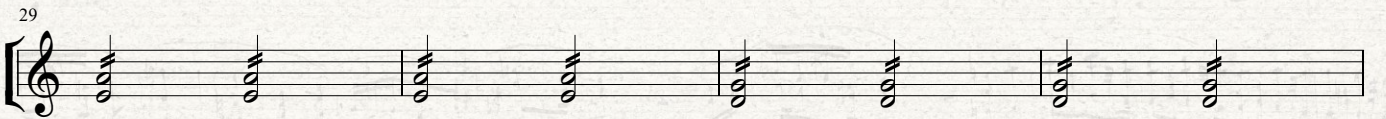
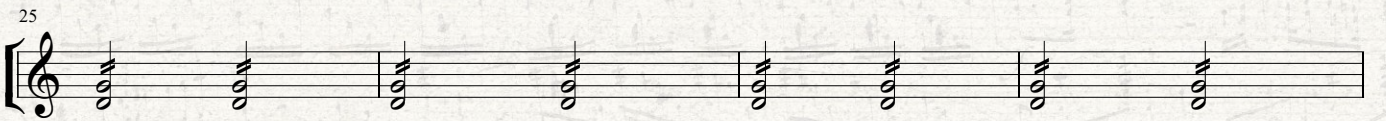
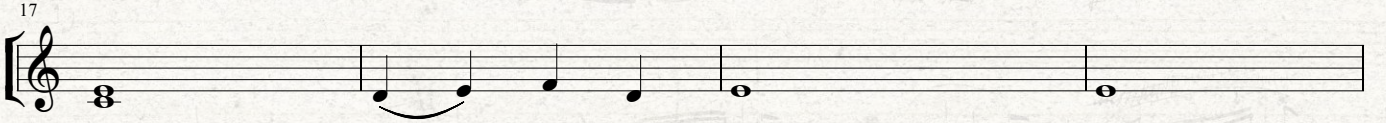
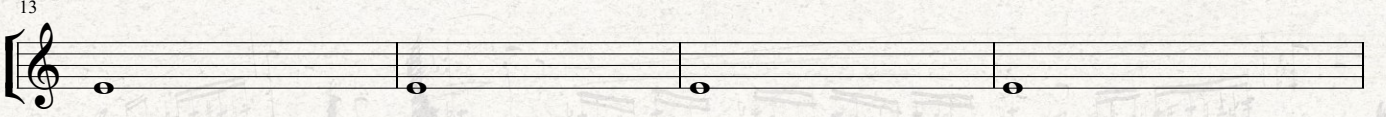
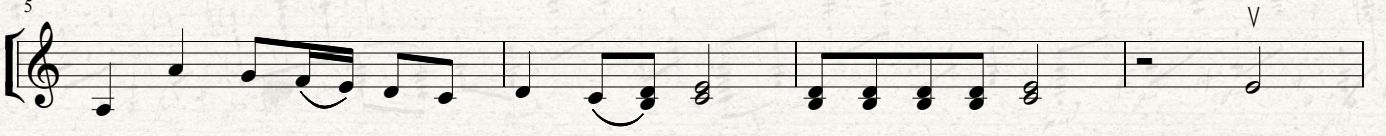
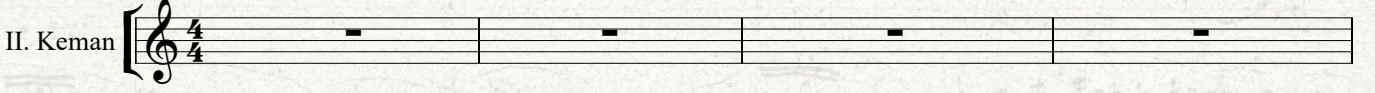

37

40

43

46

49

52

55

58

61

64

67

70

73

76

79

82

86

GÜLESİN

(3 Keman-Çello için basitleştirilmiştir)

Uğur TÜRKMEN
Uyarlama: Filiz YILDIZ

Andante

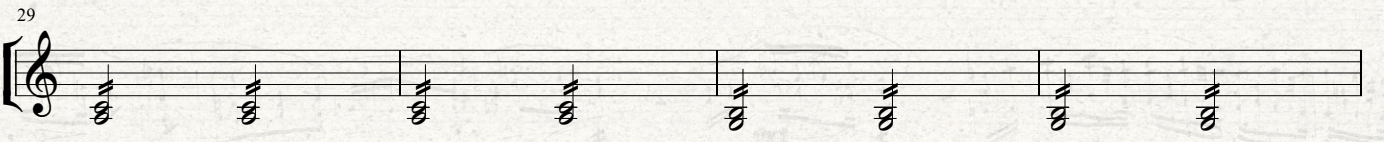
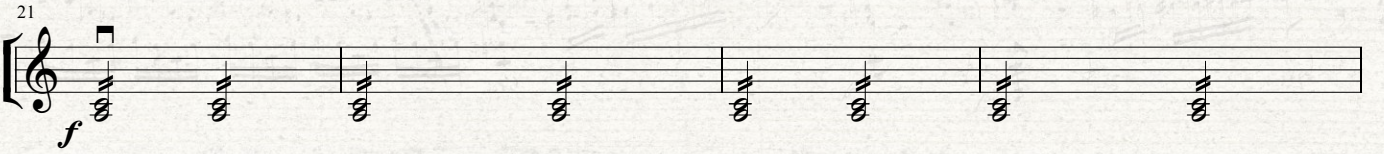
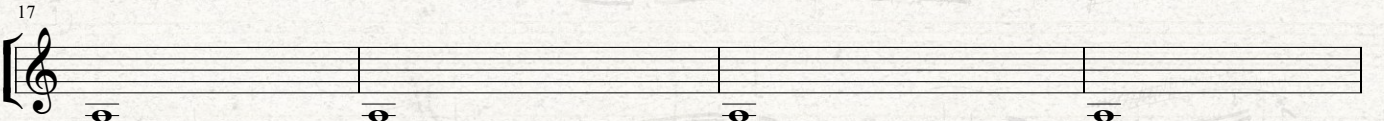
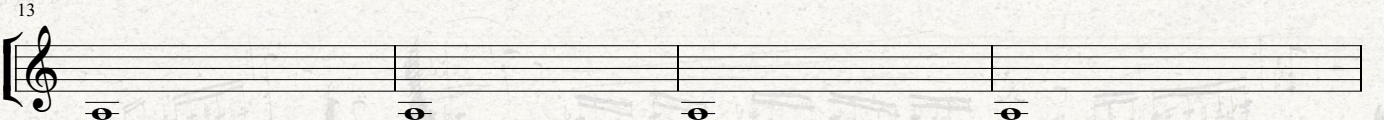
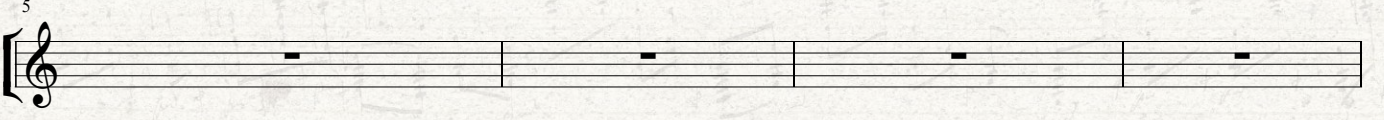
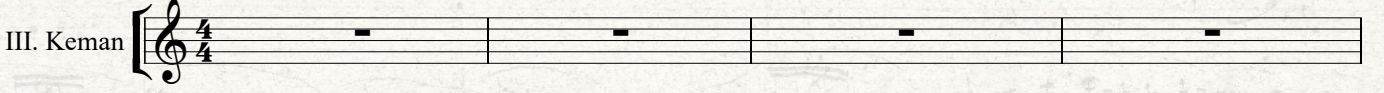

64

67

70

73

76

79

82

86

GÜLESİN

(3 Keman-Çello için basitleştirilmiştir)

Uğur TÜRKMEN
Uyarlama: Filiz YILDIZ

Andante

Çello

p

5

9

13

17

21

f

25

29

33

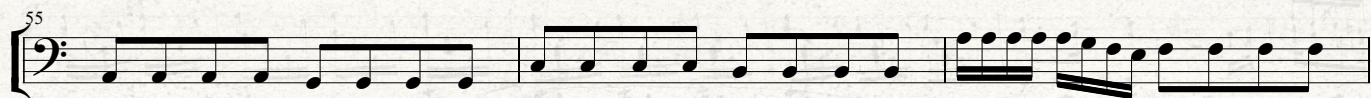
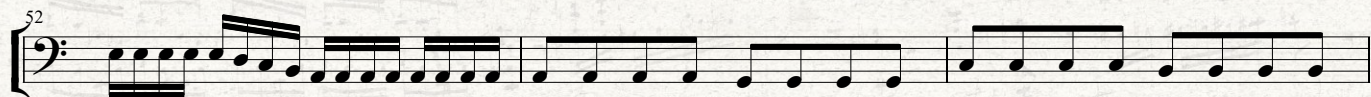
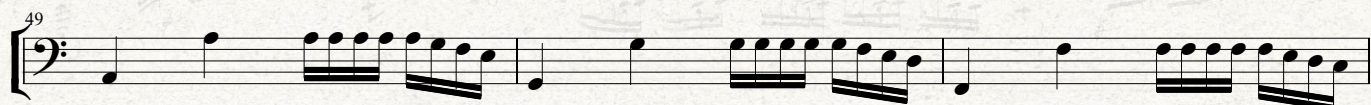
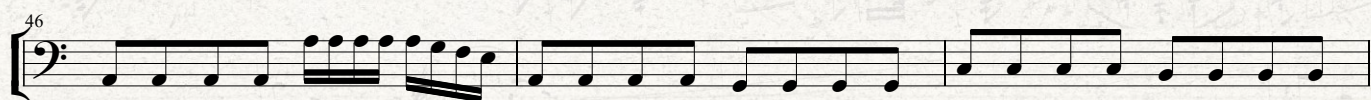
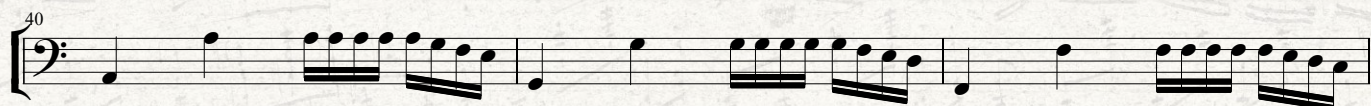

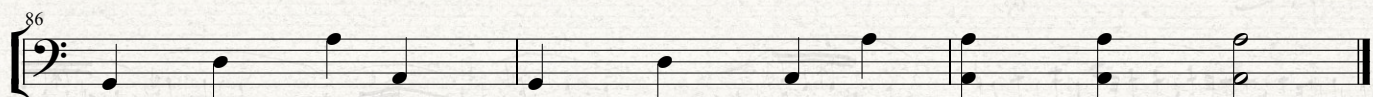
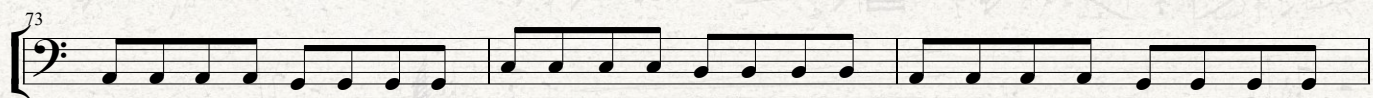
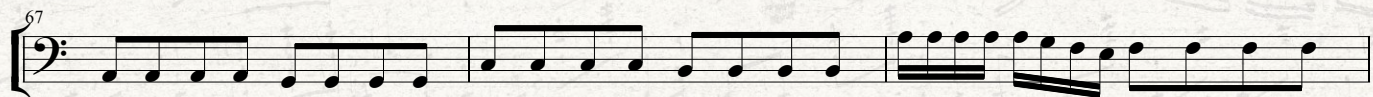
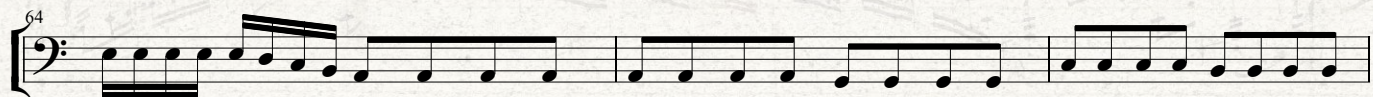

HABABAM SINIFI

Melih KİBAR
Düzenleme: Uğur TÜRKMEN

Moderato

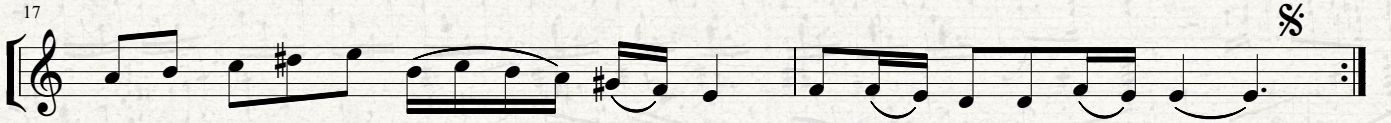
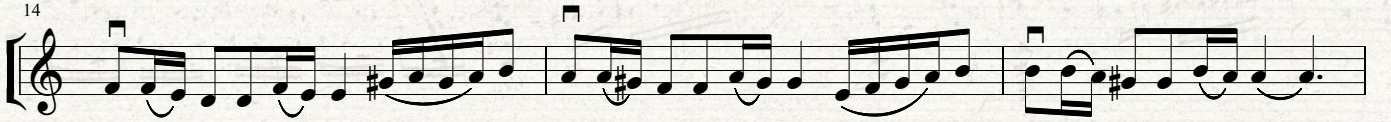
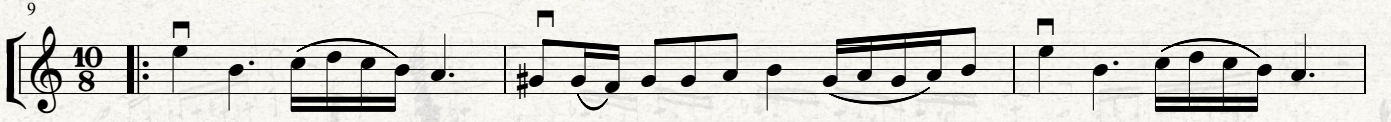

HABABAM SINIFI

Moderato

Melih KİBAR
Düzenleme: Uğur TÜRKMEN

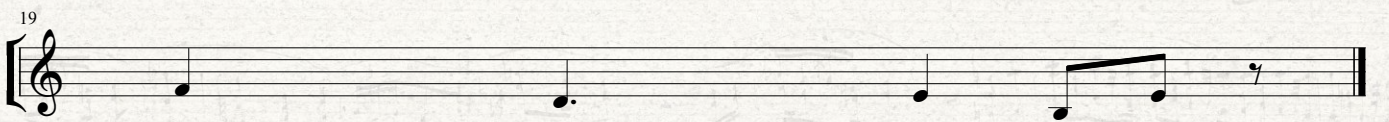
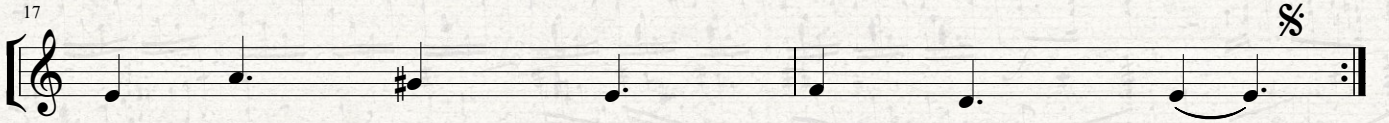
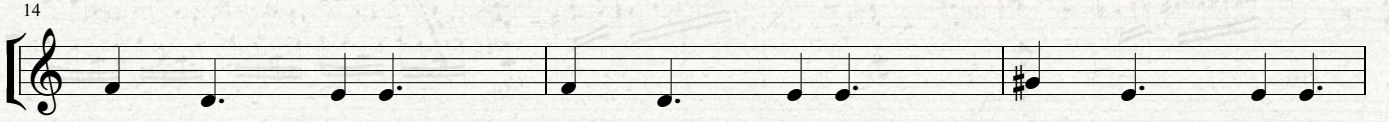
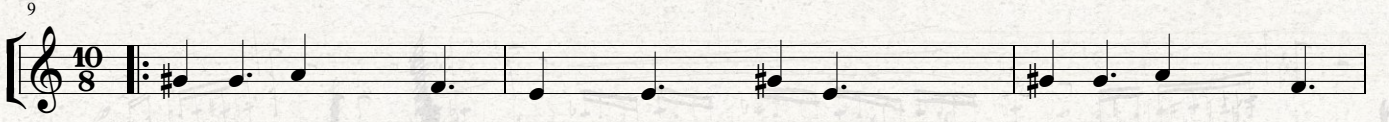
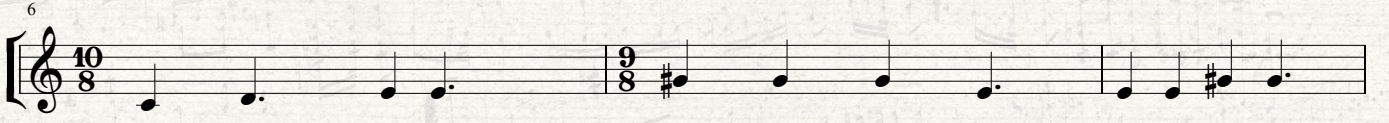
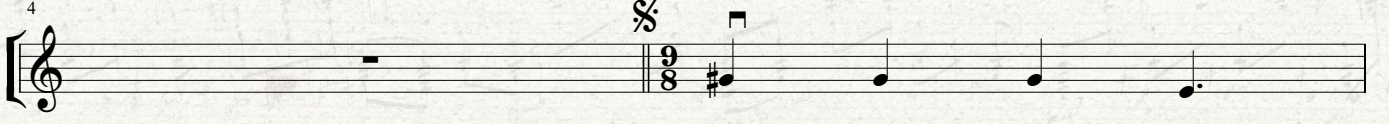
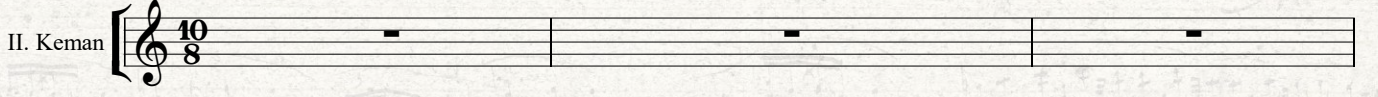

HABABAM SINIFI

Moderato

Melih KİBAR
Düzenleme: Uğur TÜRKMEN

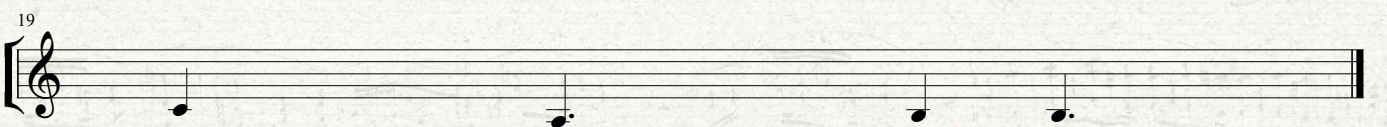
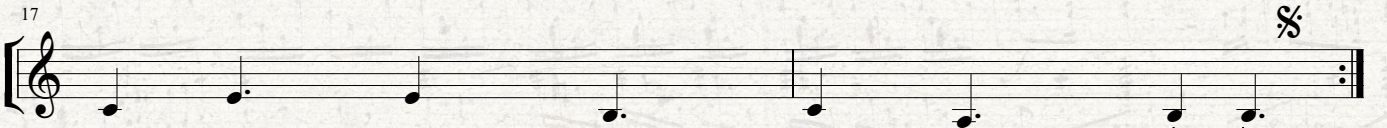
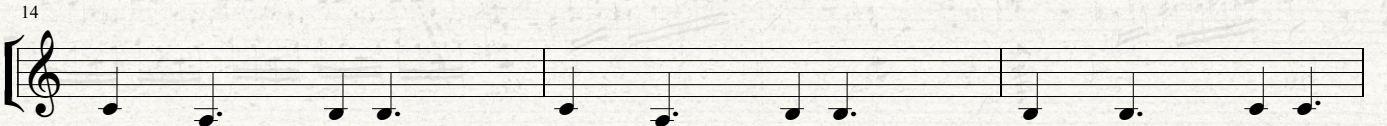
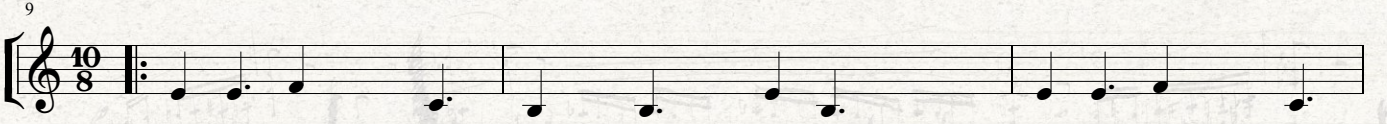
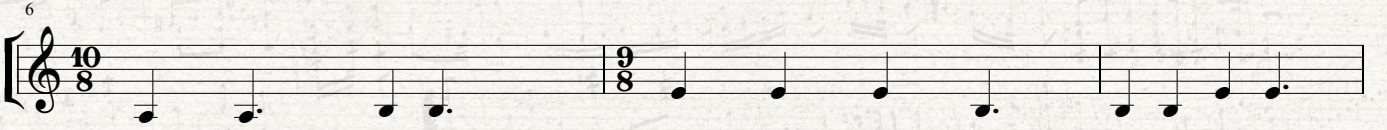
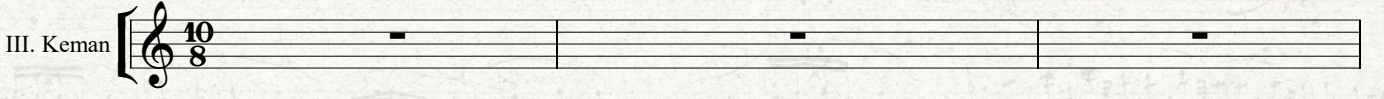

HABABAM SINIFI

Moderato

Melih KİBAR
Düzenleme: Uğur TÜRKMEN

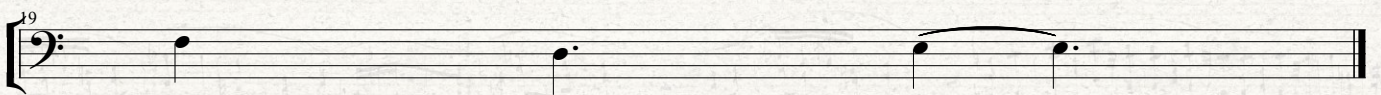
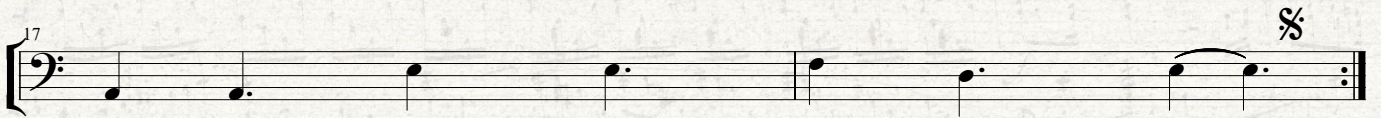
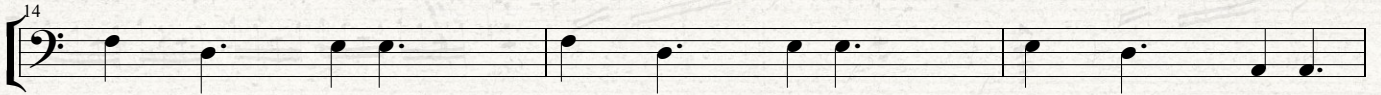
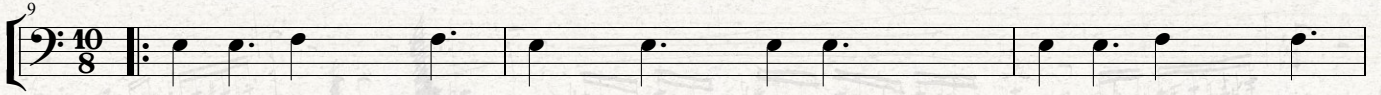
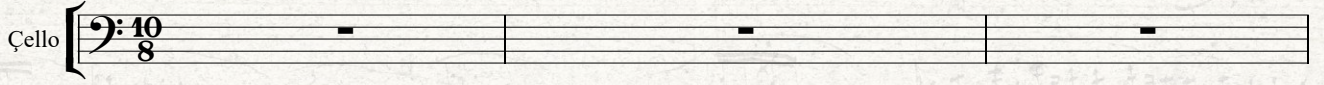

HARRY POTTER

(Hedwig's Theme)

John WILLIAMS
Düzenleme: Filiz YILDIZ

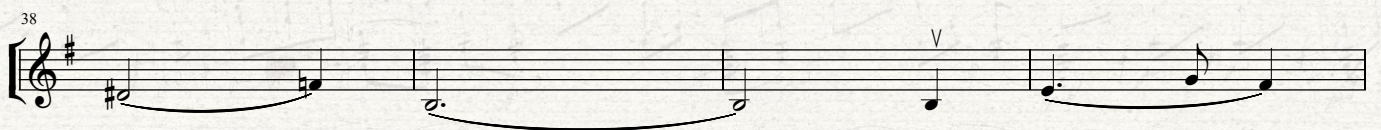
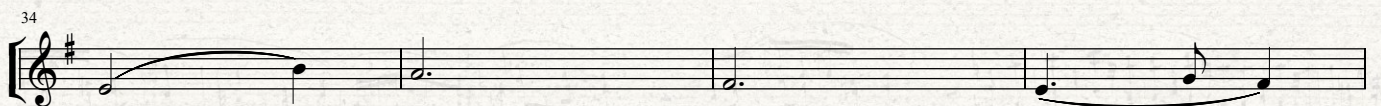
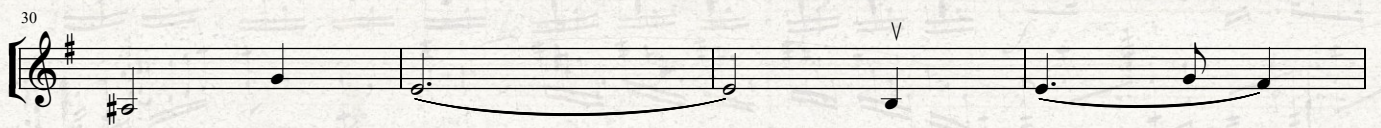
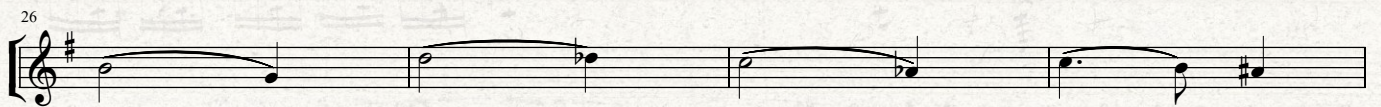
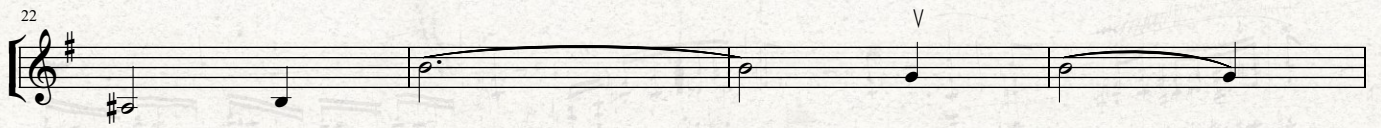
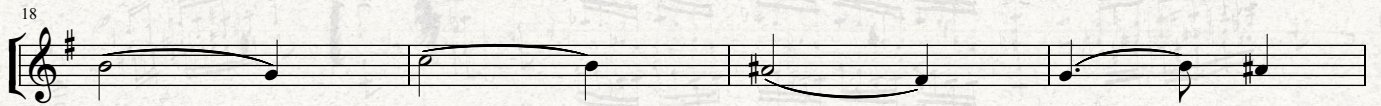
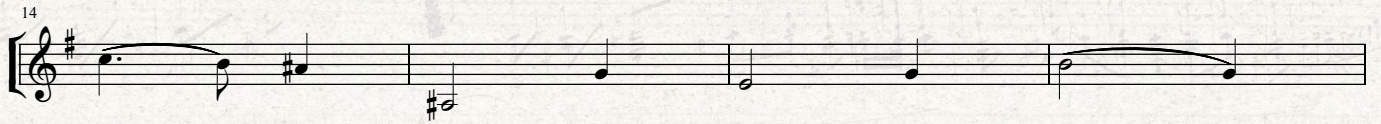
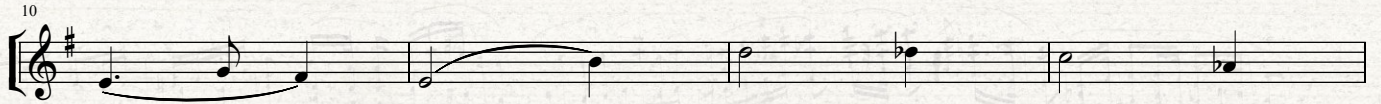
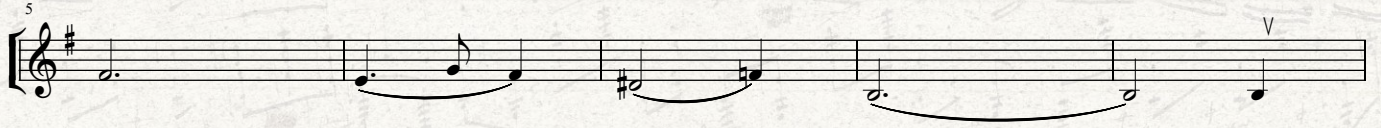
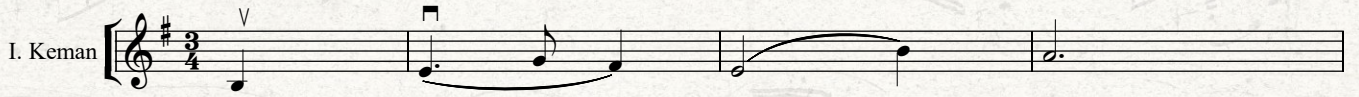

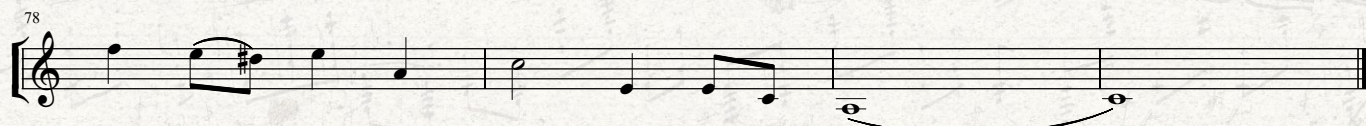
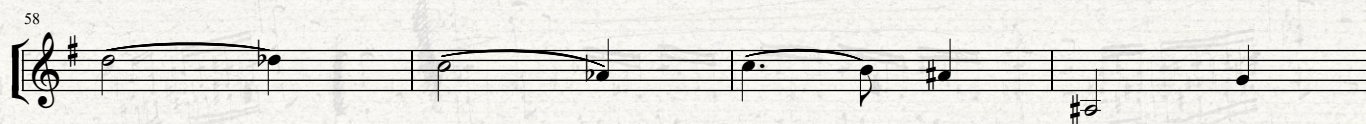
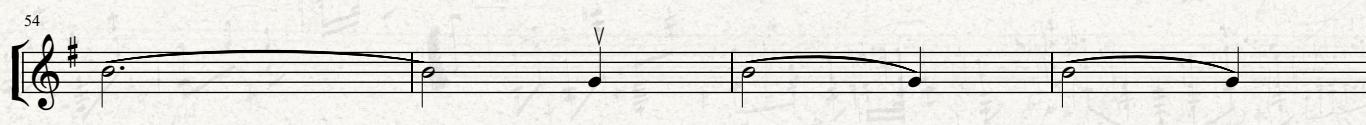
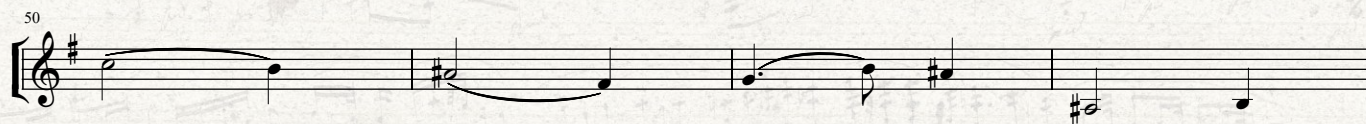
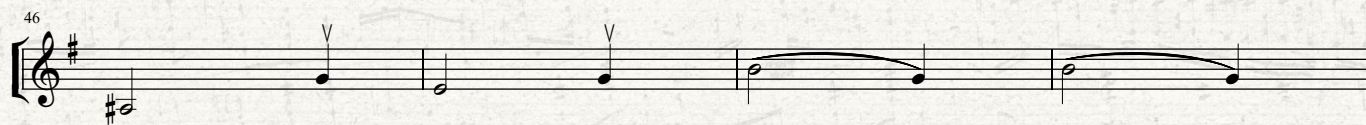
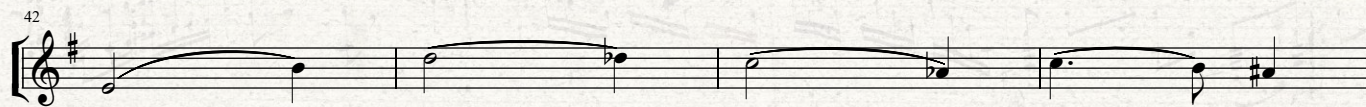

HARRY POTTER

(Hedwig's Theme)

John WILLIAMS
Düzenleme: Filiz YILDIZ

32

II. Keman

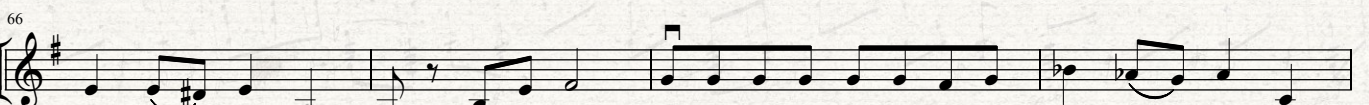
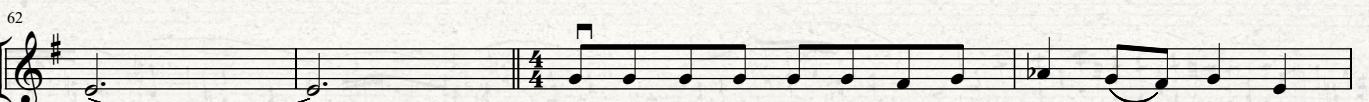
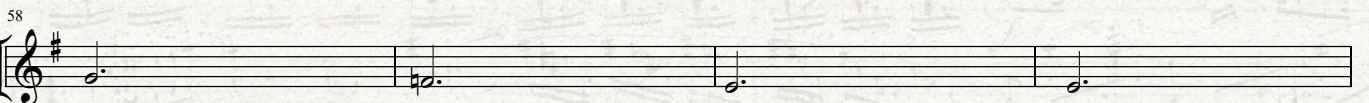
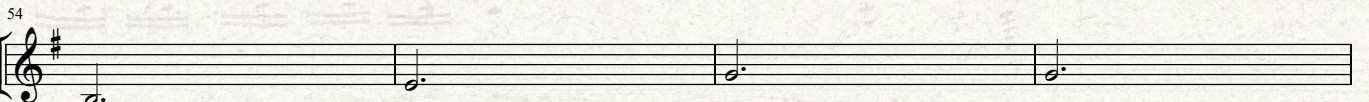
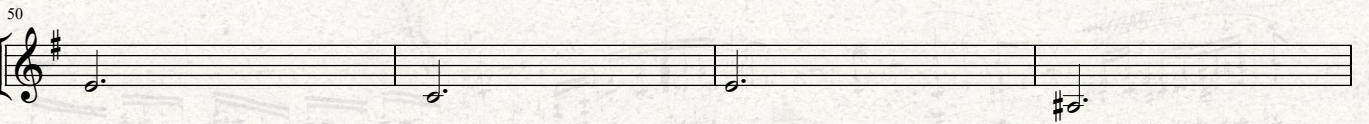
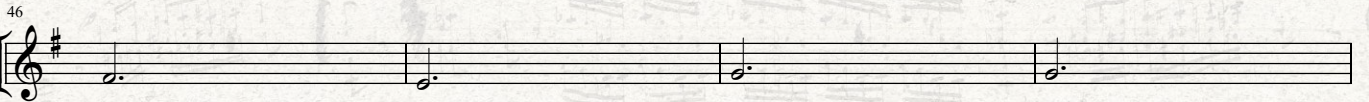
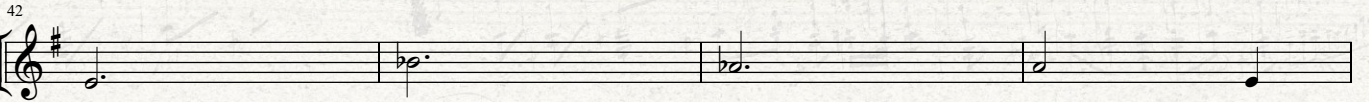
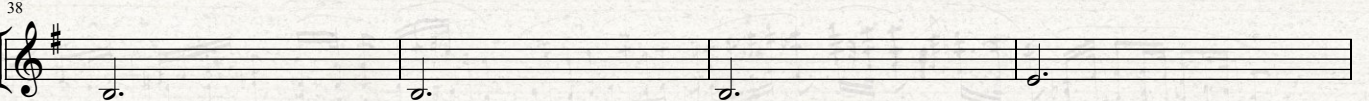
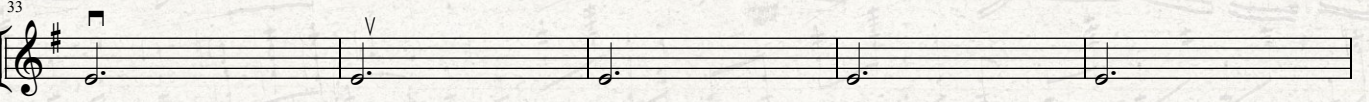
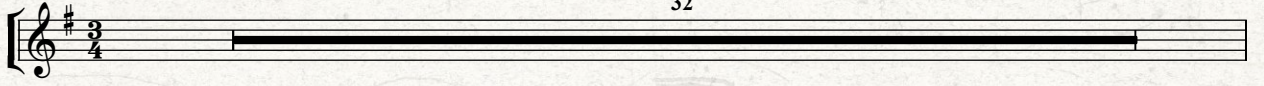

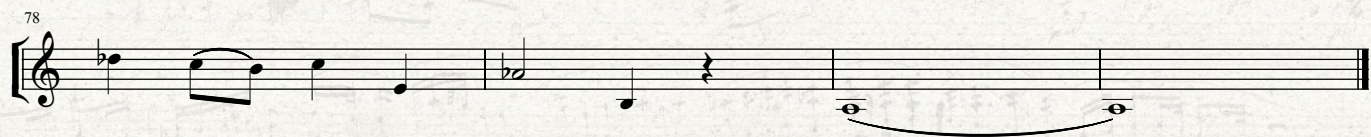
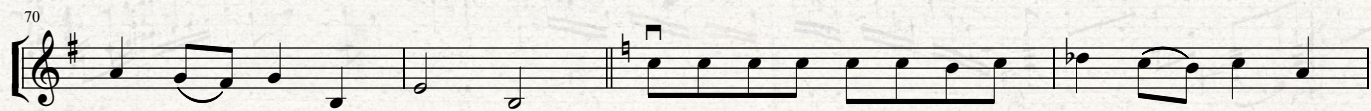

HARRY POTTER

(Hedwig's Theme)

John WILLIAMS
Düzenleme: Filiz YILDIZ

III. Keman 32

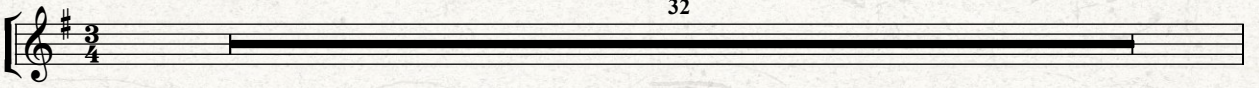

33

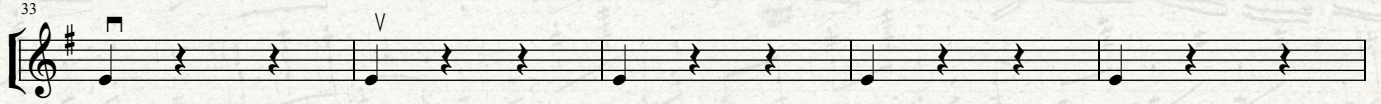

38

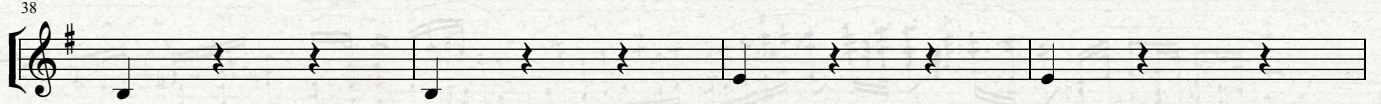

42

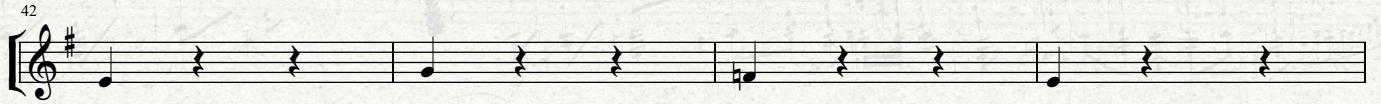

46

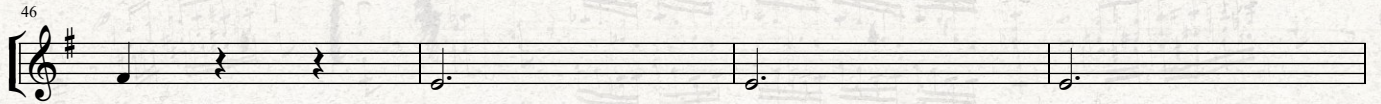

50

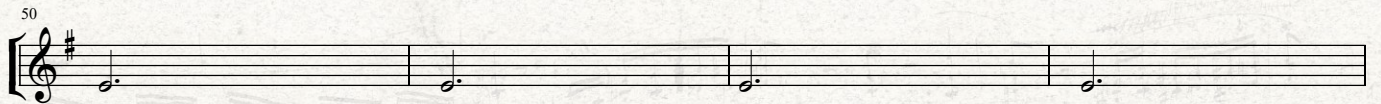

54

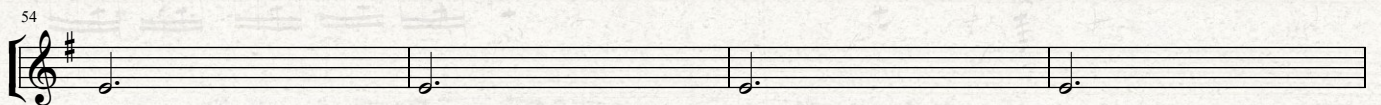

58

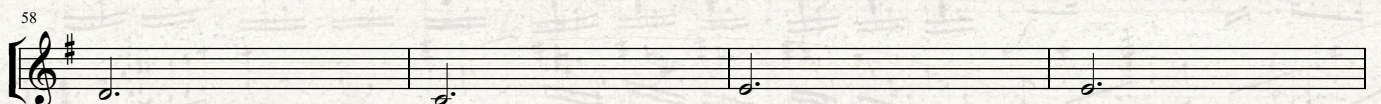

62

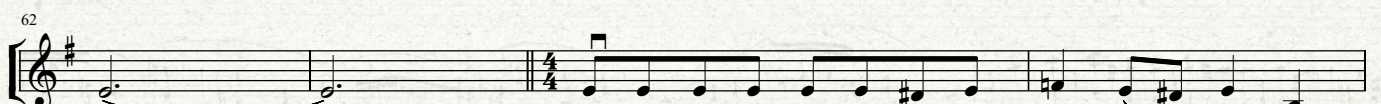

66

HARRY POTTER

(Hedwig's Theme)

John WILLIAMS
Düzenleme: Filiz YILDIZ

32

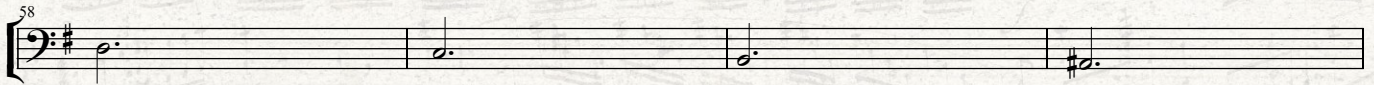
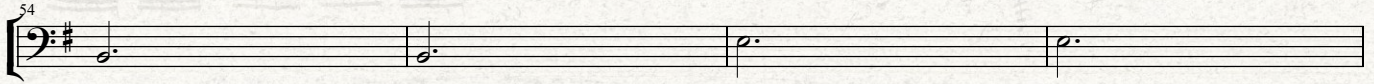
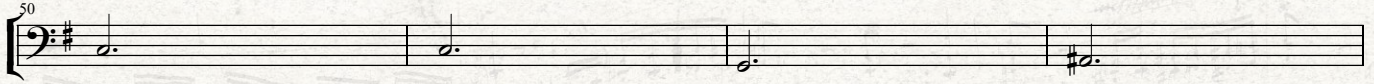
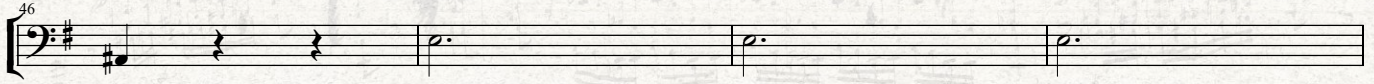
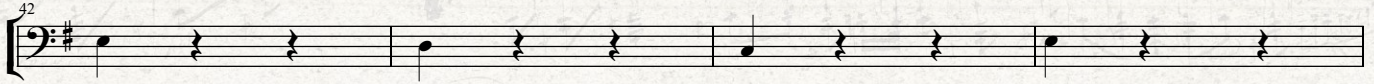
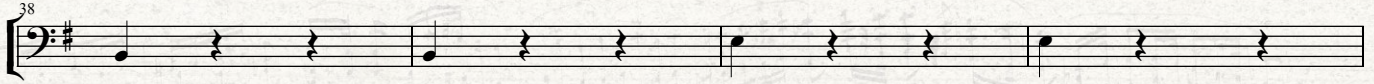
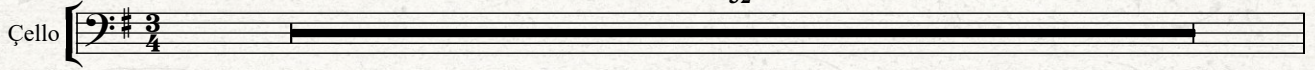

HASRET

Uğur TÜRKMEN
Uyarlama: Filiz YILDIZ

Moderato

I. Keman

mp

mf

f

1. 2.

HASRET

Uğur TÜRKMEN
Uyarlama: Filiz YILDIZ

Moderato

II. Keman

5

9

13

17

21

1. 2.

HASRET

Uğur TÜRKMEN
Uyarlama: Filiz YILDIZ

Moderato

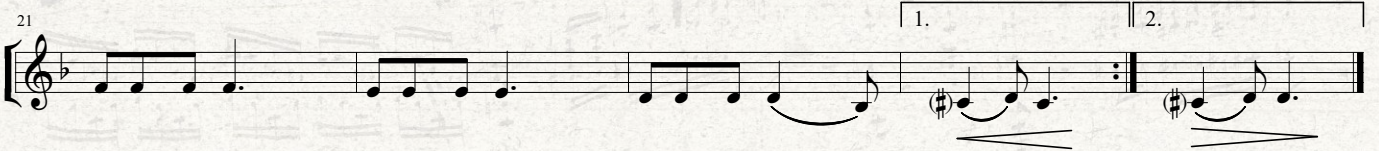
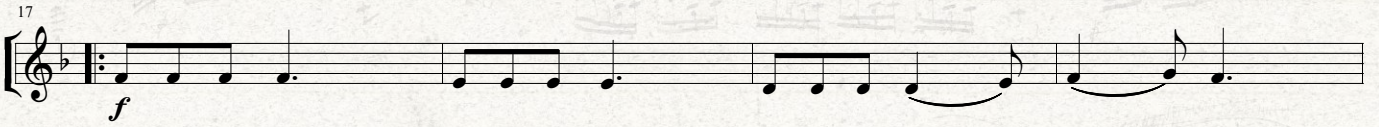
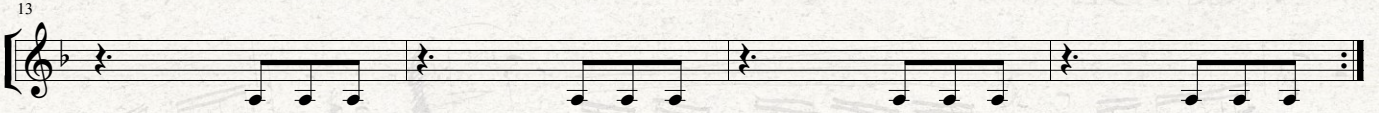
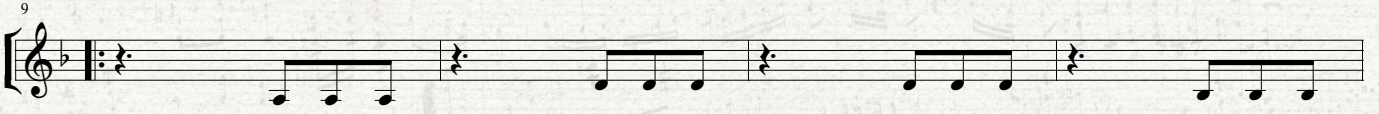
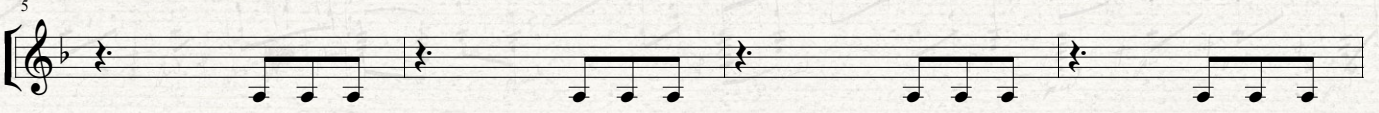

HATIRLA EY PERİ

Muhlis Selahattin BEY
Düzenleme: Uğur TÜRKMEN

Allegro

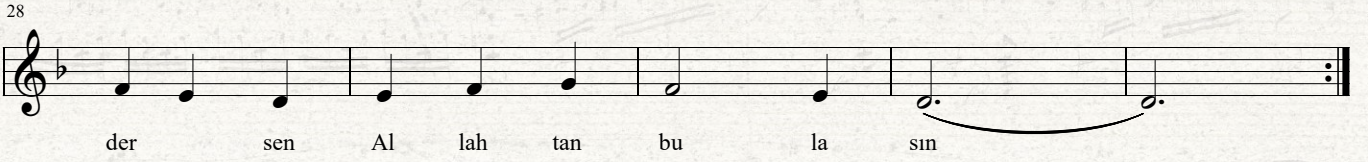
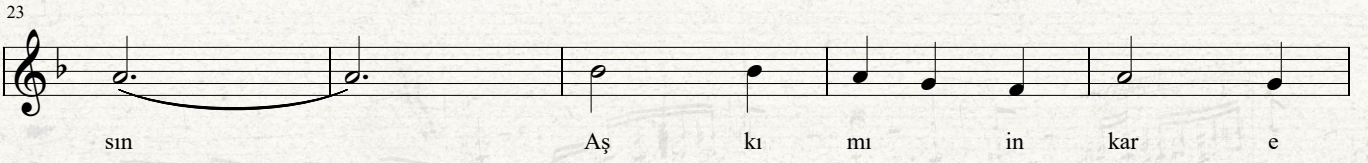
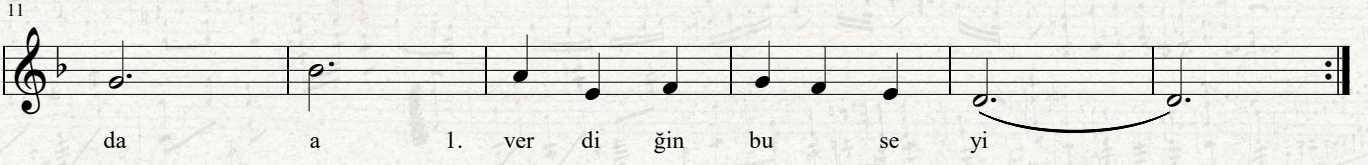
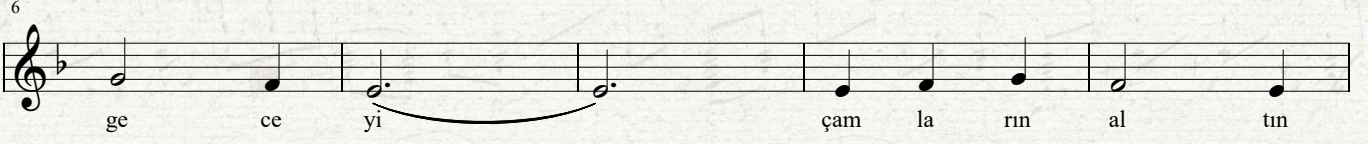
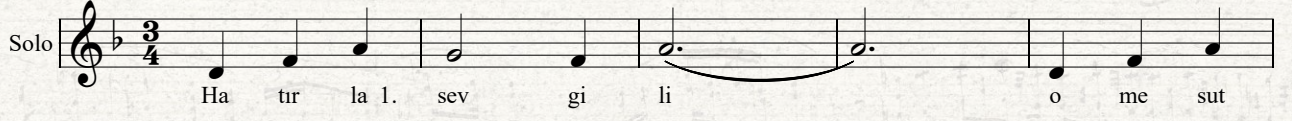

HATIRLA EY PERİ

Muhlis Selahattin BEY
Düzenleme: Uğur TÜRKMEN

Allegro

I. Keman

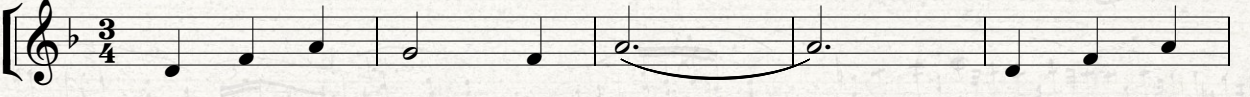

6

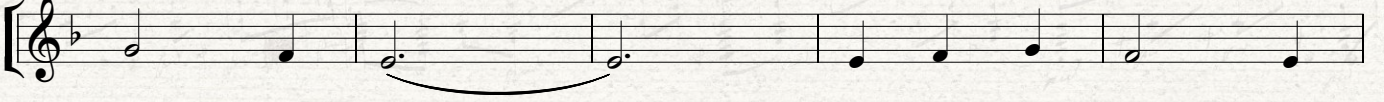

11

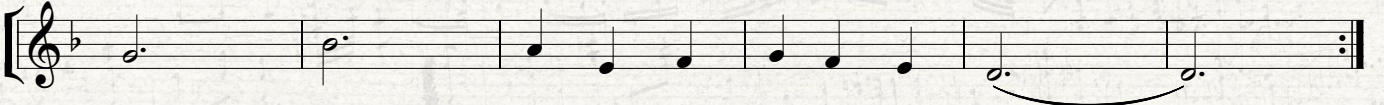

17

23

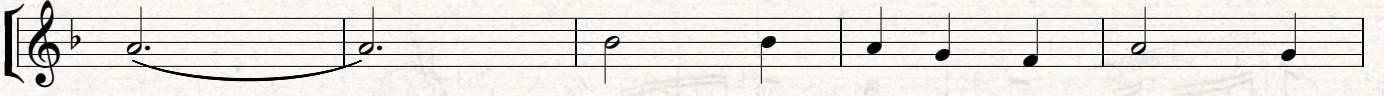

28

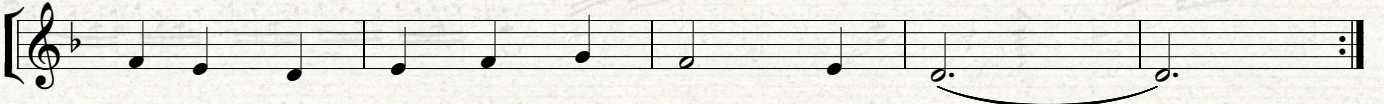

HATIRLA EY PERİ

Muhlis Selahattin BEY
Düzenleme: Uğur TÜRKMEN

Allegro

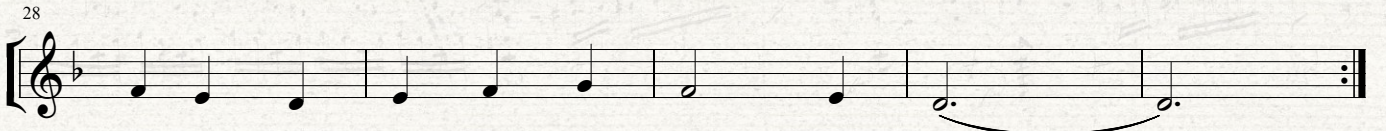
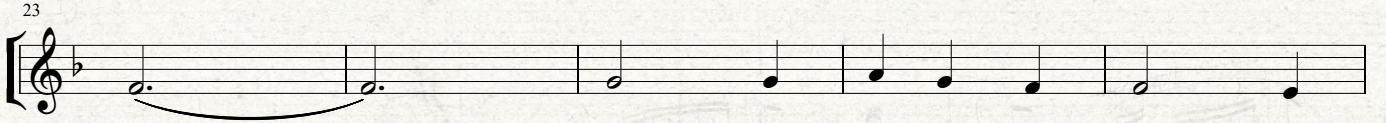
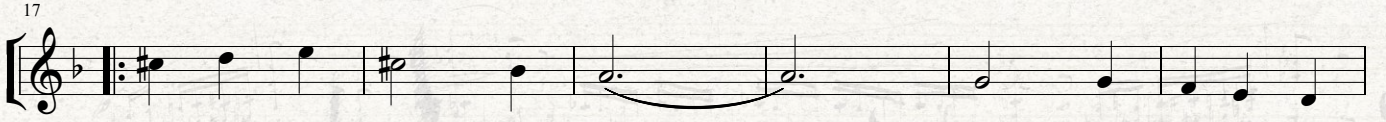
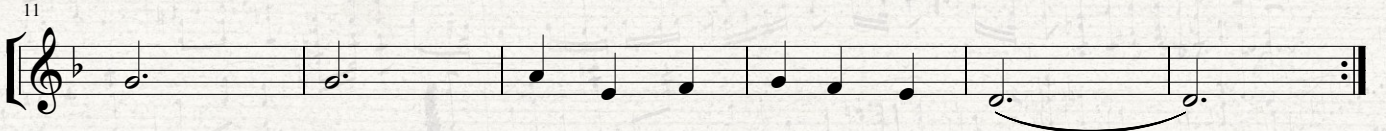
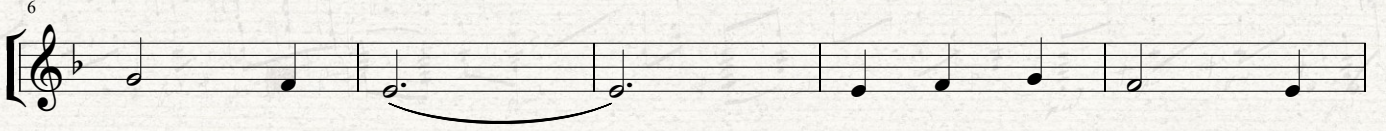
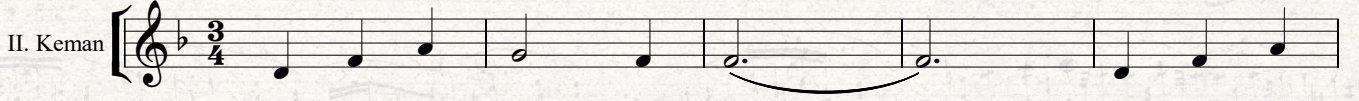

HATIRLA EY PERİ

Muhlis Selahattin BEY
Düzenleme: Uğur TÜRKMEN

Allegro

III. Keman

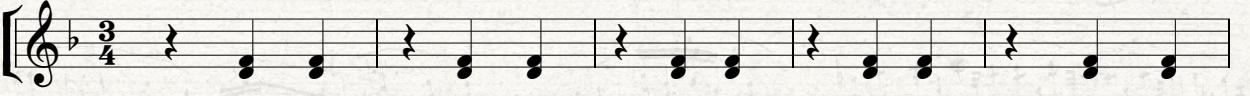

6

11

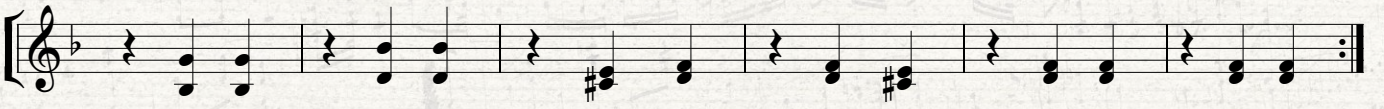

17

23

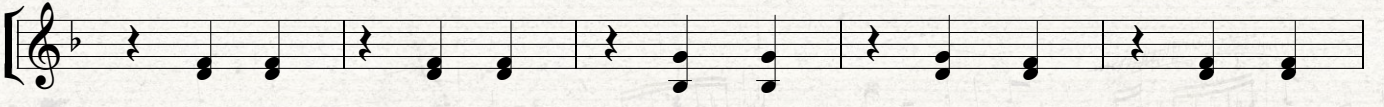

28

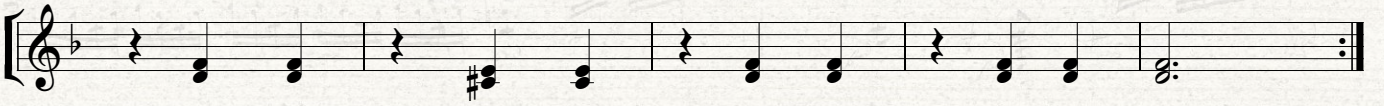

HATIRLA EY PERİ

Muhlis Selahattin BEY
Düzenleme: Uğur TÜRKMEN

Allegro

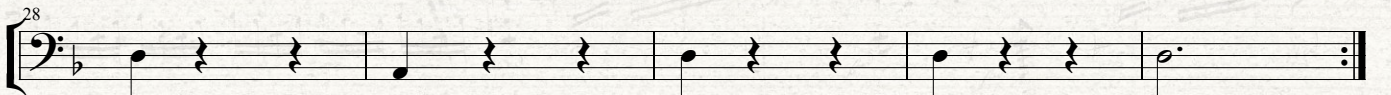
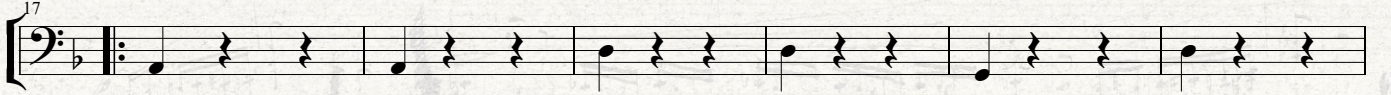

HİCAZ EZGİ

Uğur TÜRKMEN
Uyarlama: Filiz YILDIZ

Moderato

I. Keman

mf

f

mf

p mf

mf

mf cresc.....

f

mf

p mf

f

mf

mf

HİCAZ EZGİ

Uğur TÜRKMEN
Uyarlama: Filiz YILDIZ

Moderato

II. Keman

3

5

7 *f*

9 *mf* *cresc.....* *f*

11

13

15 *mf*

HİCAZ EZGİ

Uğur TÜRKMEN
Uyarlama: Filiz YILDIZ

Moderato

III. Keman

3

5

7

9

11

13

15

HİCAZ EZGİ

Uğur TÜRKMEN
Uyarlama: Filiz YILDIZ

Moderato

Çello

HUMORESQUE

Poco lento e grazioso
leggiero

Antonin DVORAK
Uyarlama: Filiz YILDIZ

I. Keman

a tempo *dim.*

a tempo *rit.*

mf *f*

rit.

a tempo

a tempo

f

f *rit.*

a tempo *rit.*

a tempo *rit.*

41
a tempo

45
rit. dim. pp

49
a tempo

53
rit. diminuendo ppp

HUMORESQUE

Poco lento e grazioso
leggiero

Antonin DVORAK
Uyarlama: Filiz YILDIZ

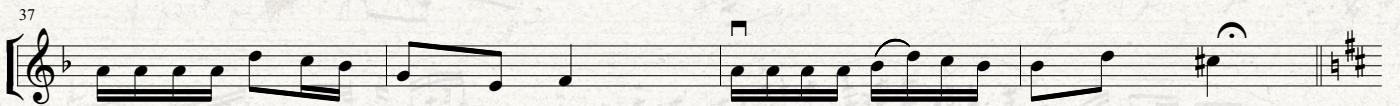
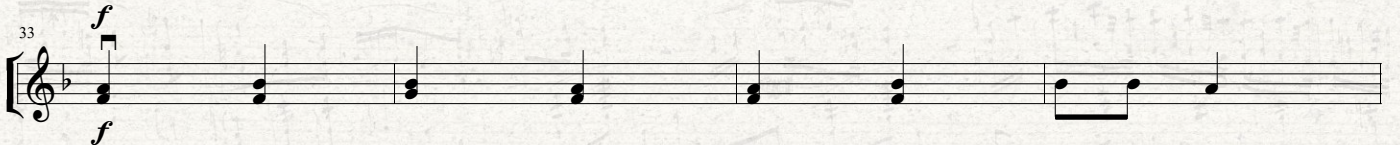
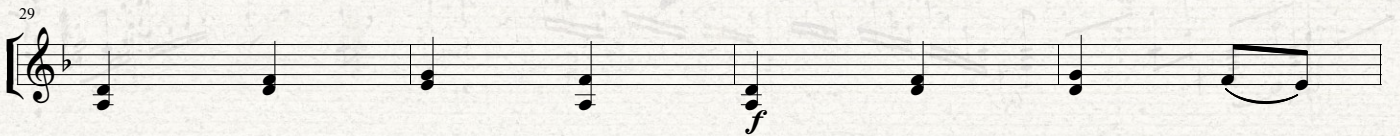
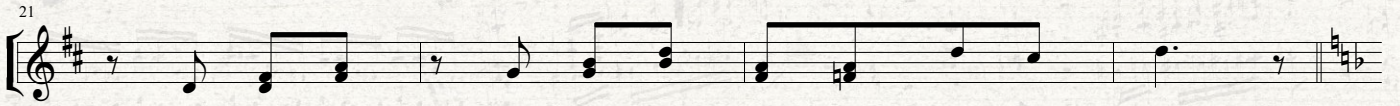
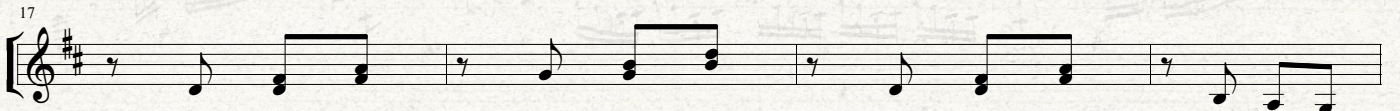
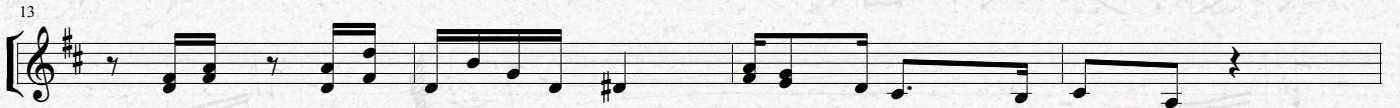
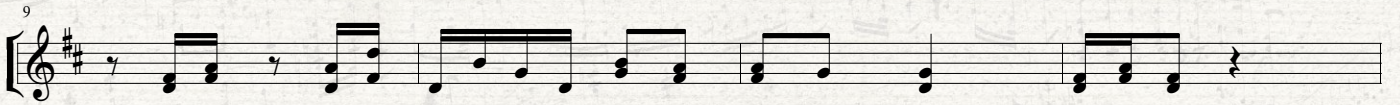
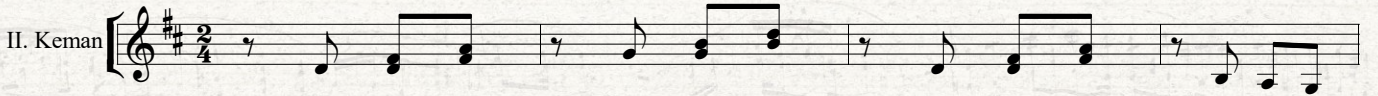

41

45

49

53

HUMORESQUE

Poco lento e grazioso
leggiero

Antonin DVORAK
Uyarlama: Filiz YILDIZ

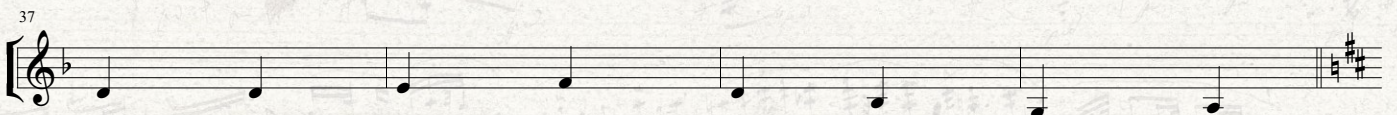
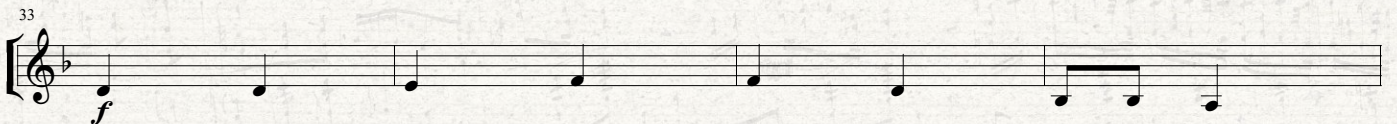
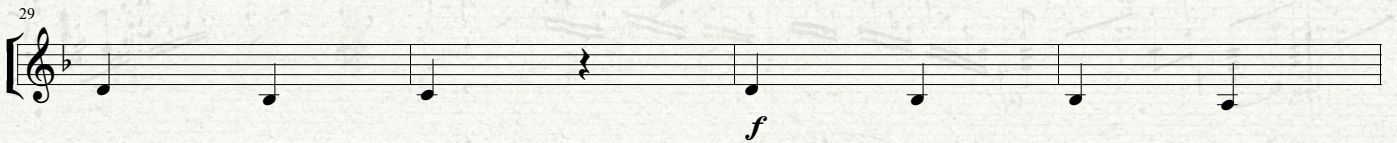
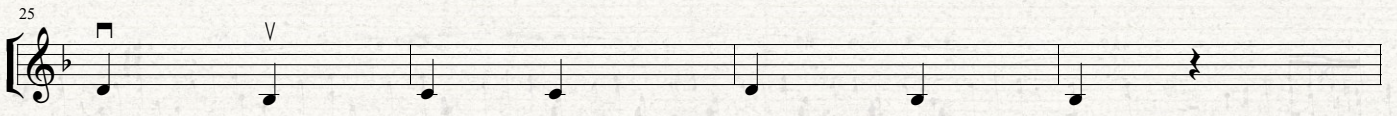
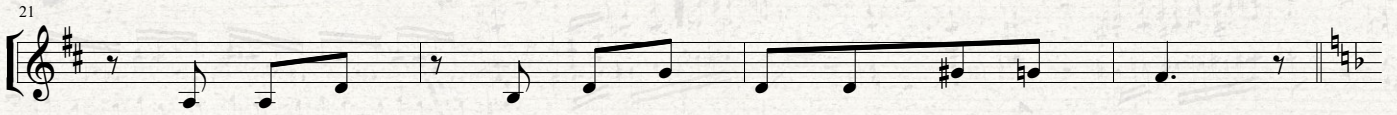
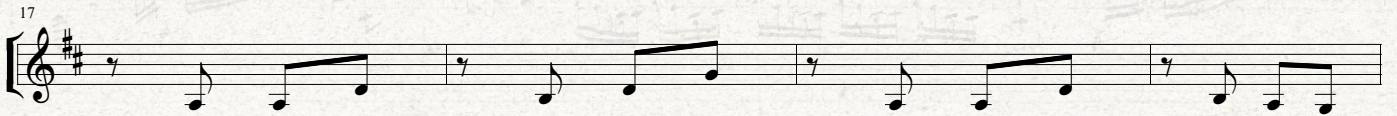
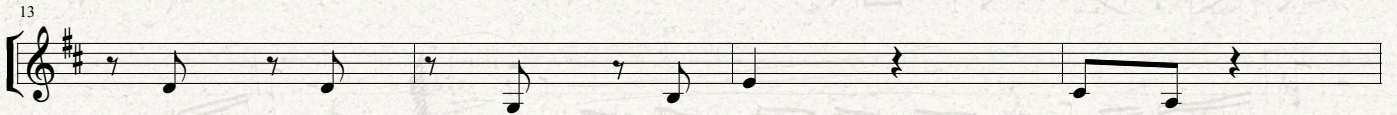
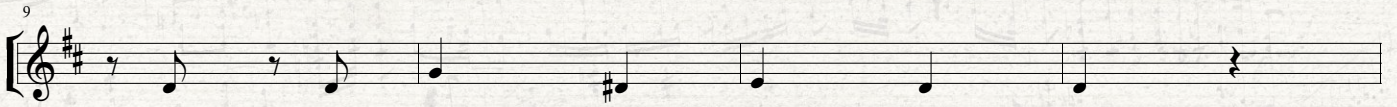
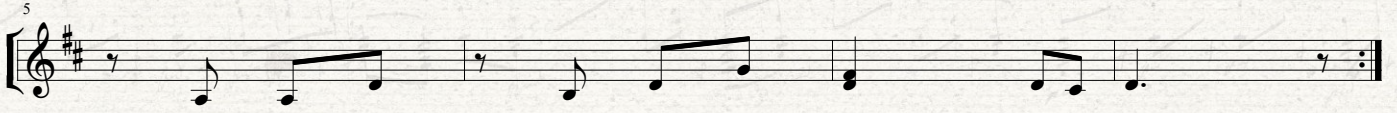
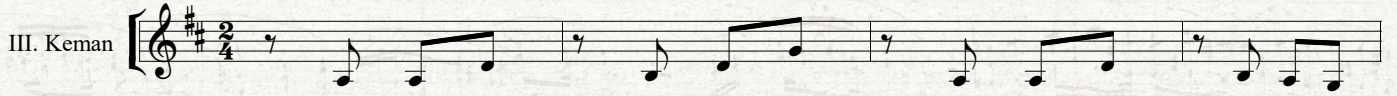

41

41 *p*

45

49

53

HUNGARIAN DANCE

Johannes BRAHMS
Uyarlama: Uğur TÜRKMEN

Allegro

I. Keman

5

9

13

17

21

25

rit.

29

a tempo

33

37

41

45

49

53

57

61

65

69

73

77

81

HUNGARIAN DANCE

Johannes BRAHMS
Uyarlama: Uğur TÜRKMEN

Allegro

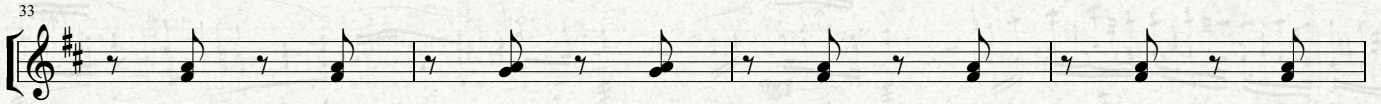
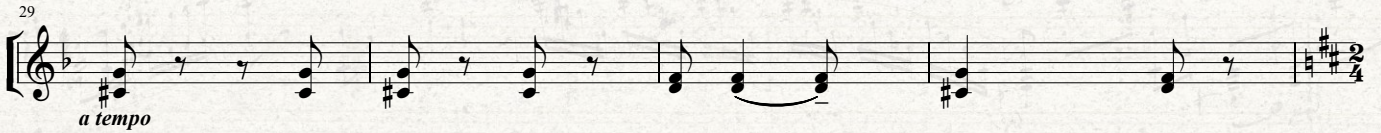
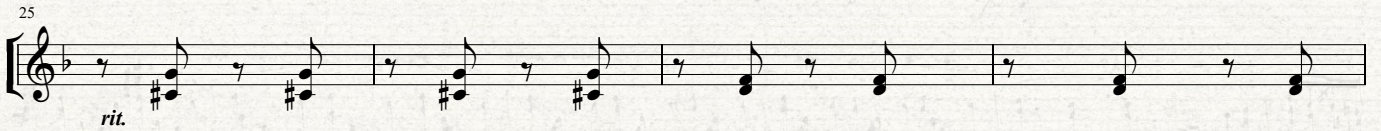
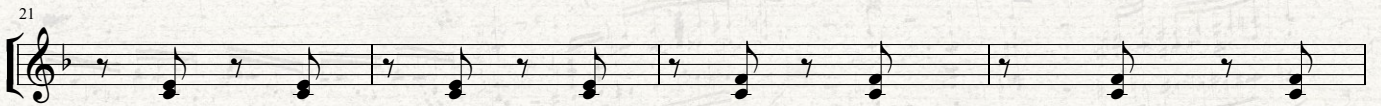
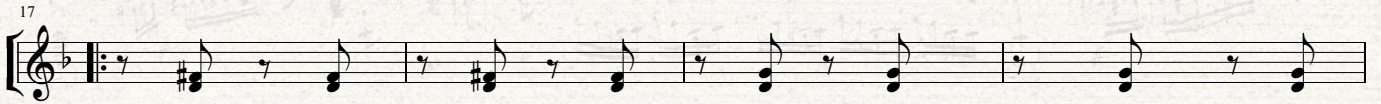
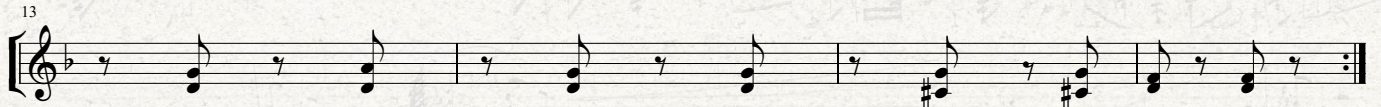
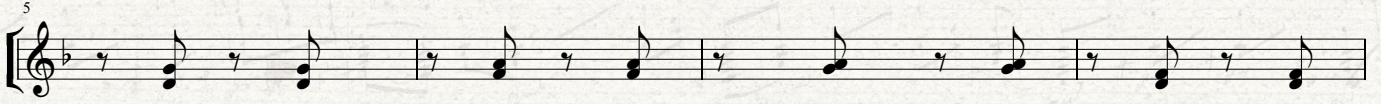
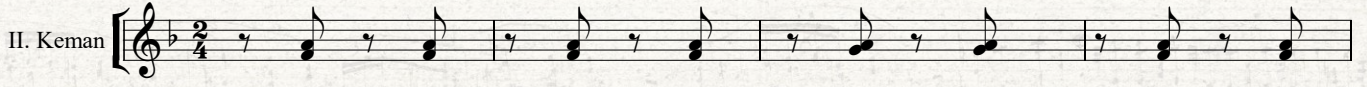

41

45

49

53

57

61

65

69

73

77

81

HUNGARIAN DANCE

Johannes BRAHMS
Uyarlama: Uğur TÜRKMEN

Allegro

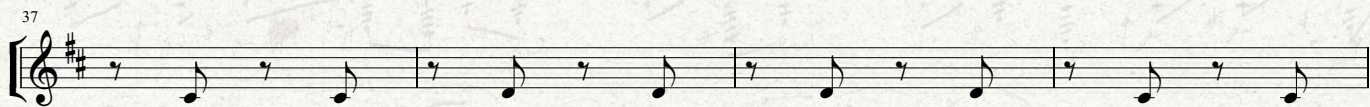
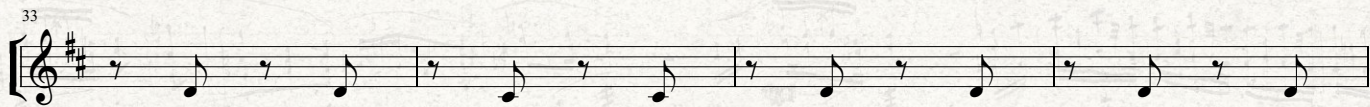
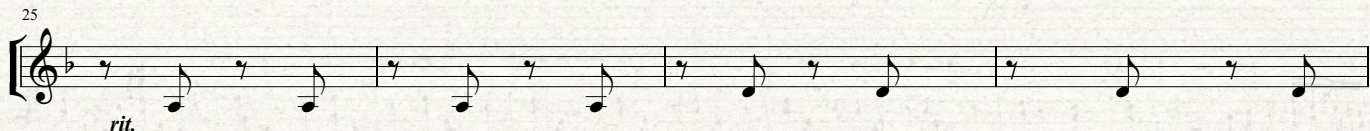
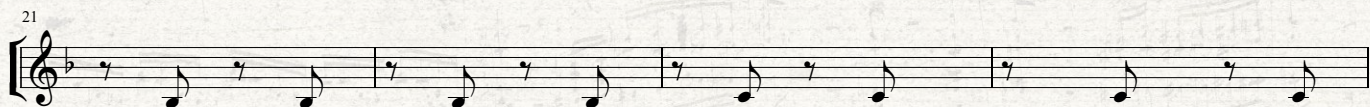
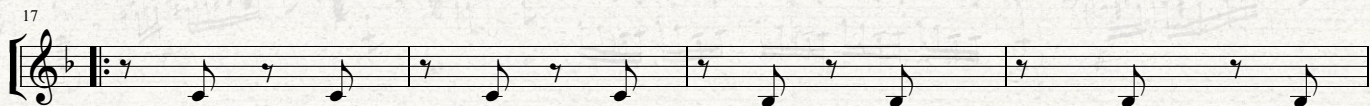
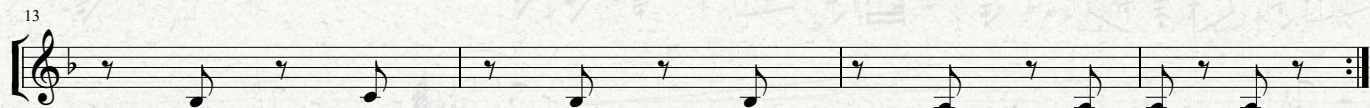
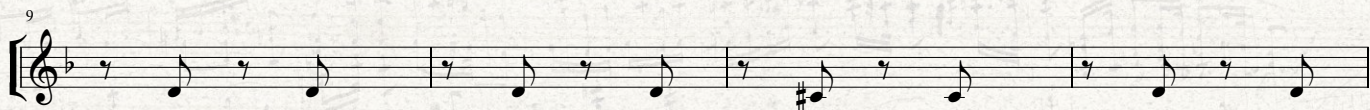
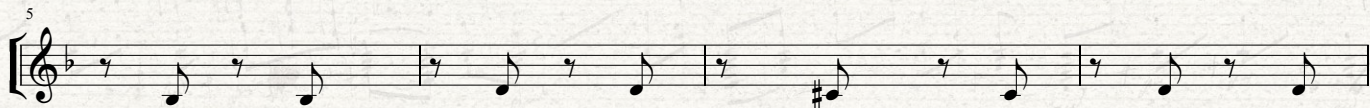
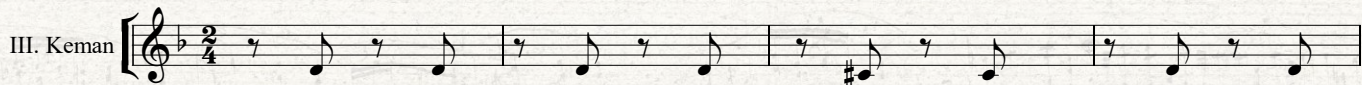

41

45

49

53

57

61

65

69

73

77

81

HUNGARIAN DANCE

Johannes BRAHMS
Uyarlama: Uğur TÜRKMEN

Allegro

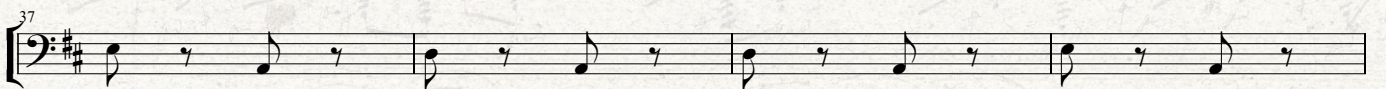
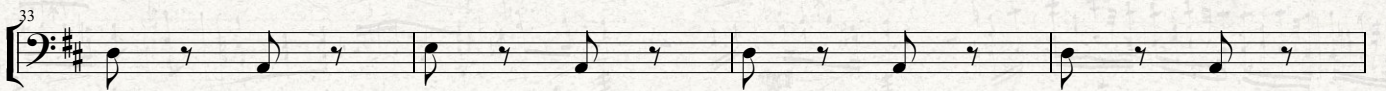
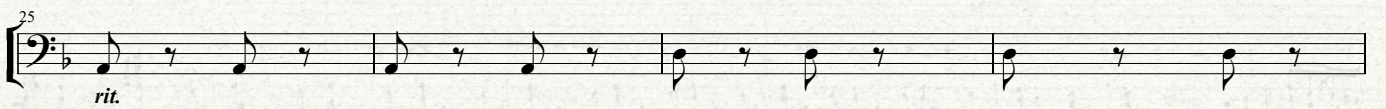
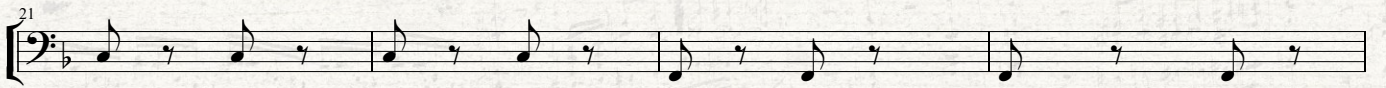
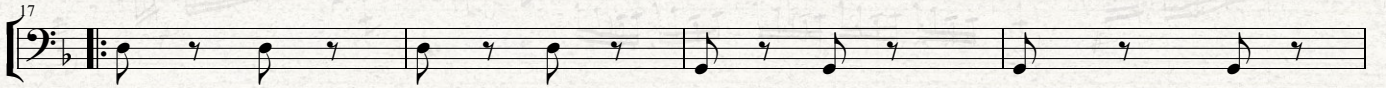
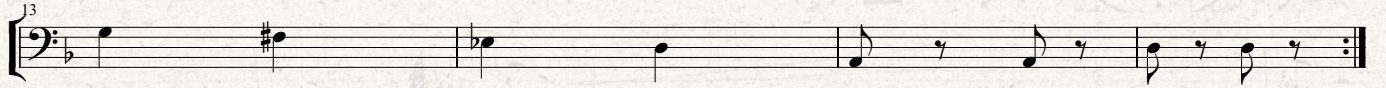
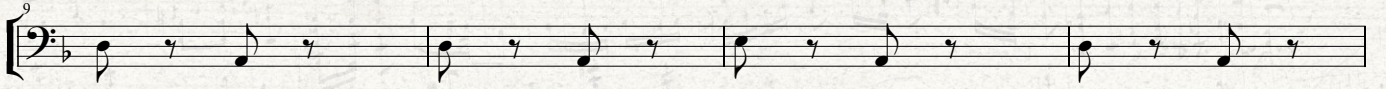
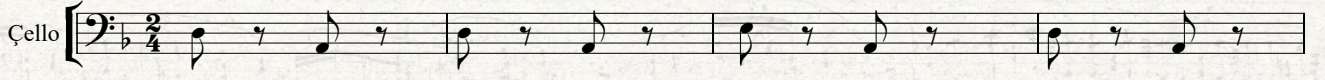

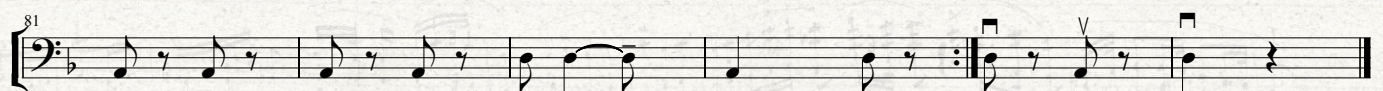
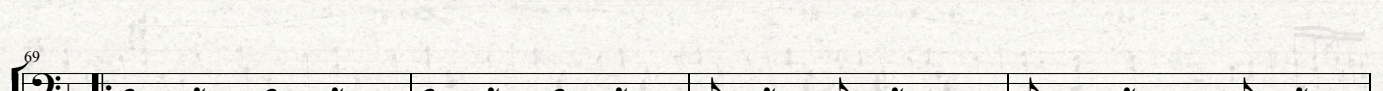
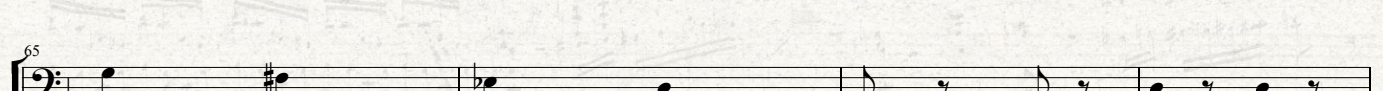
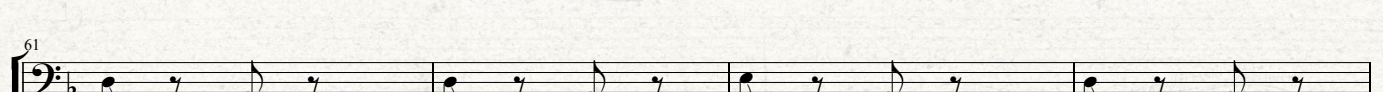
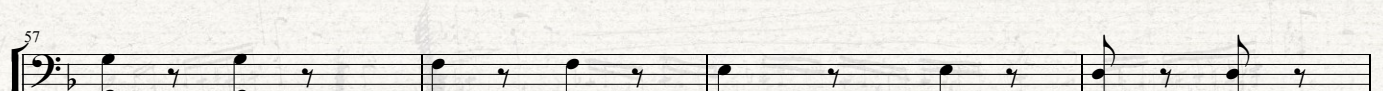
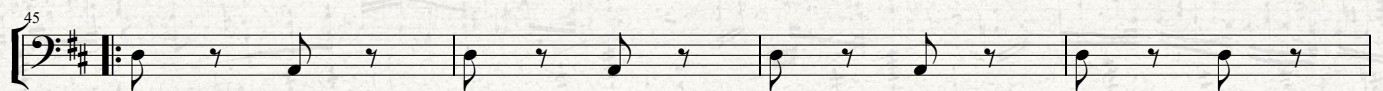
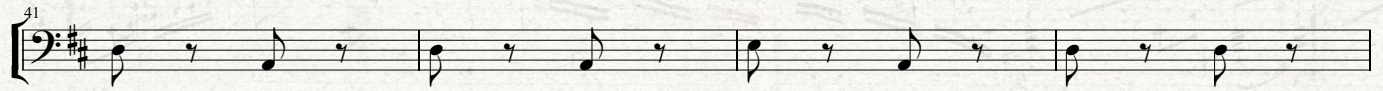

IEVAN POLKKA

Allegro

Eino KETTUNEN
Uyarlama: Uğur TÜRKMEN

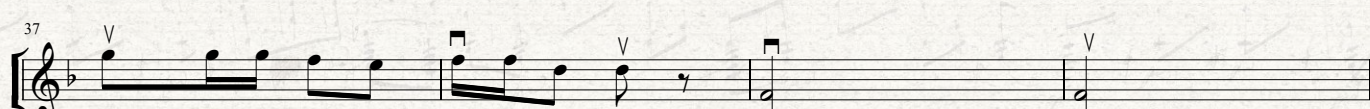
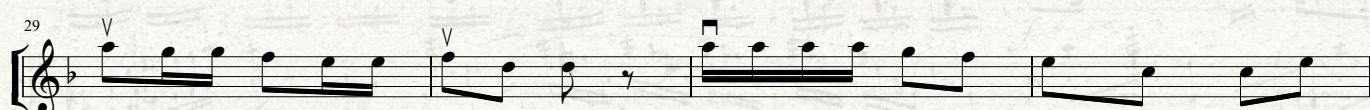
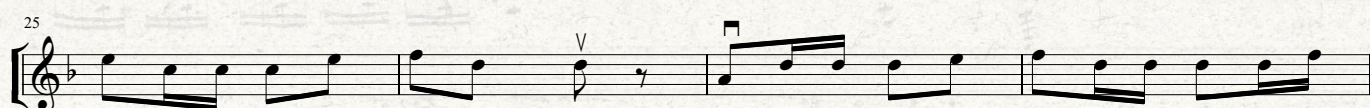
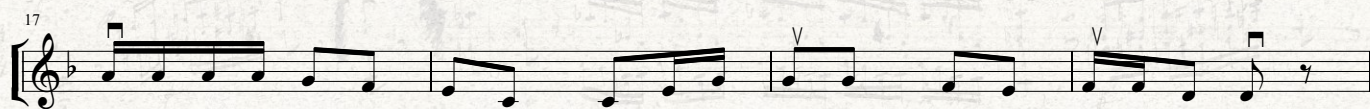
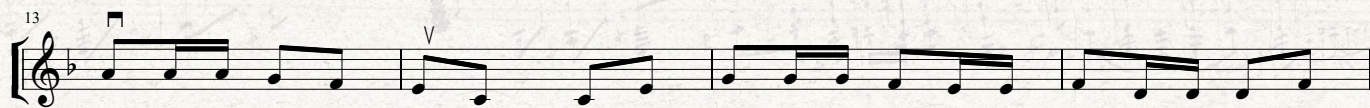
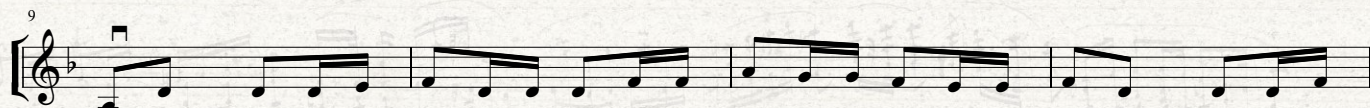
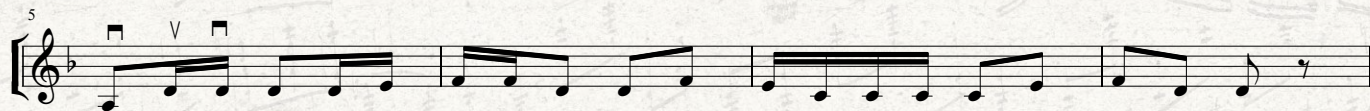
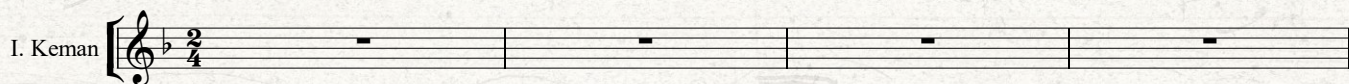

41

45

49

53

57

61

65

69

73

77

81

85

89

93

97

101

106

IEVAN POLKKA

Eino KETTUNEN
Uyarlama: Uğur TÜRKMEN

Allegro

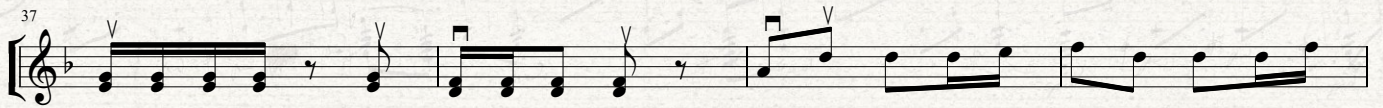
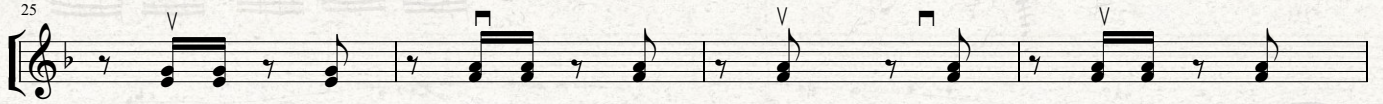
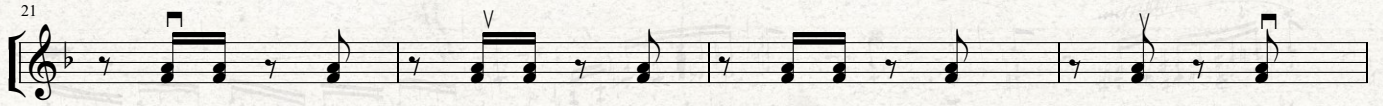
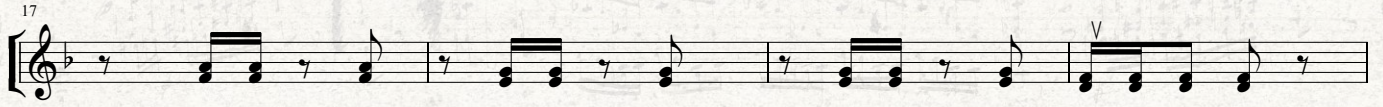
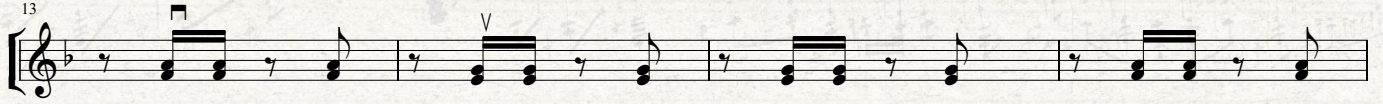
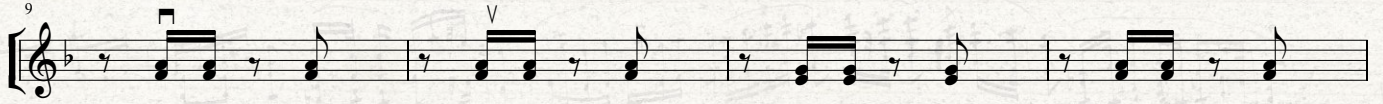
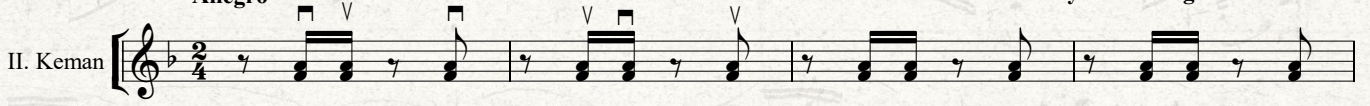

41

45

49

53

57

61

65

69

73

77

81

85

89

93

97

101

106

IEVAN POLKKA

Eino KETTUNEN
Uyarlama: Uğur TÜRKMEN

Allegro

III. Keman

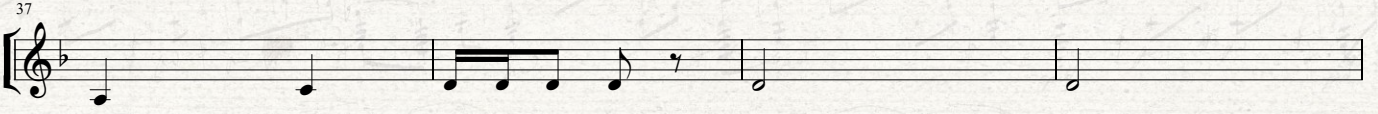
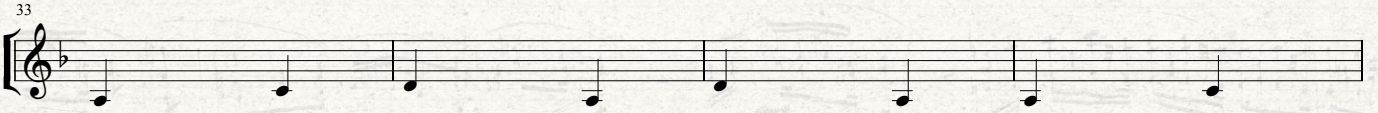
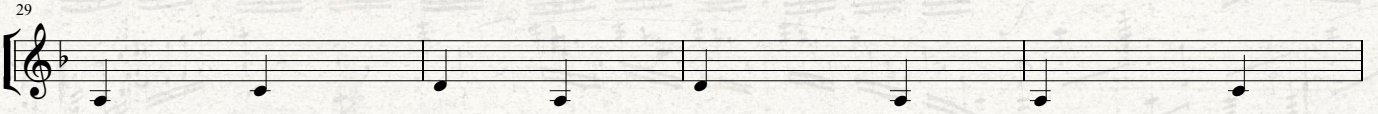
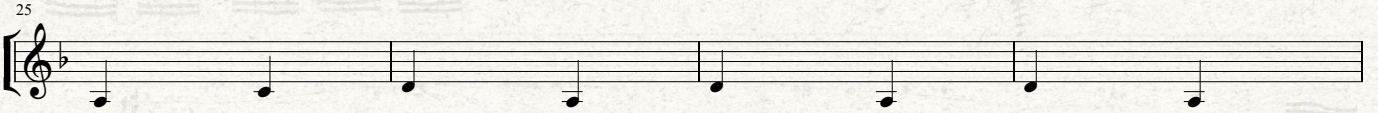
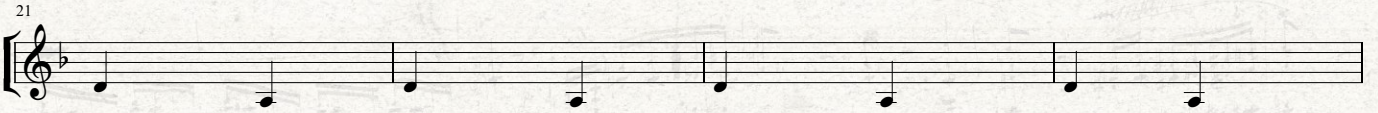
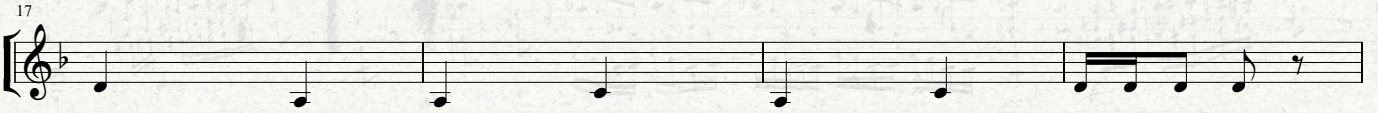
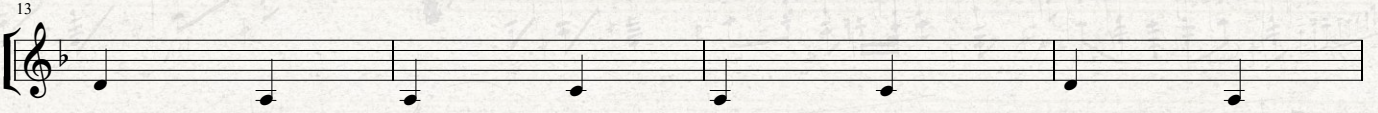
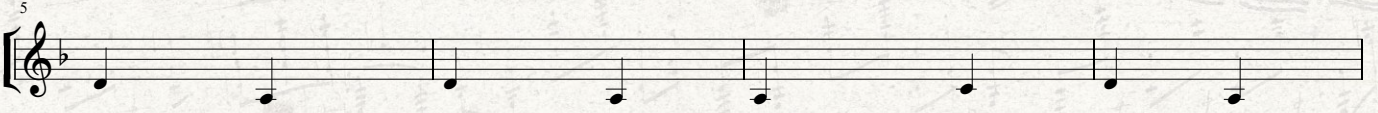
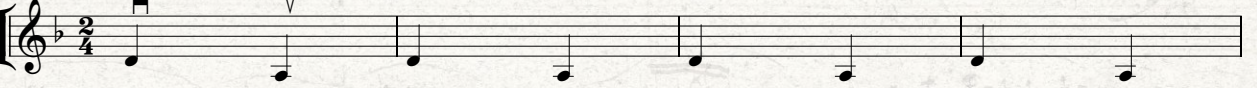

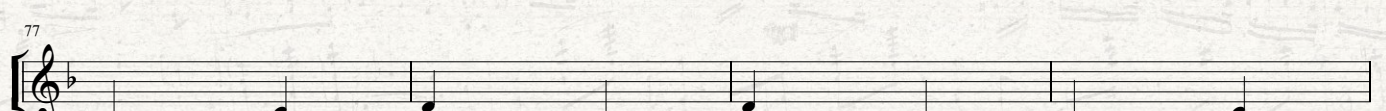
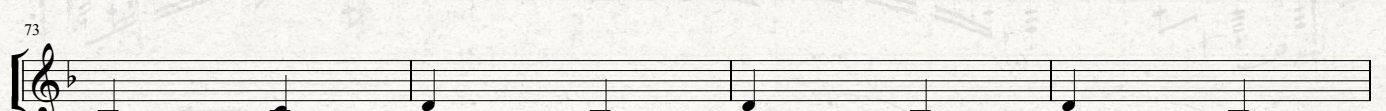
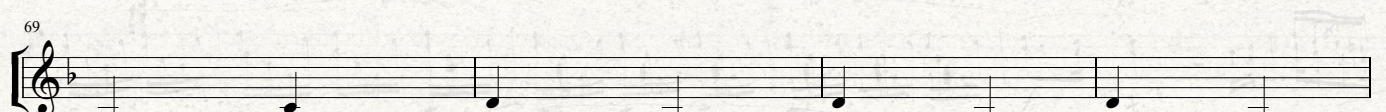
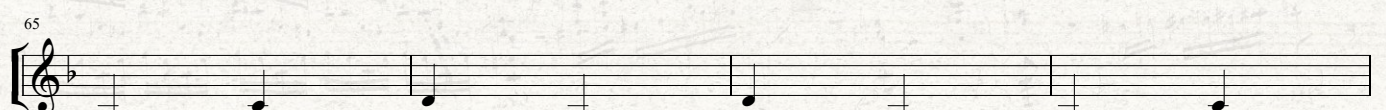
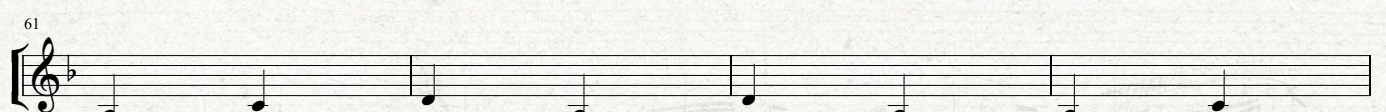
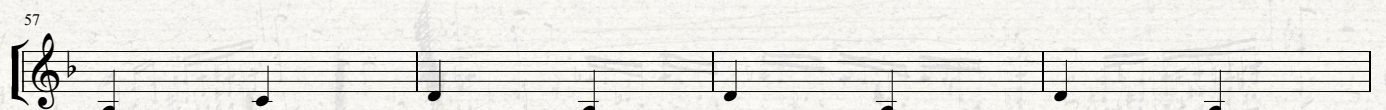
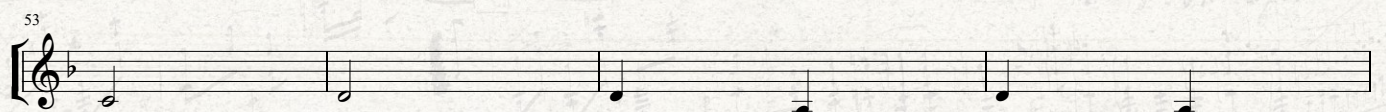
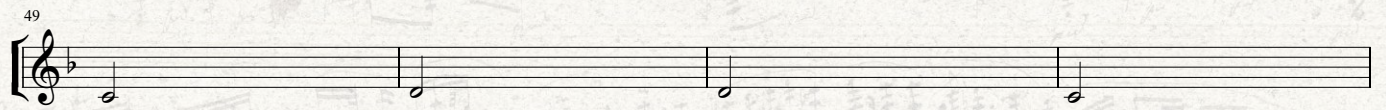
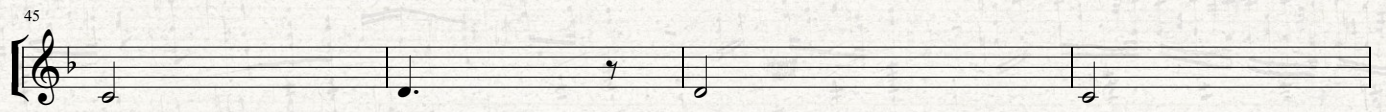
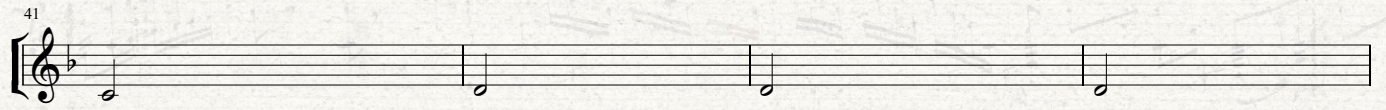

85

89

93

97

101

106

IEVAN POLKKA

Eino KETTUNEN
Uyarlama: Uğur TÜRKMEN

Allegro

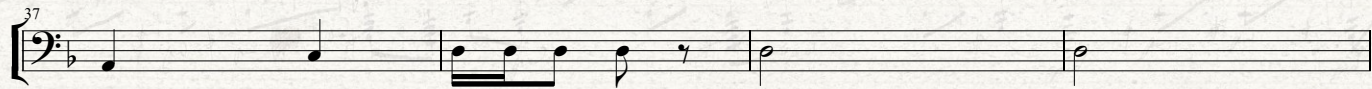
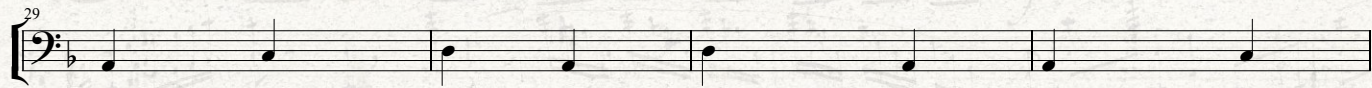
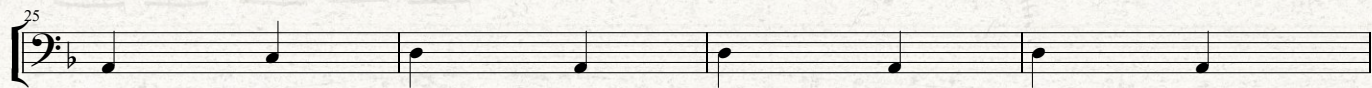
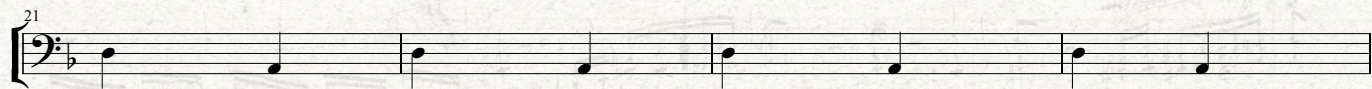
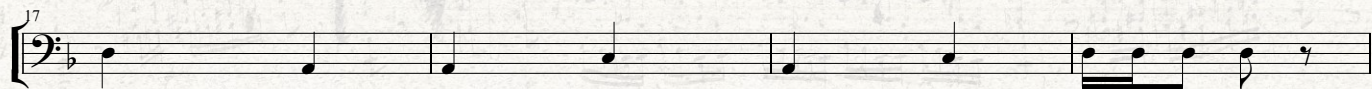
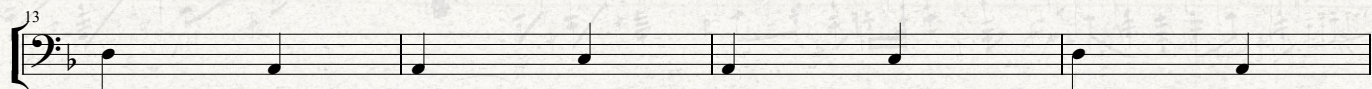
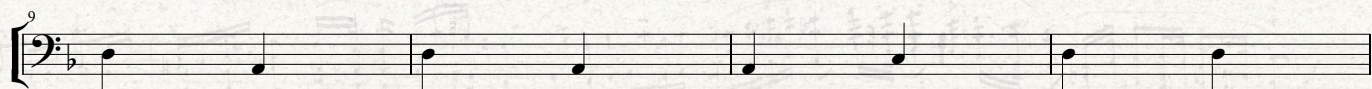
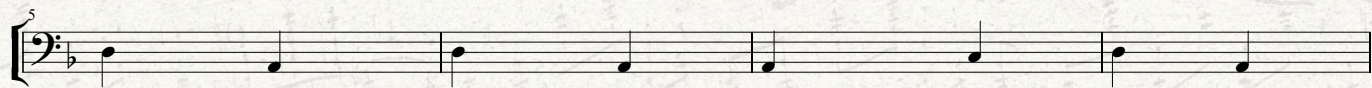
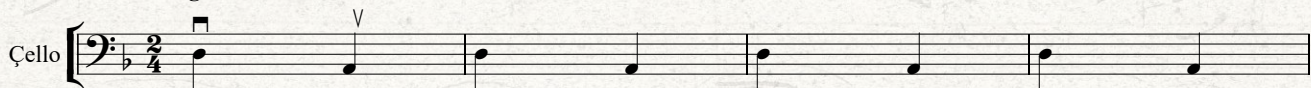

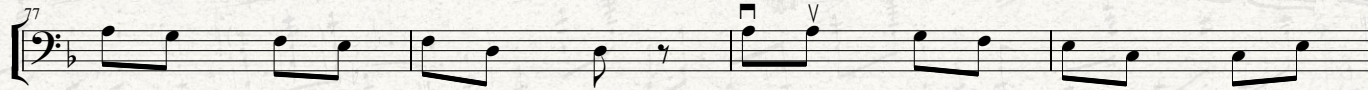
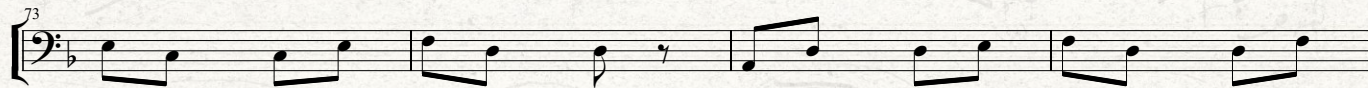
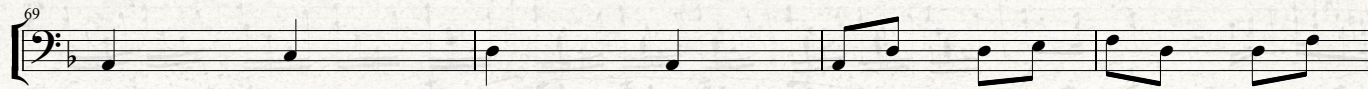
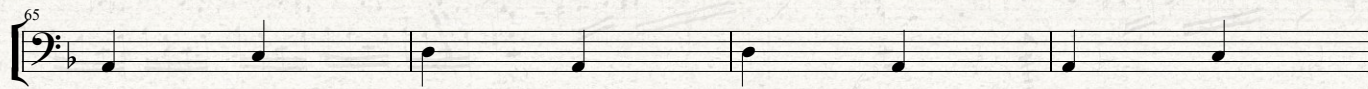
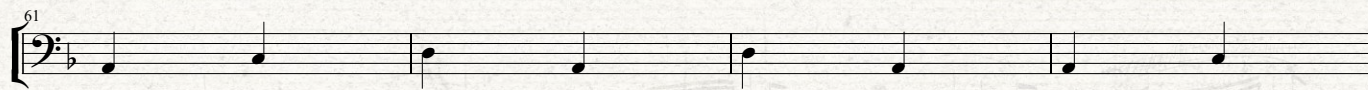
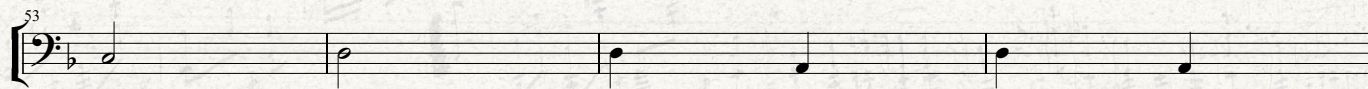
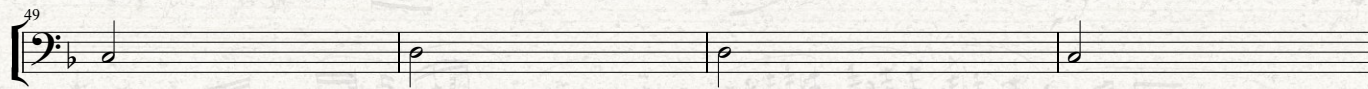
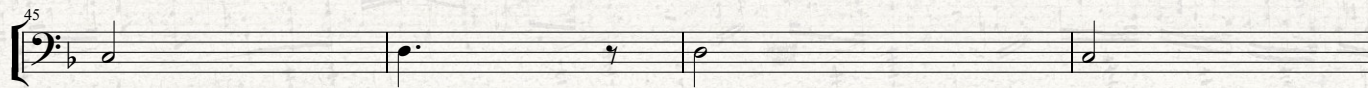
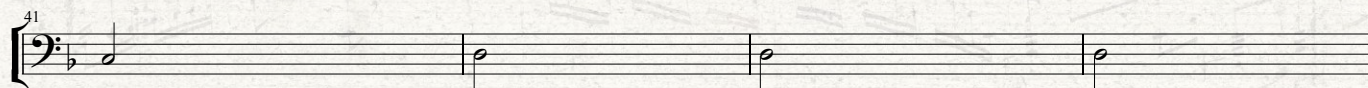

İLVANLIM

Düzenleme: Uğur TÜRKMEN

Allegro

Solo

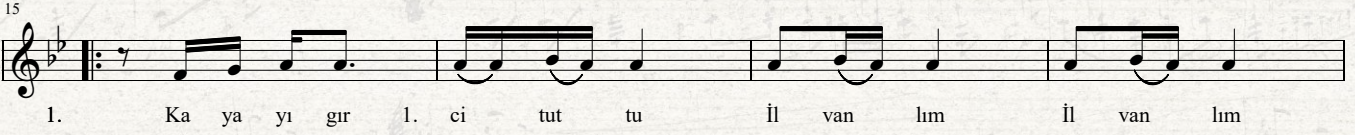
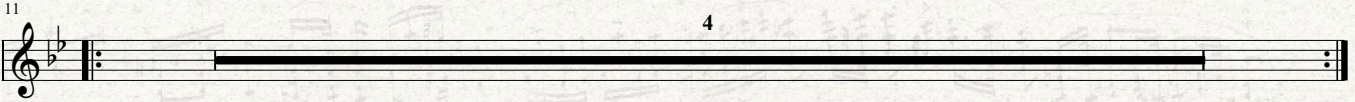
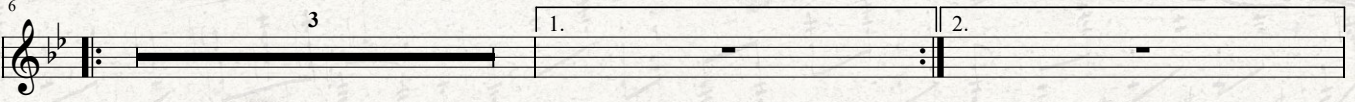
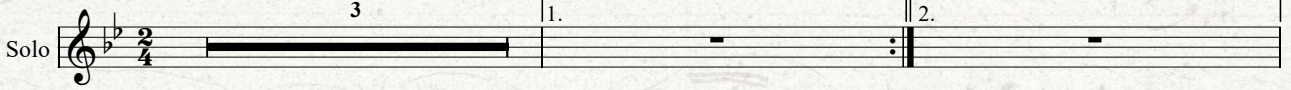

1. Ka ya yı gır l. ci tut tu İl van lım İl van lım

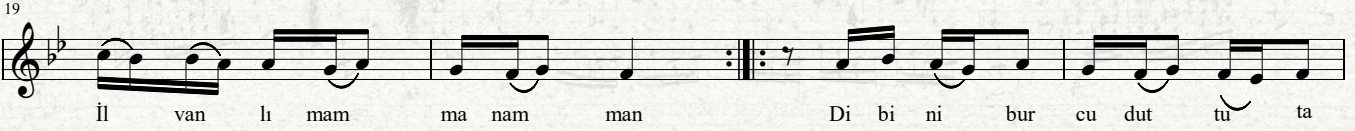

İl van lı mam ma nam man Di bi ni bur cu dut tu ta

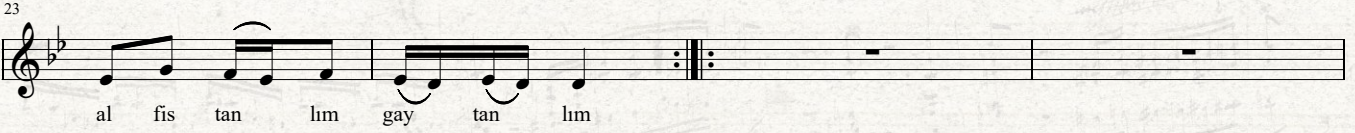

al fis tan lım gay tan lım

1. Biz de bir yar l. sev mey nen

1. İl van lım İl van lım İl van lım mam ma nam man

Kö yü bir san l. cı tut tu da al fis tan lım kay tan lım

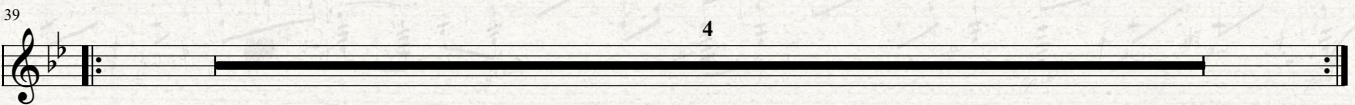

İLVANLIM

Düzenleme: Uğur TÜRKMEN

Allegro

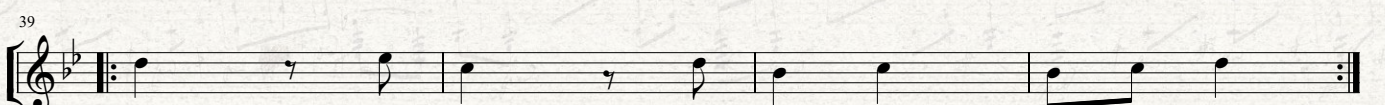
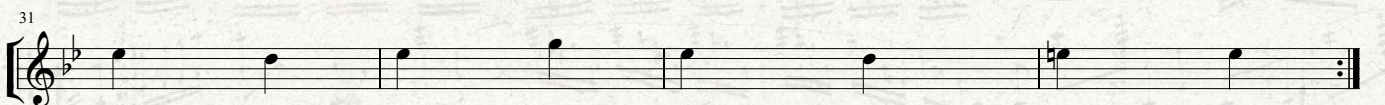
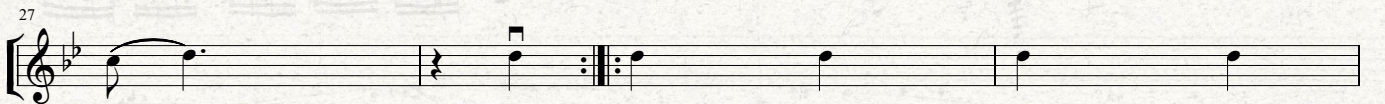
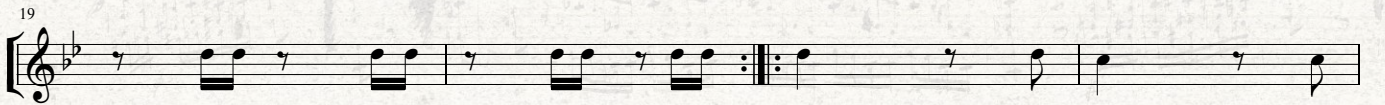
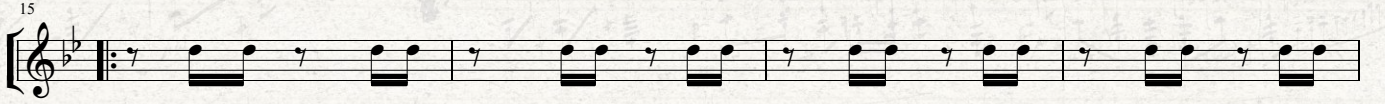
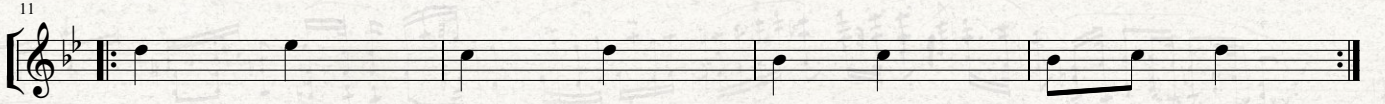
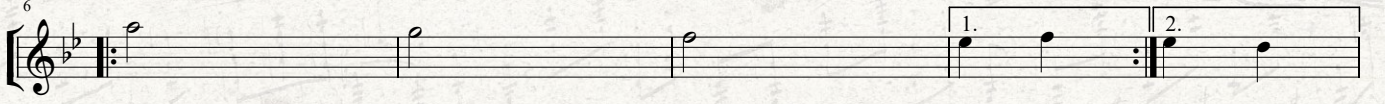
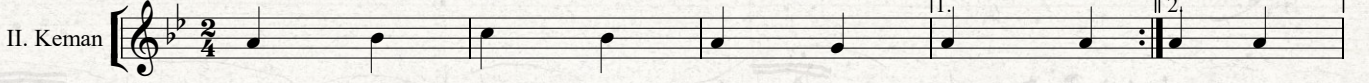

İLVANLIM

Düzenleme: Uğur TÜRKMEN

Allegro

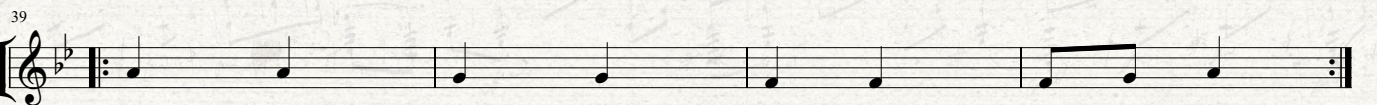
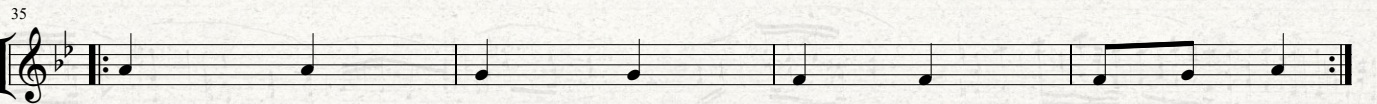
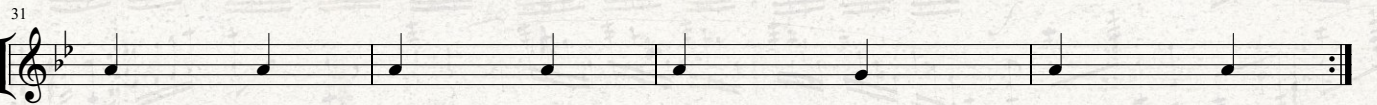
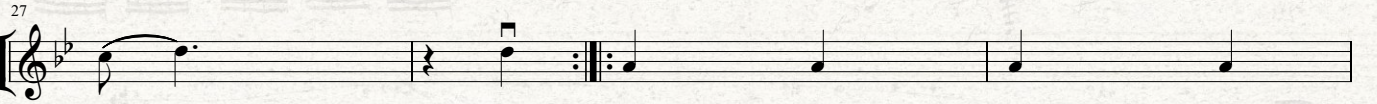
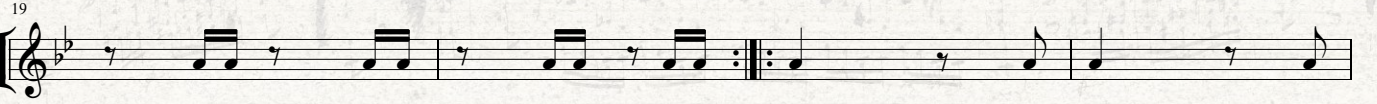
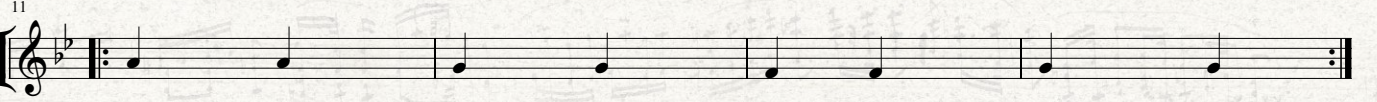
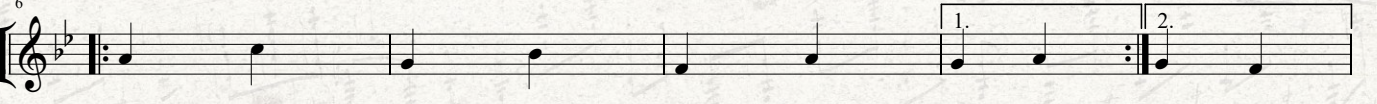

İLVANLIM

Düzenleme: Uğur TÜRKMEN

Allegro

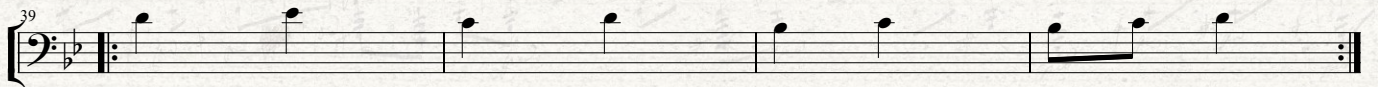
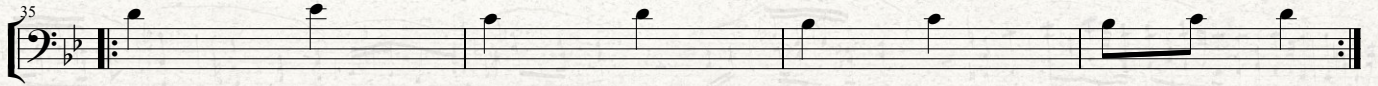
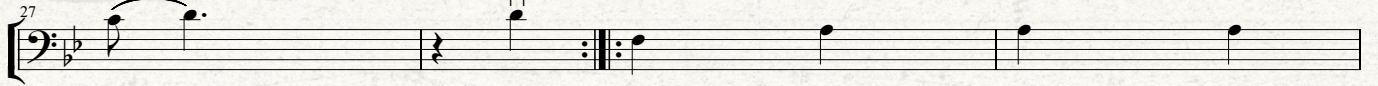
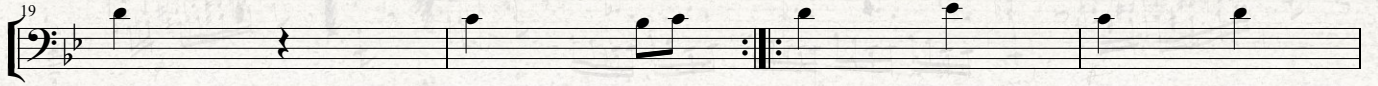
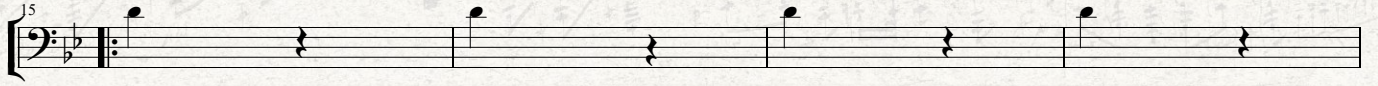
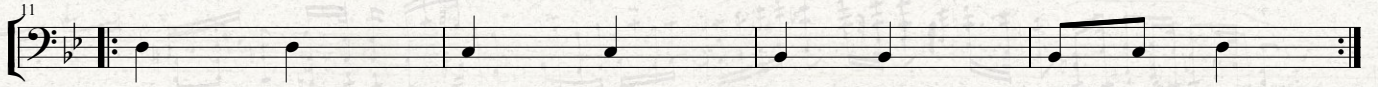
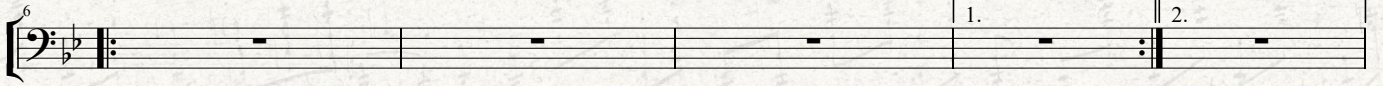

İLVANLIM

Düzenleme: Uğur TÜRKMEN

Allegro

Piyano

mf

27

31

35

39

İMERA FERA

Uyarlama: Uğur TÜRKMEN

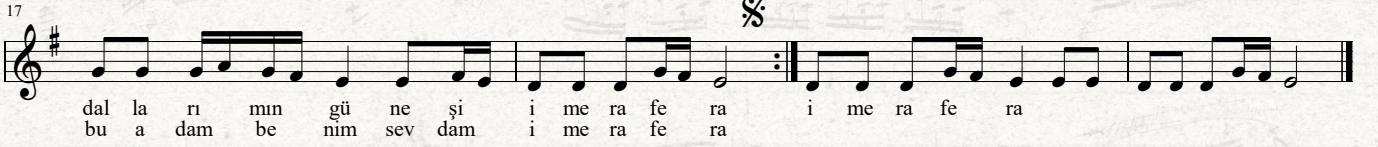
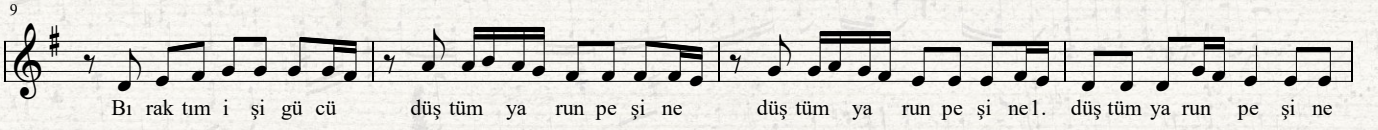
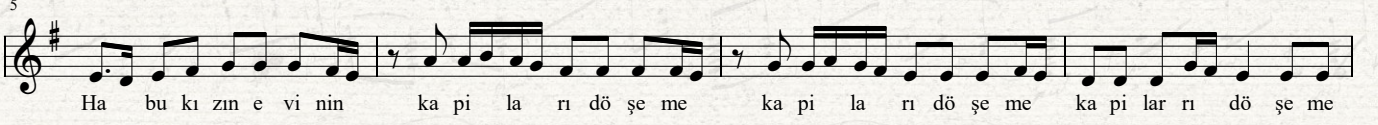
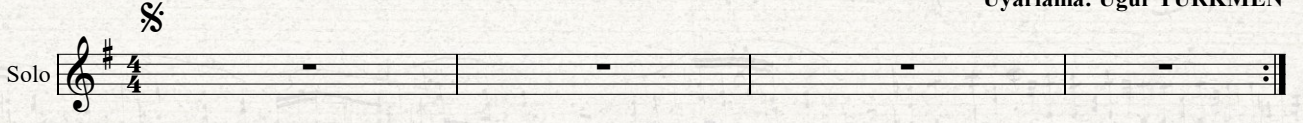

İMERA FERA

Uyarlama: Uğur TÜRKMEN

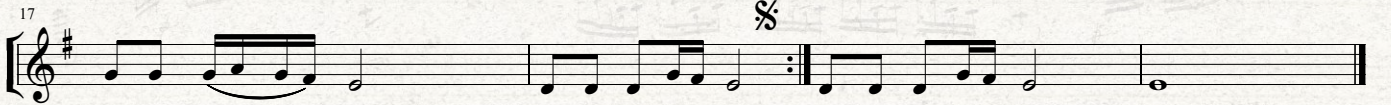
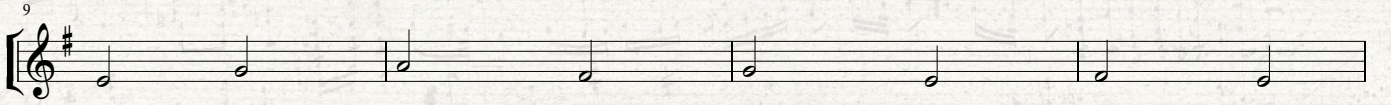
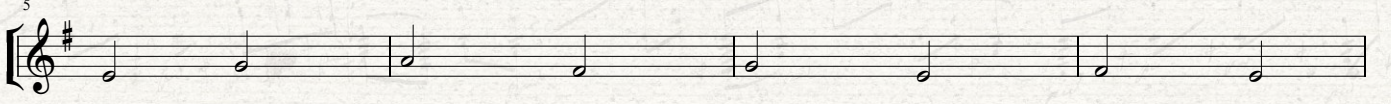
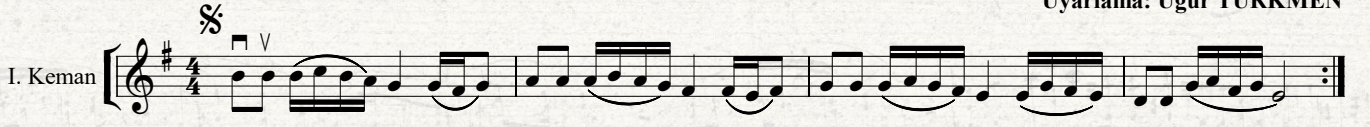

İMERA FERA

Uyarlama: Uğur TÜRKMEN

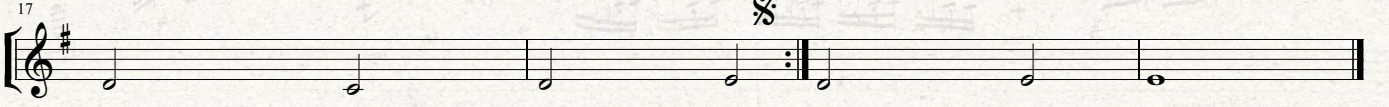
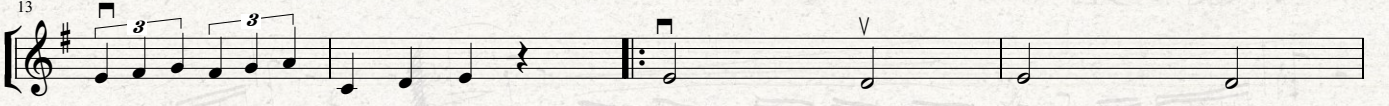
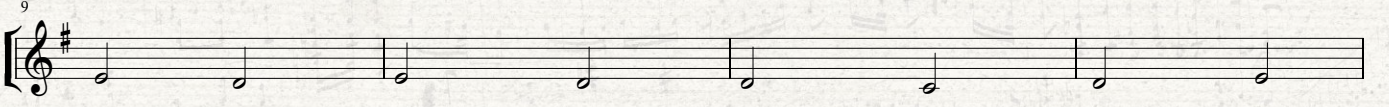
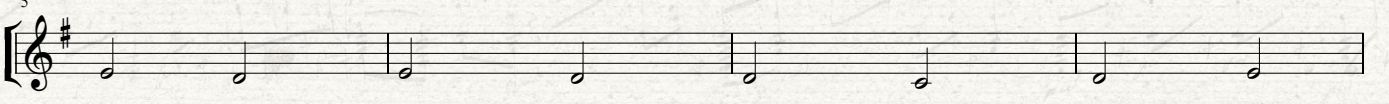
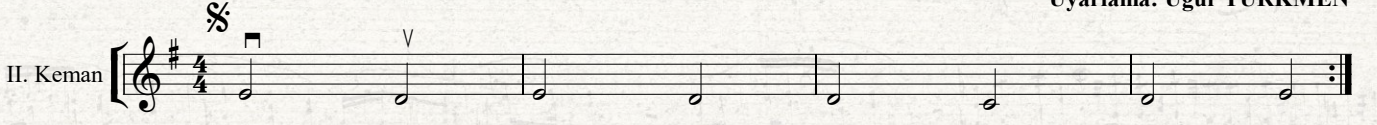

İMERA FERA

Uyarlama: Uğur TÜRKMEN

III. Keman

5

9

13

17

İMERA FERA

Uyarlama: Uğur TÜRKMEN

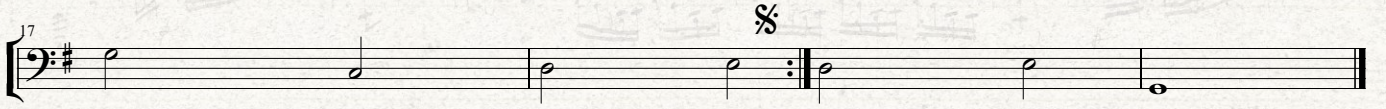
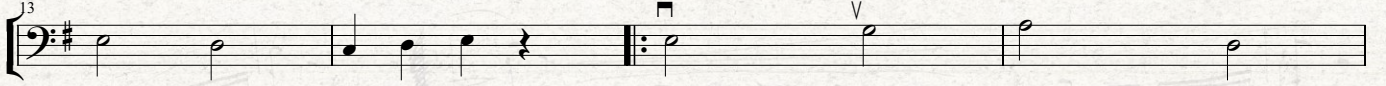
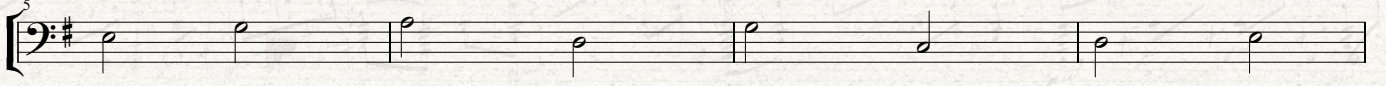
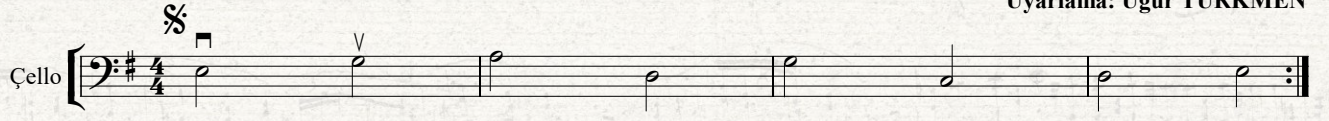

3 söz olduğu için baştan sona 3 kez çalınacak.

JETAİME

Rick ALLISON
Uyarlama: Filiz YILDIZ

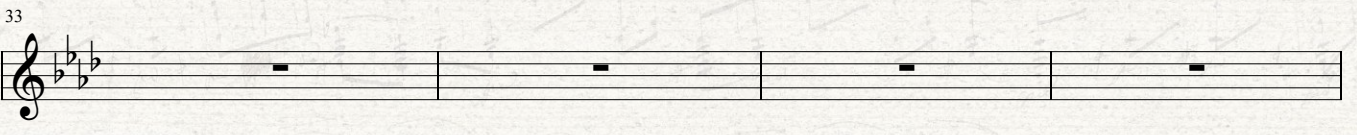
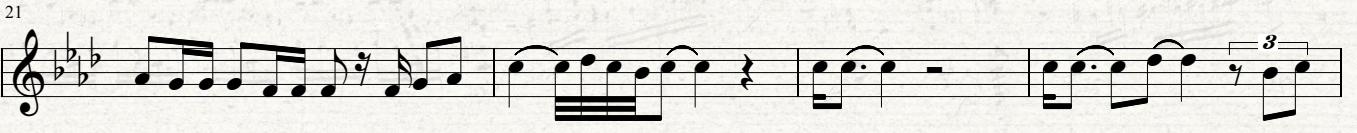
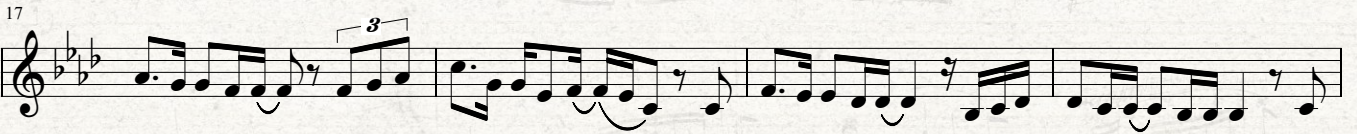
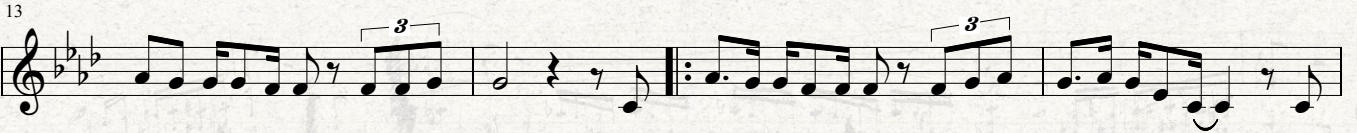
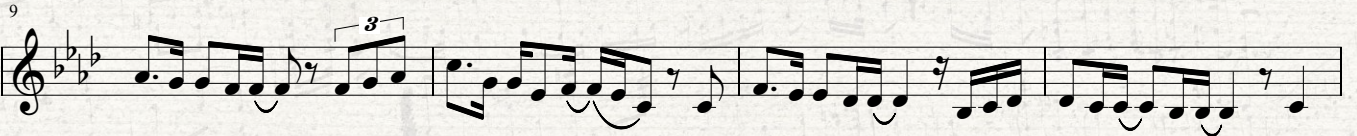
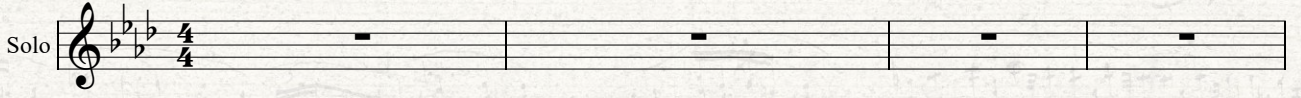

37

41

45

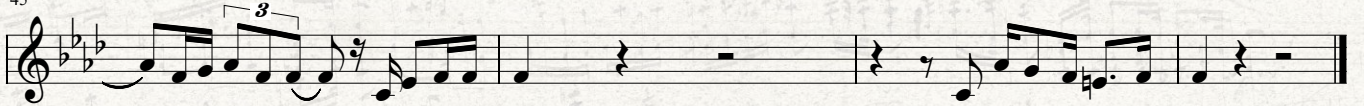

JETAİME

Rick ALLISON
Uyarlama: Filiz YILDIZ

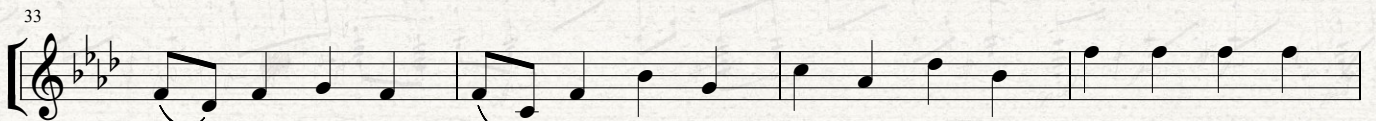
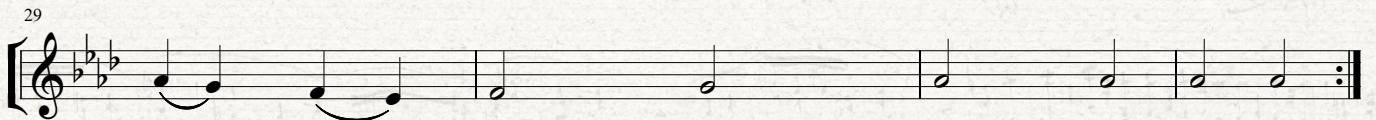
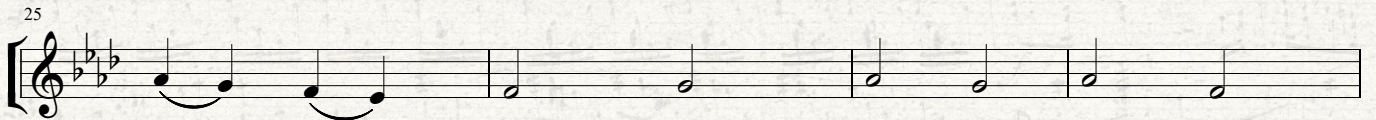
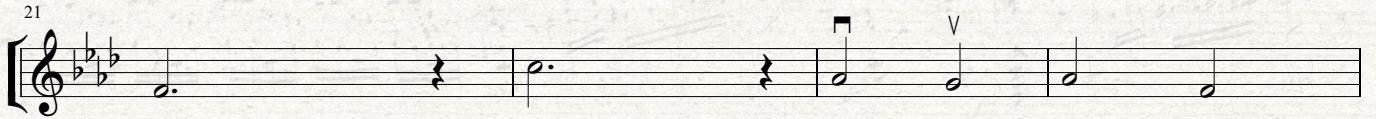
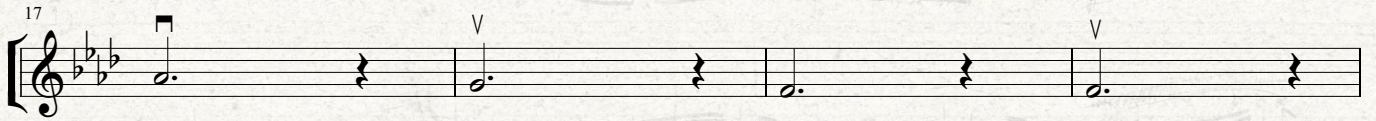
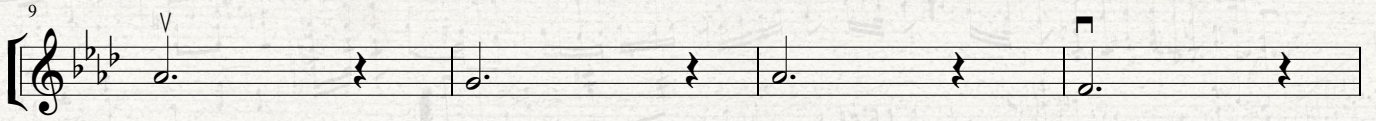
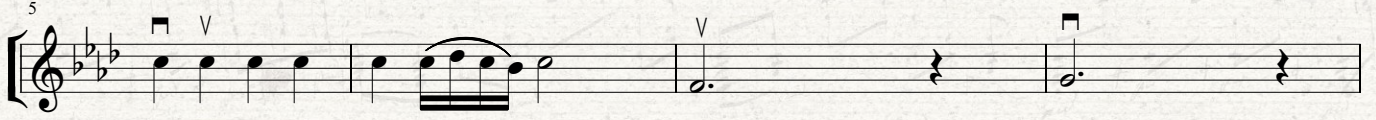

JETAİME

Rick ALLISON
Uyarlama: Filiz YILDIZ

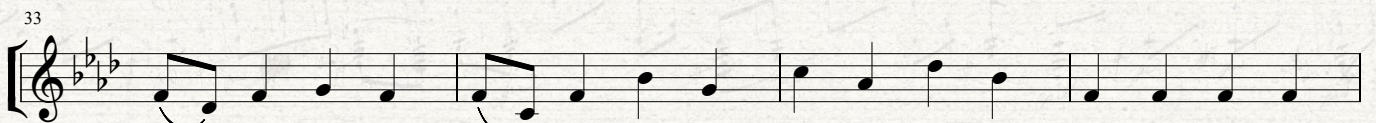
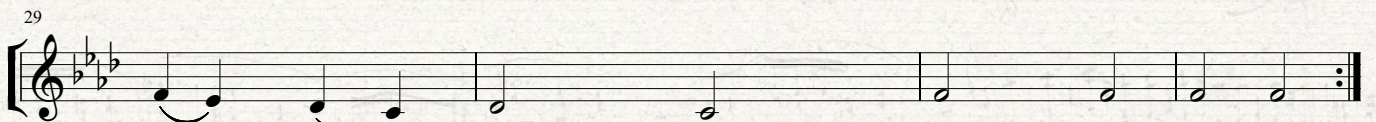
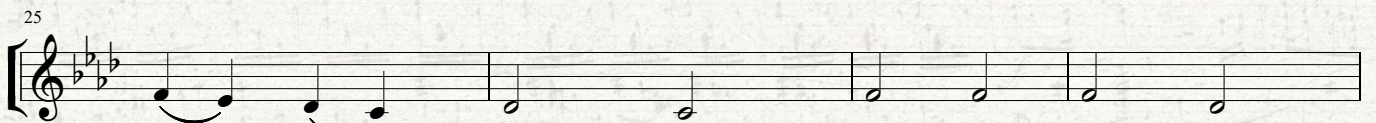
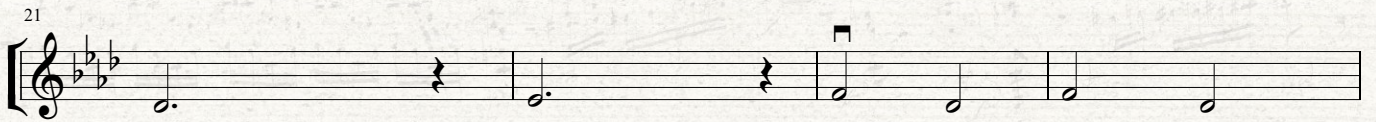
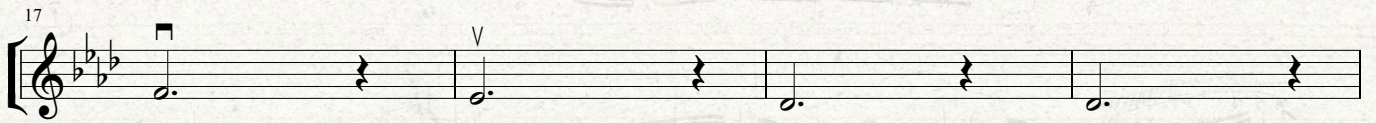
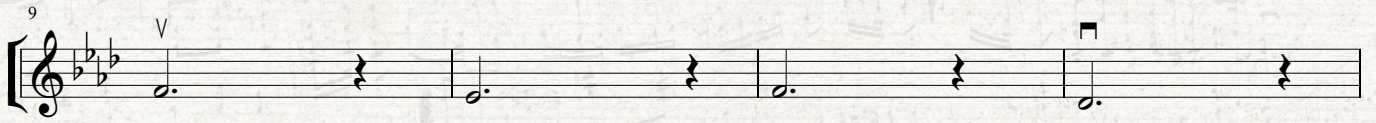
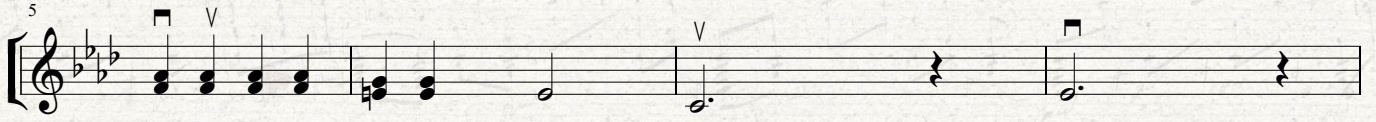

37

V

41

45

JETAİME

Rick ALLISON
Uyarlama: Filiz YILDIZ

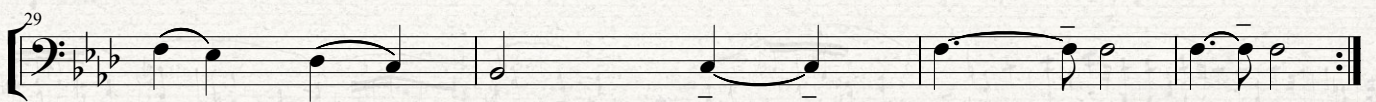
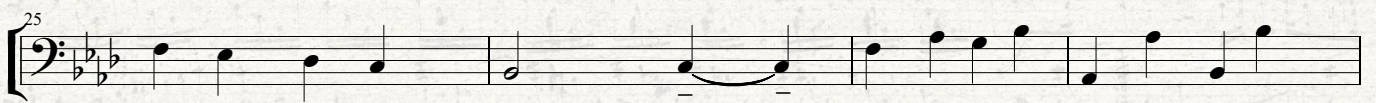
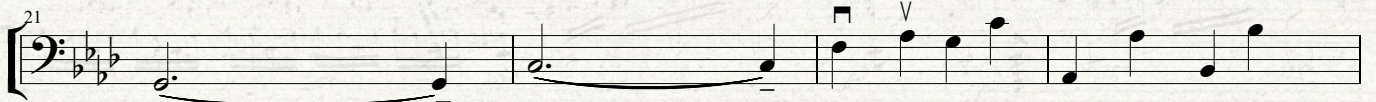
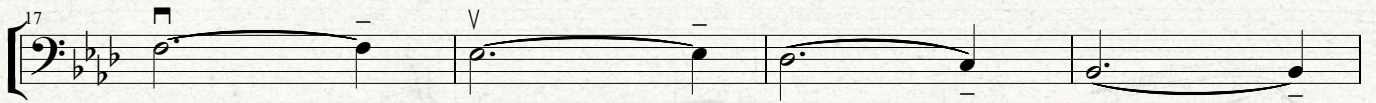
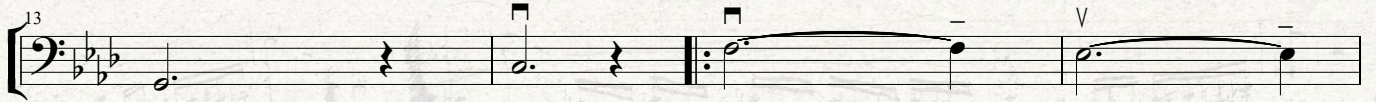
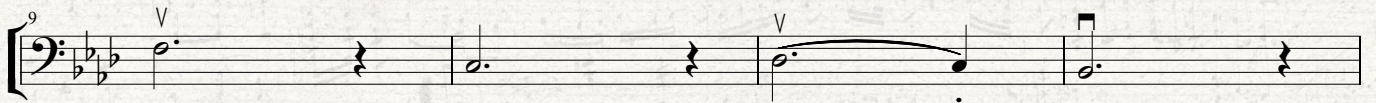
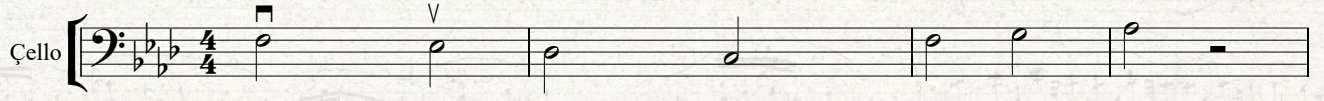

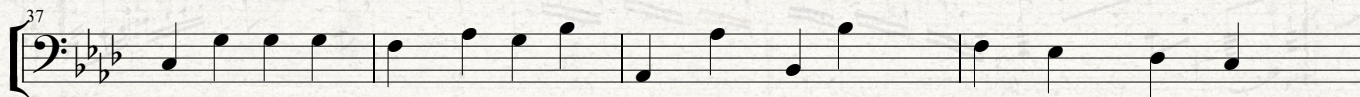

KARA KAŞ GÖZLERİN ELMAS

Ali ERCAN
Düzenleme: Uğur TÜRKMEN

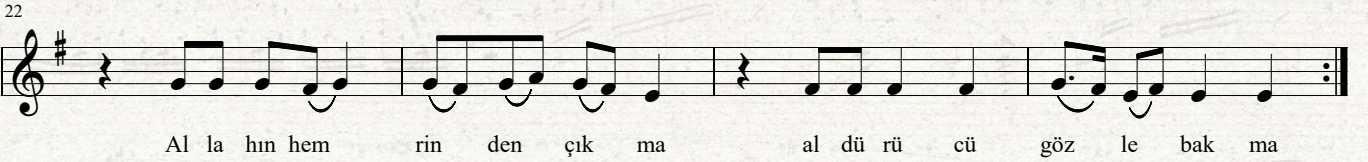
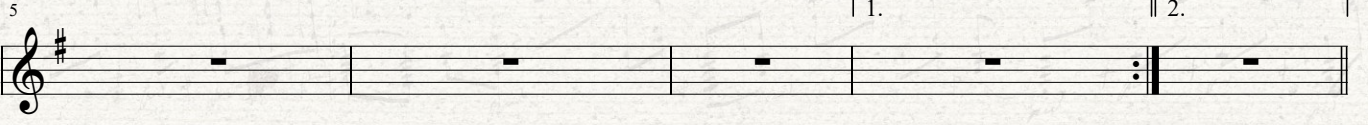
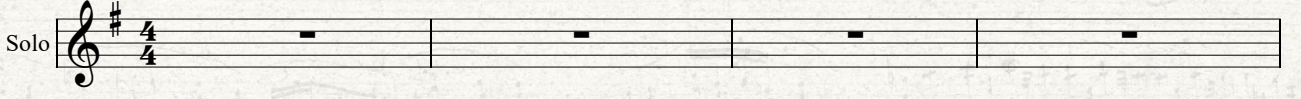

KARA KAŞ GÖZLERİN ELMAS

Ali ERCAN
Düzenleme: Uğur TÜRKMEN

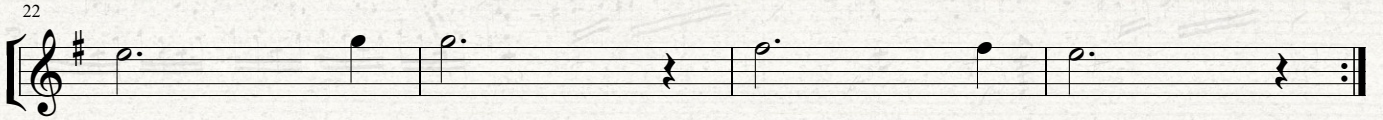
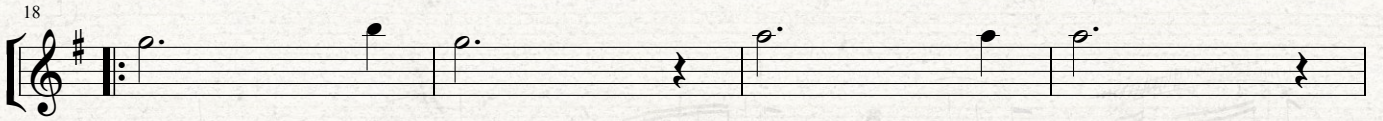
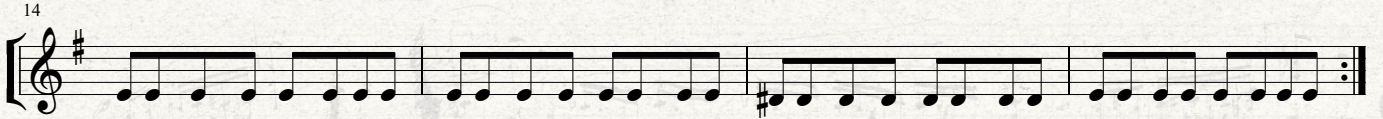
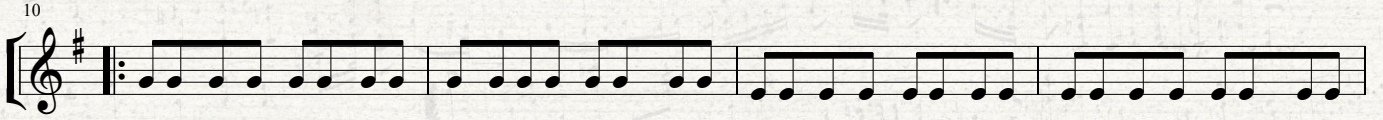
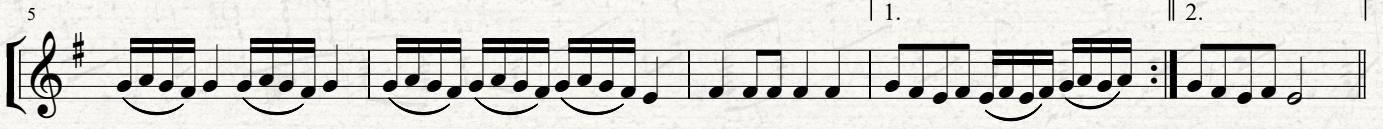

KARA KAŞ GÖZLERİN ELMAS

Ali ERCAN
Düzenleme: Uğur TÜRKMEN

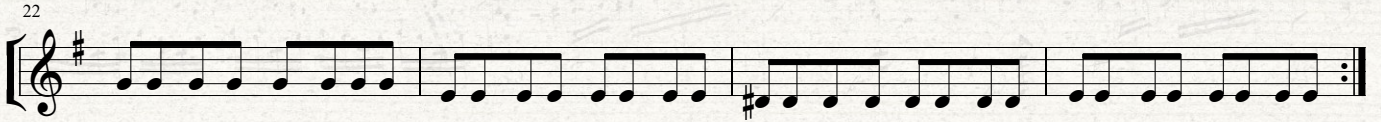
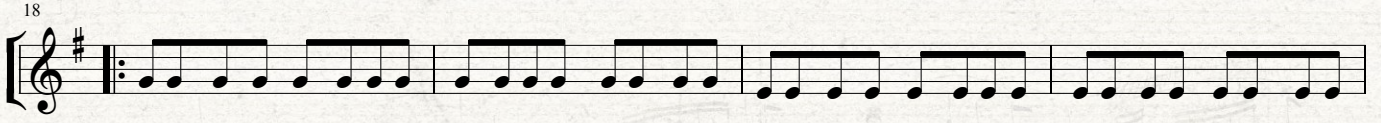
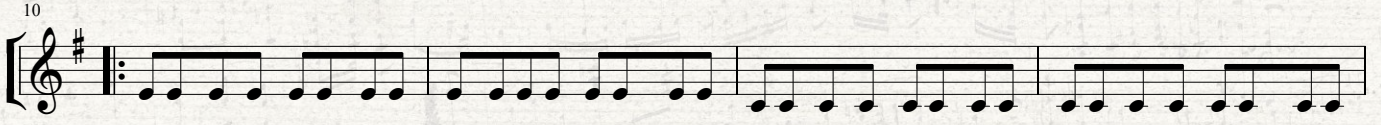
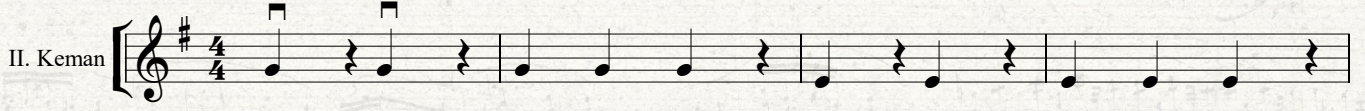

KARA KAŞ GÖZLERİN ELMAS

Ali ERCAN
Düzenleme: Uğur TÜRKMEN

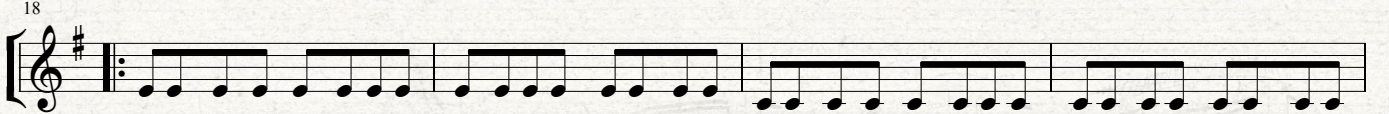
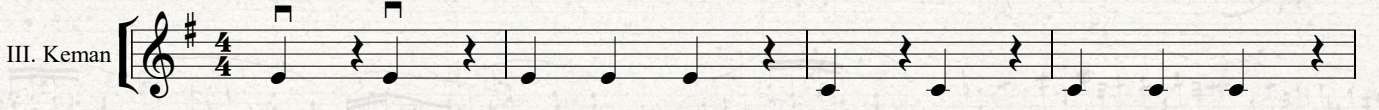

KARA KAŞ GÖZLERİN ELMAS

Ali ERCAN
Düzenleme: Uğur TÜRKMEN

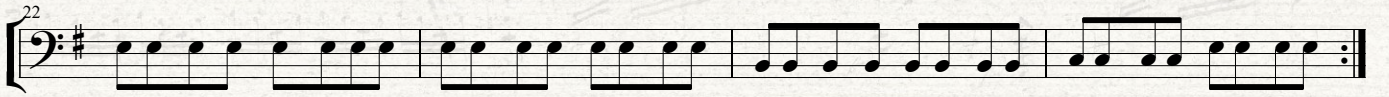
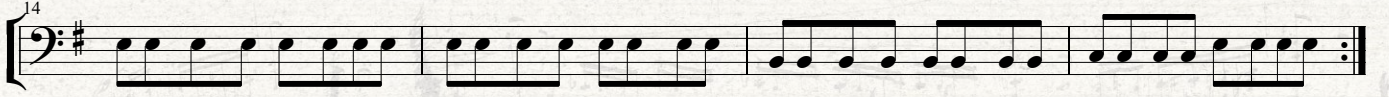
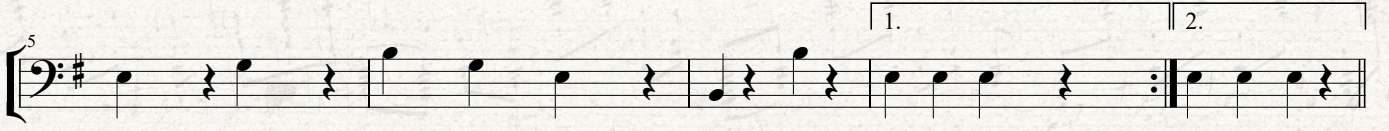

KARAHİSAR KALESİ

Düzenleme: Uğur TÜRKMEN

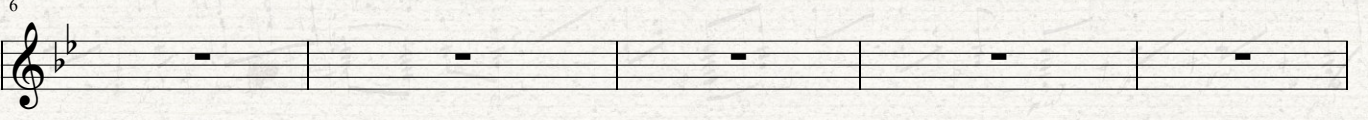
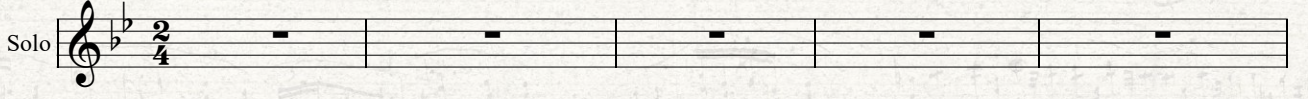

KARAHİSAR KALESİ

Düzenleme: Uğur TÜRKMEN

KARAHİSAR KALESİ

Düzenleme: Uğur TÜRKMEN

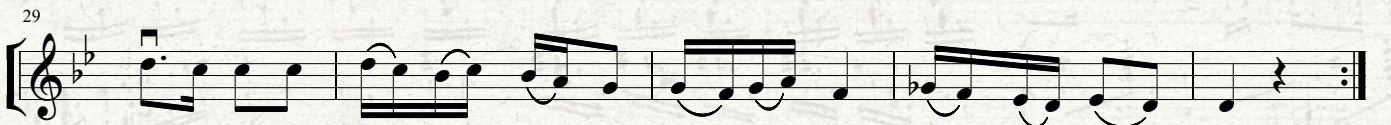
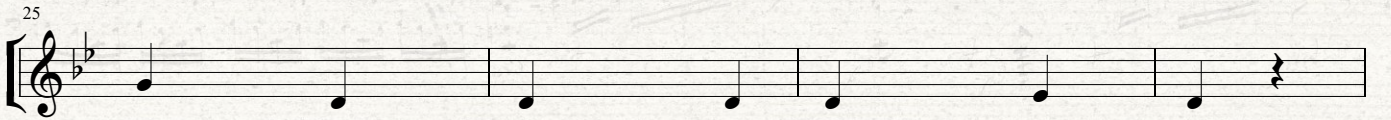
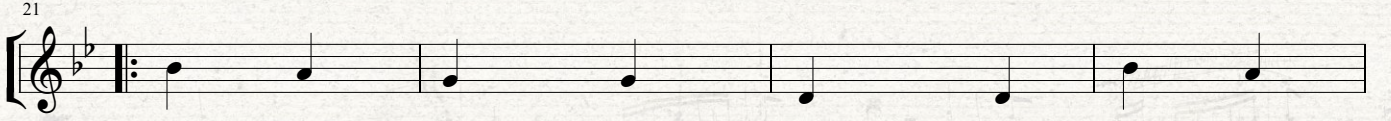

KARAHİSAR KALESİ

Düzenleme: Uğur TÜRKMEN

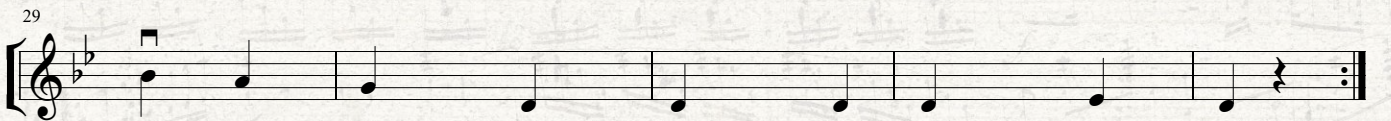
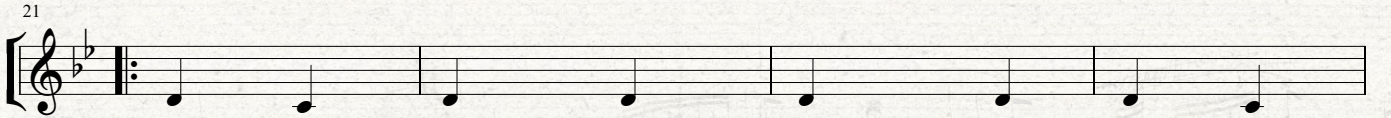
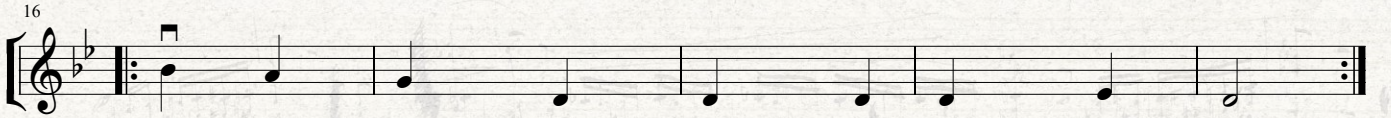
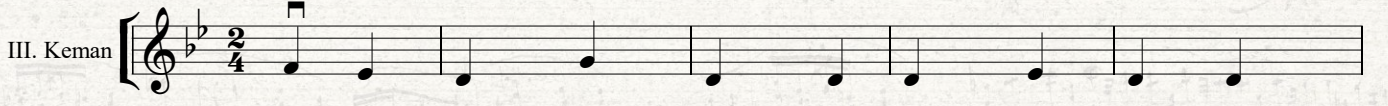

KARAHİSAR KALESİ

Düzenleme: Uğur TÜRKMEN

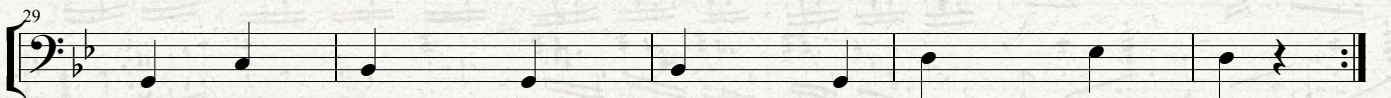
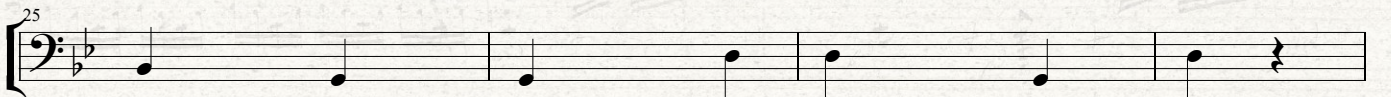
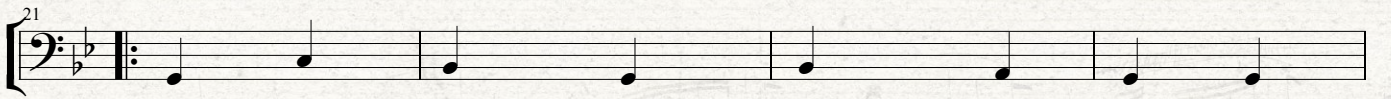
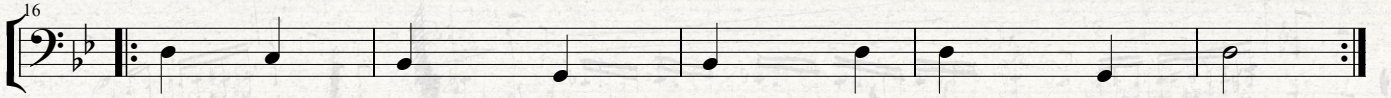
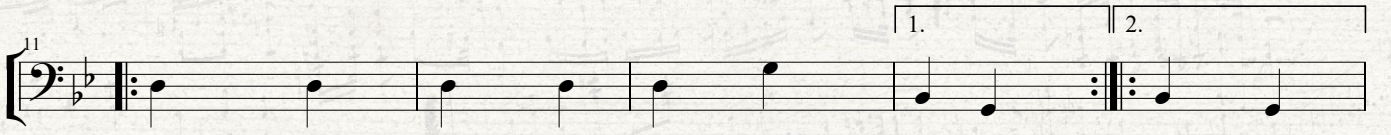

KIZILDERİLİ ŞARKISI

(3 Keman-çello için basitleştirilmiştir)

Düzenleme: Halim TÜRKMEN - Gücem AĞMAZ
Uyarlama: Uğur TÜRKMEN

Allegro

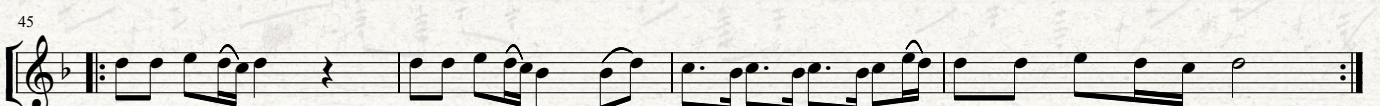
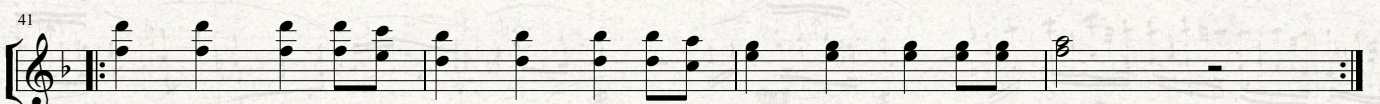
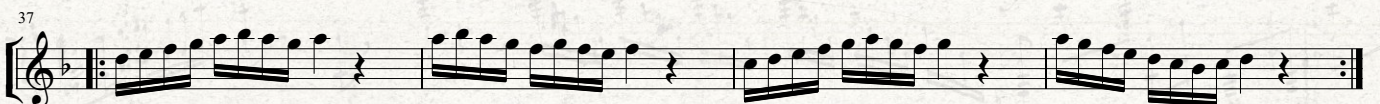
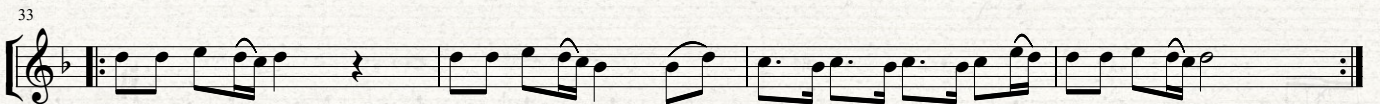
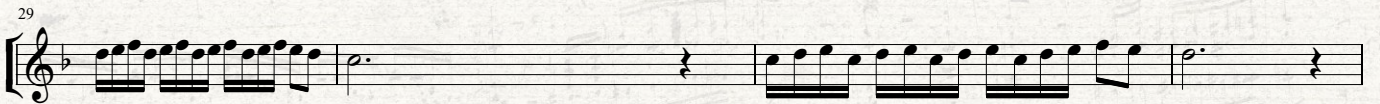
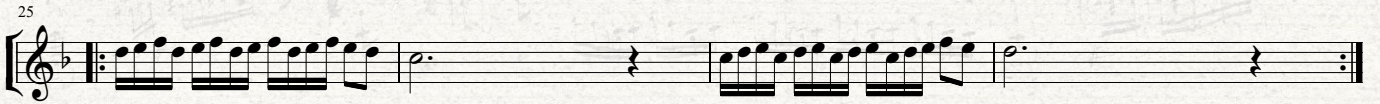
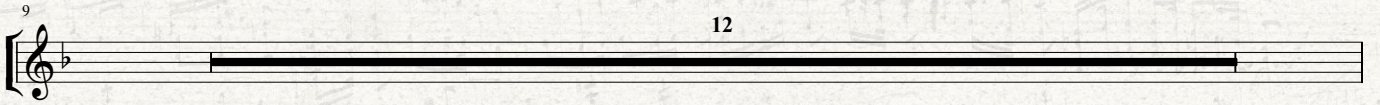
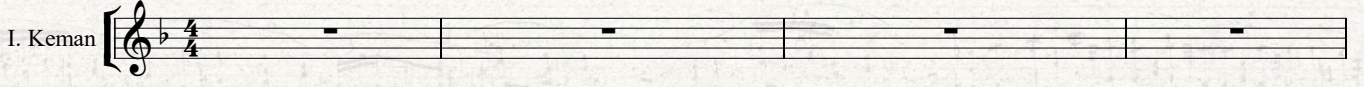

KIZILDERİLİ ŞARKISI

(3 Keman-çello için basitleştirilmiştir)

Düzenleme: Halim TÜRKMEN - Gücem AĞMAZ
Uyarlama: Uğur TÜRKMEN

Allegro

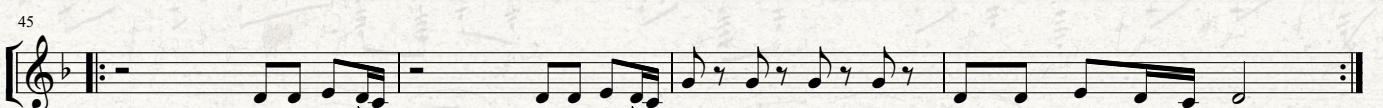
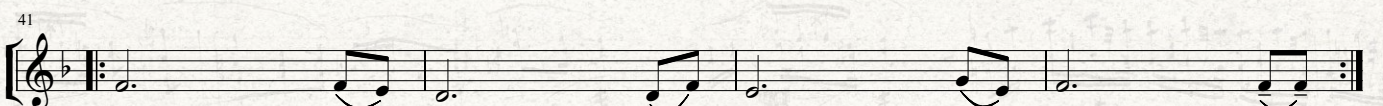
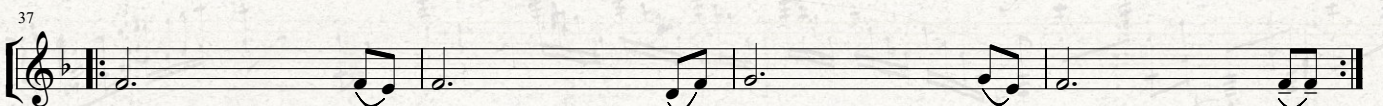
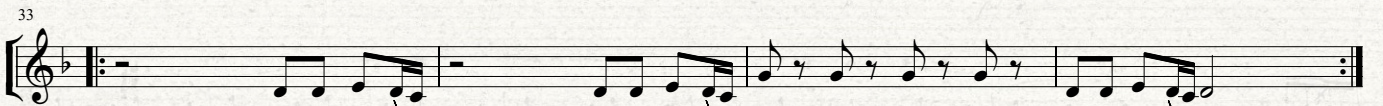
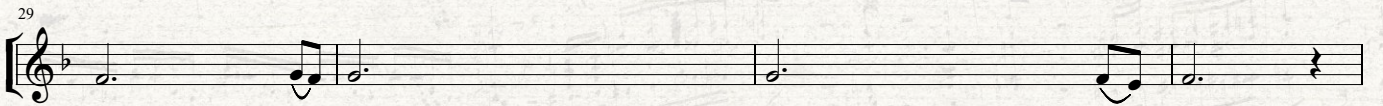
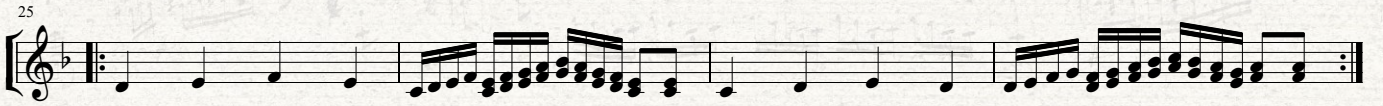
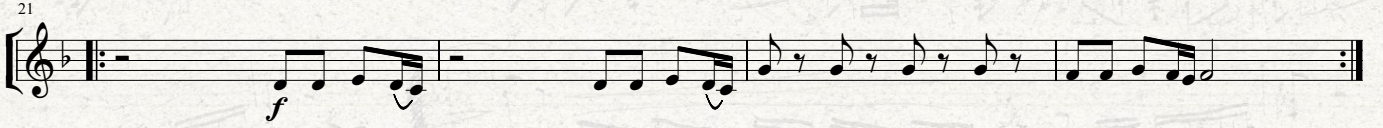
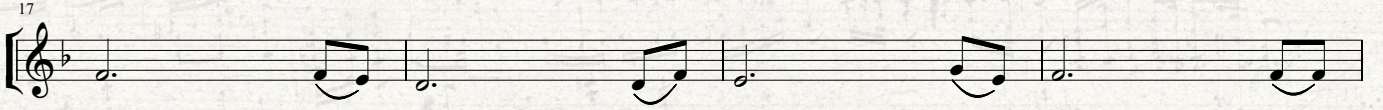
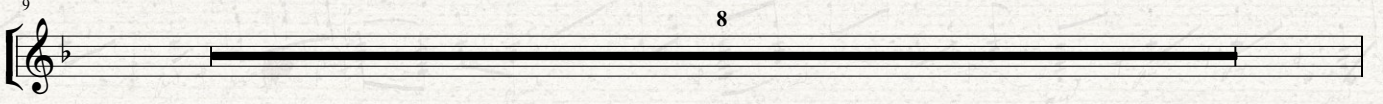
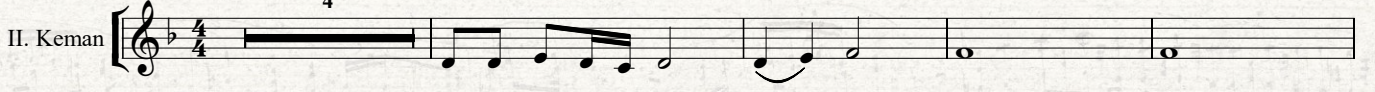

KIZILDERİLİ ŞARKISI

(3 Keman-çello için basitleştirilmiştir)

Düzenleme: Halim TÜRKMEN - Gücem AĞMAZ
Uyarlama: Uğur TÜRKMEN

III. Keman

Allegro 2

9 4

mf

17 *mf*

21 *f*

25

29

33

37

41

45

KIZILDERİLİ ŞARKISI

(3 Keman-çello için basitleştirilmiştir)

Düzenleme: Halim TÜRKMEN - Gücem AĞMAZ
Uyarlama: Uğur TÜRKMEN

Allegro

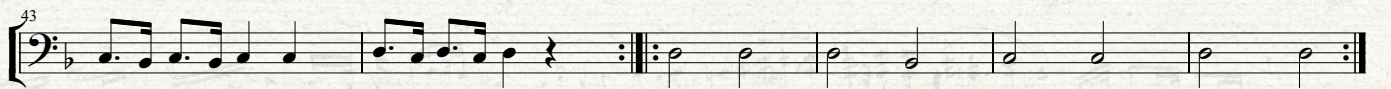
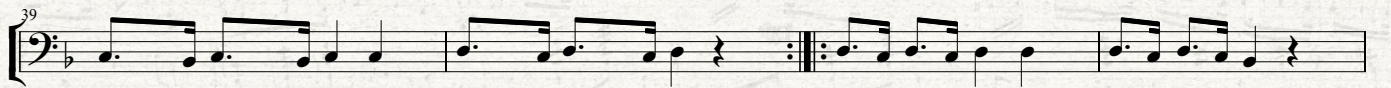
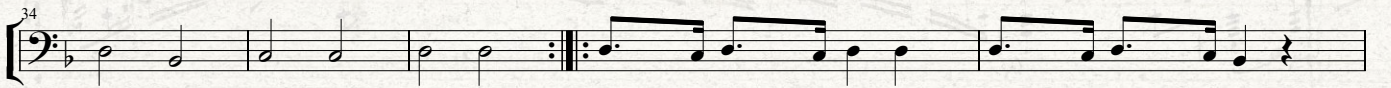
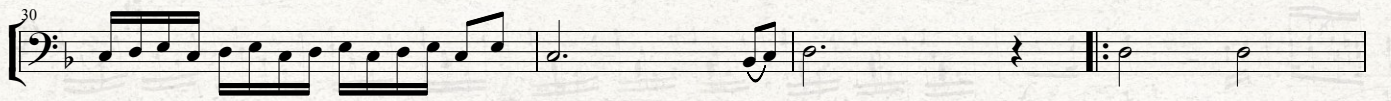
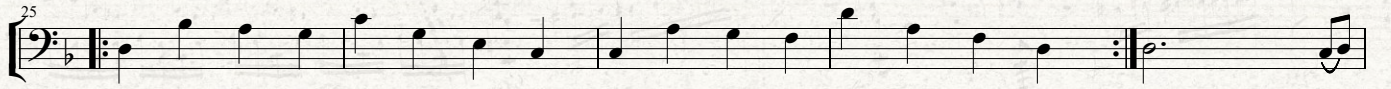
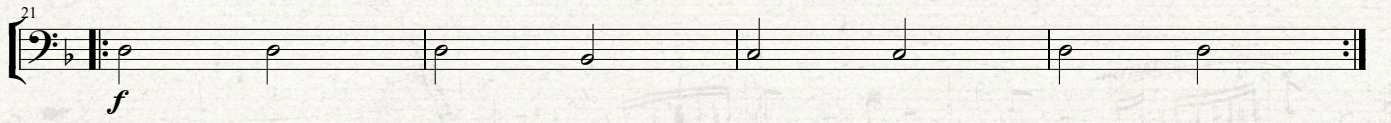
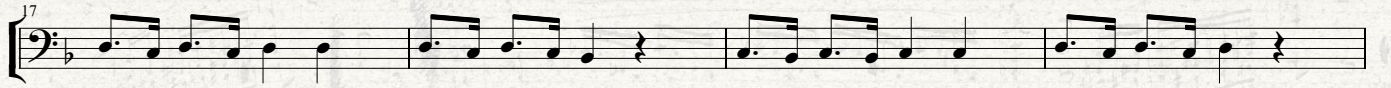
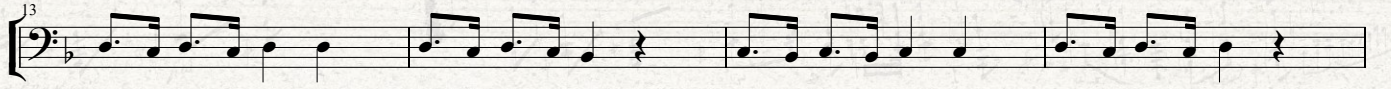
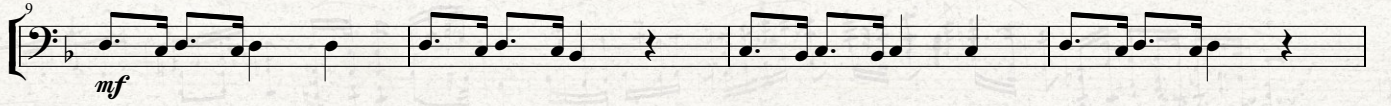
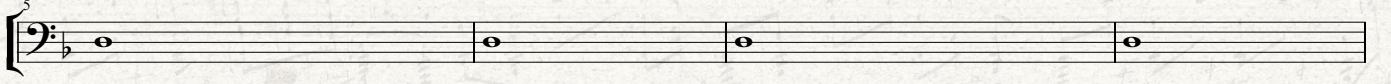
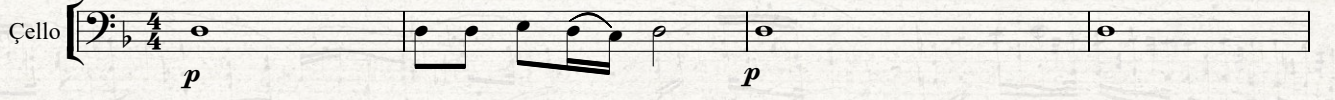

KÖYLÜ GÜZELİ

Ali Ulvi BARADAN
Düzenleme: Uğur TÜRKMEN

I. Keman

5

9

14

19

24

Fine

KÖYLÜ GÜZELİ

Ali Ulvi BARADAN
Düzenleme: Uğur TÜRKMEN

II. Keman

5

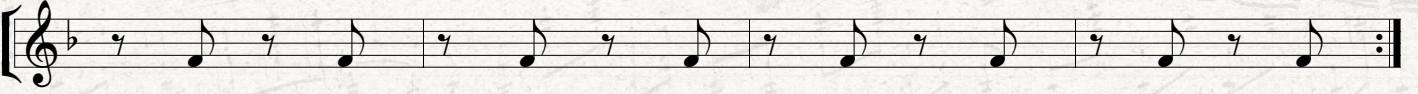

9

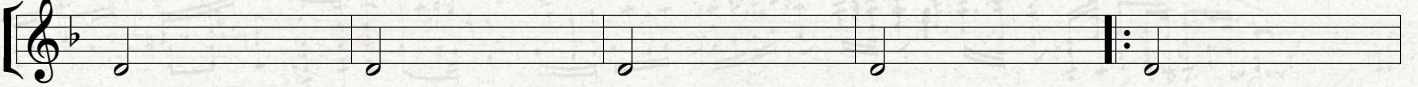

14

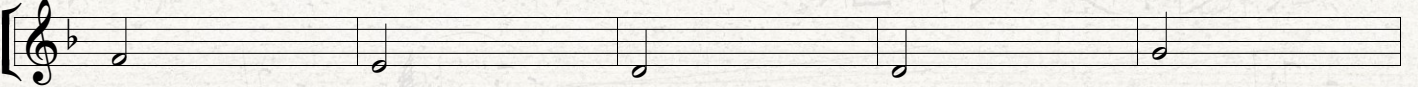

19

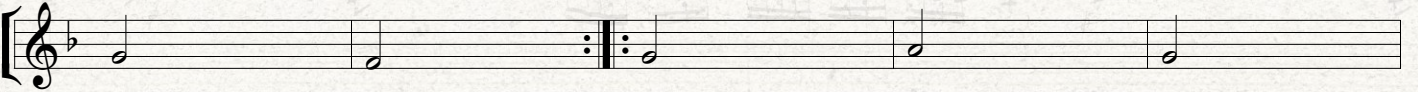

24

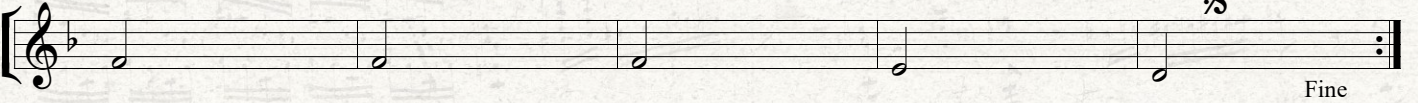

Fine

KÖYLÜ GÜZELİ

Ali Ulvi BARADAN
Düzenleme: Uğur TÜRKMEN

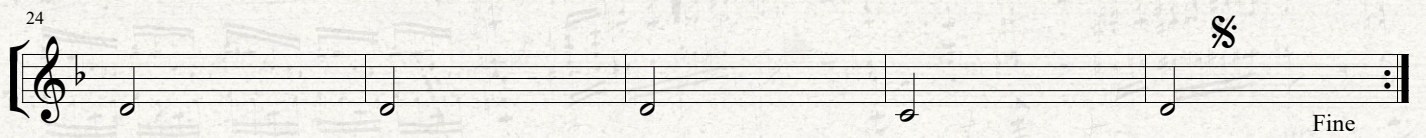
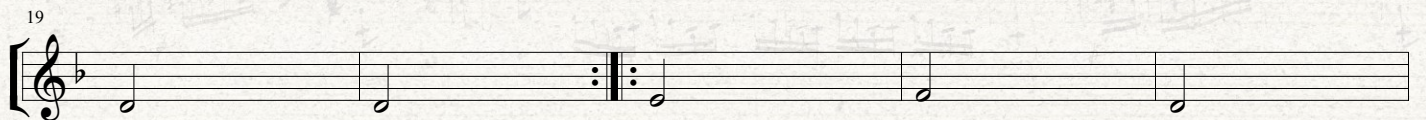
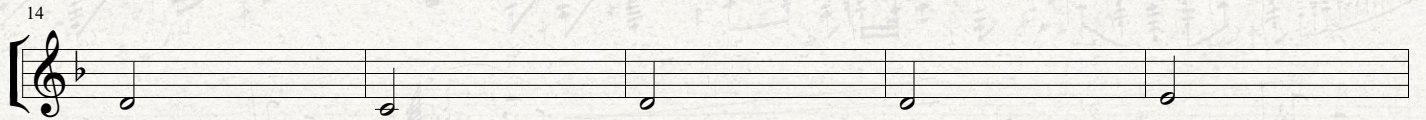
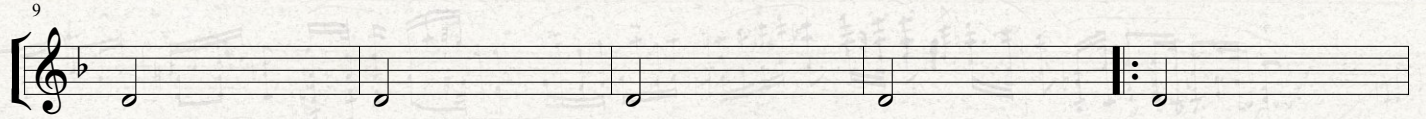
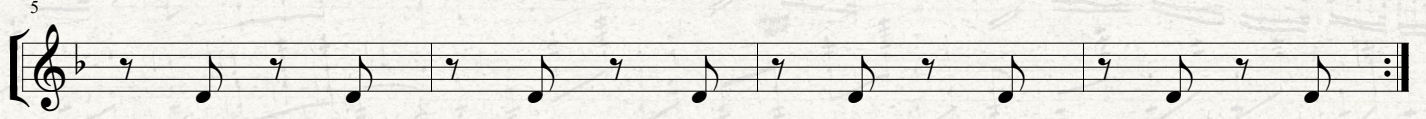
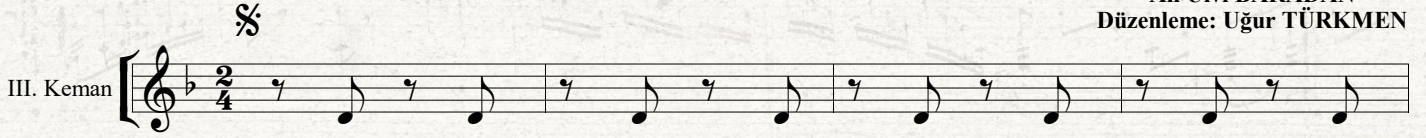

KÖYLÜ GÜZELİ

Ali Ulvi BARADAN
Düzenleme: Uğur TÜRKMEN

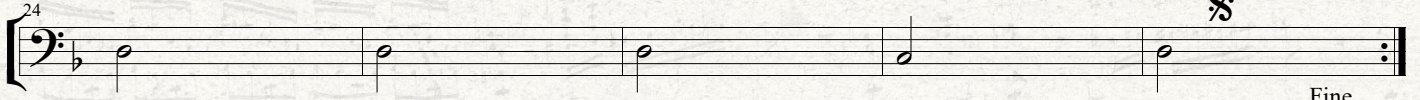
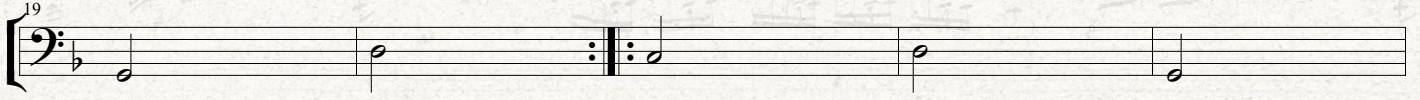
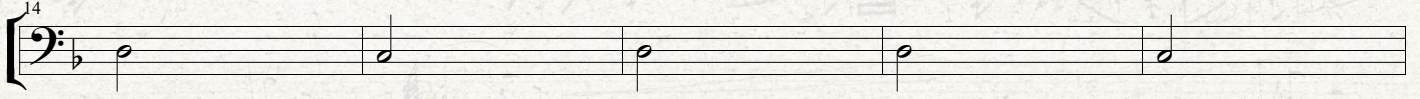
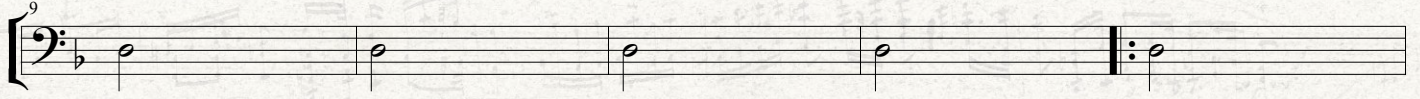
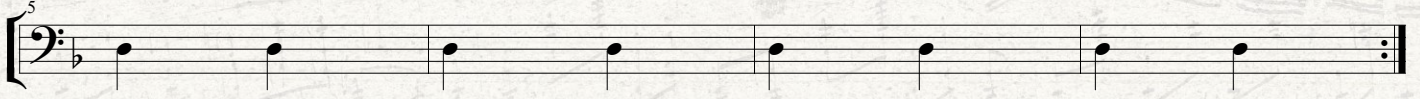
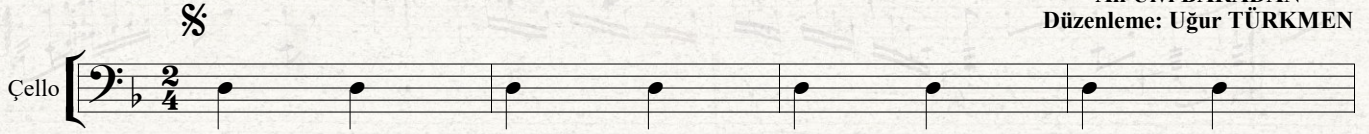

Fine

KÜTAHYA'NIN PINARLARI

Moderato

Düzenleme
Uğur TÜRKMEN

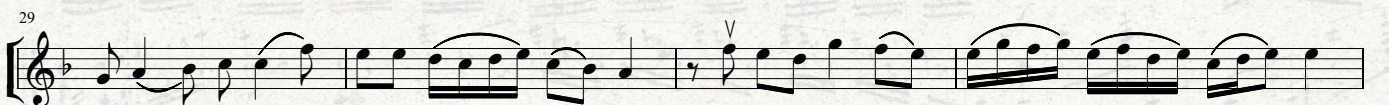
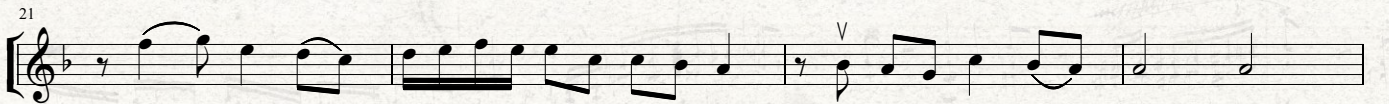
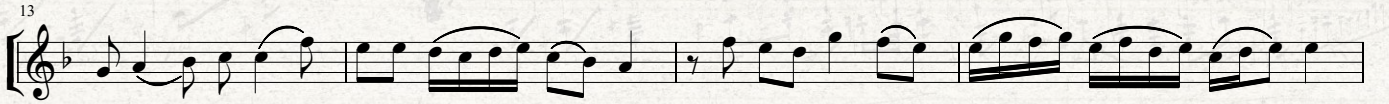
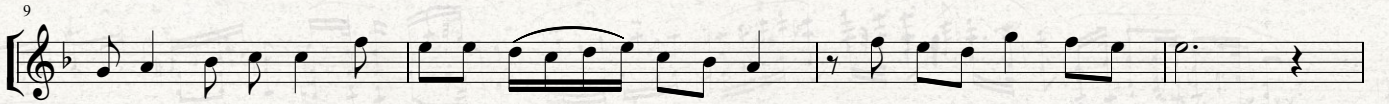

KÜTAHYA'NIN PINARLARI

Moderato
mf

Düzenleme
Uğur TÜRKMEN

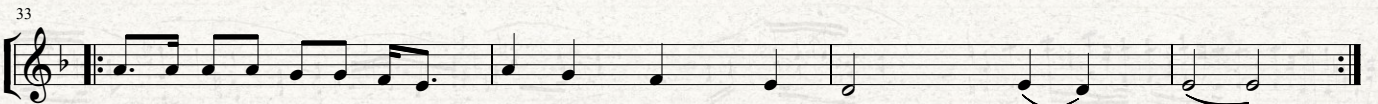
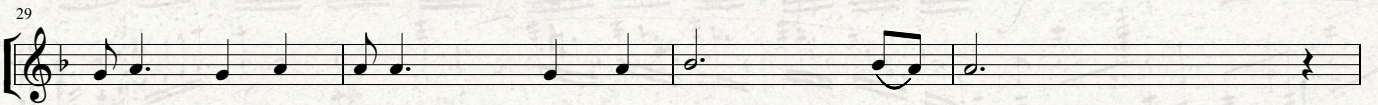
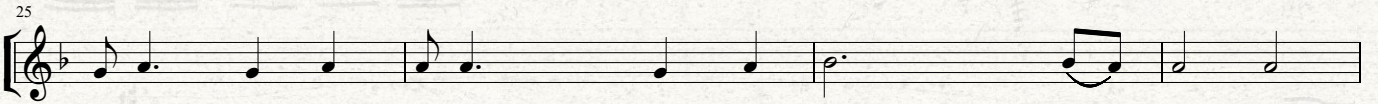
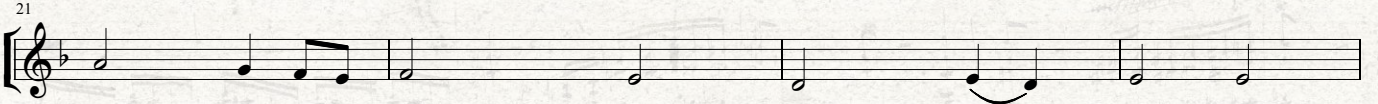
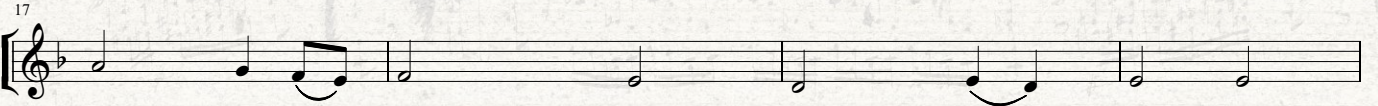
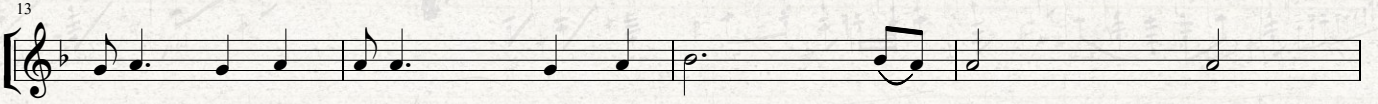
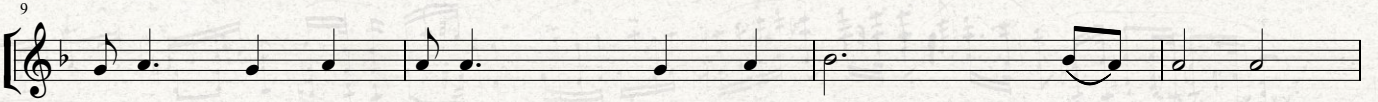
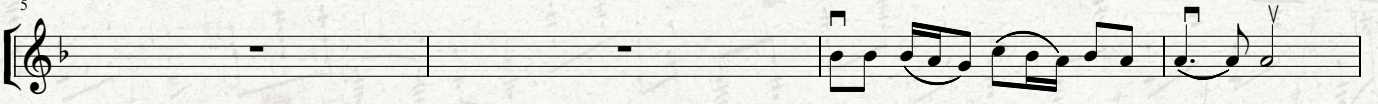

KÜTAHYA'NIN PINARLARI

Moderato

Düzenleme
Uğur TÜRKMEN

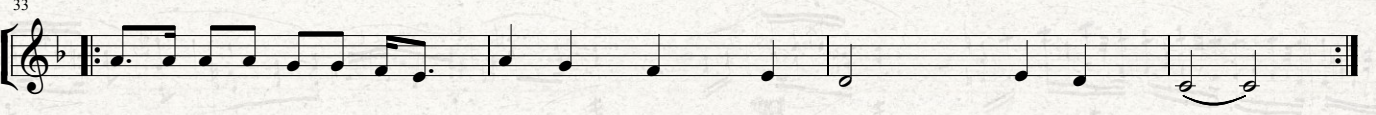
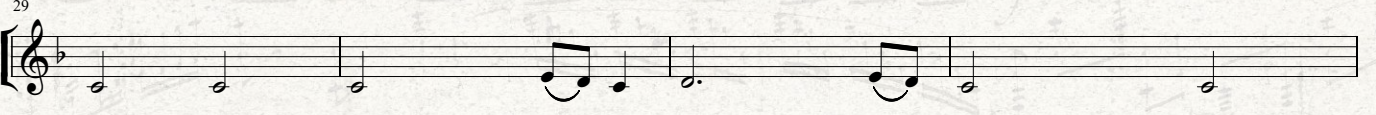
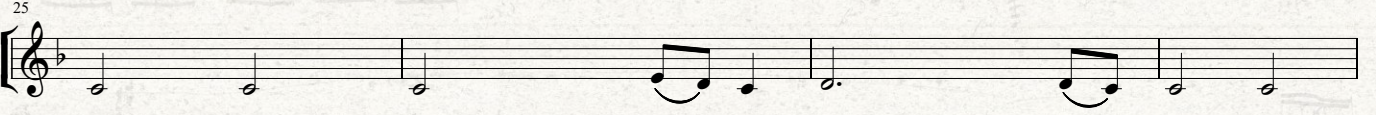
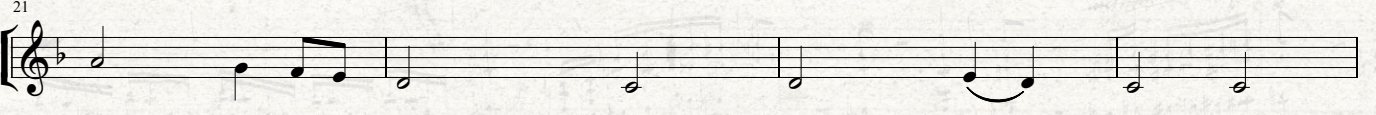
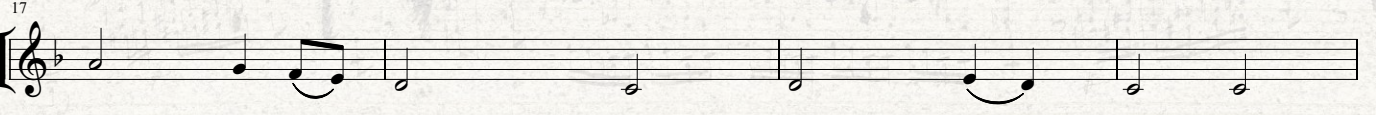
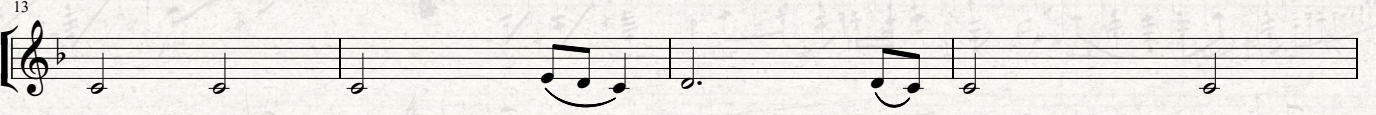
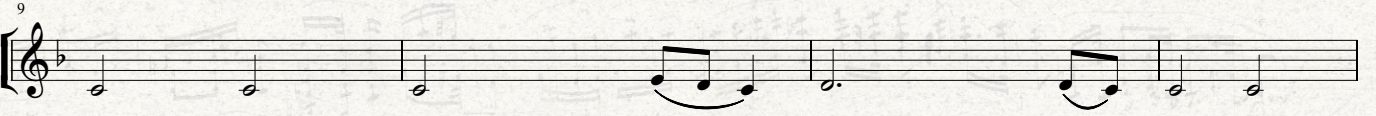
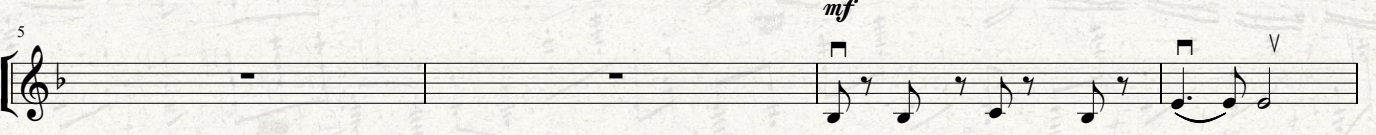
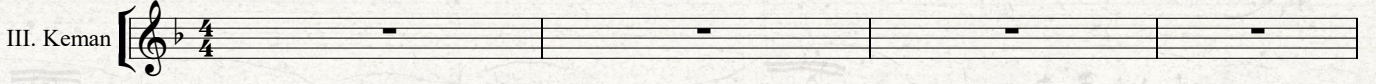

KÜTAHYA'NIN PINARLARI

Moderato

Düzenleme
Uğur TÜRKMEN

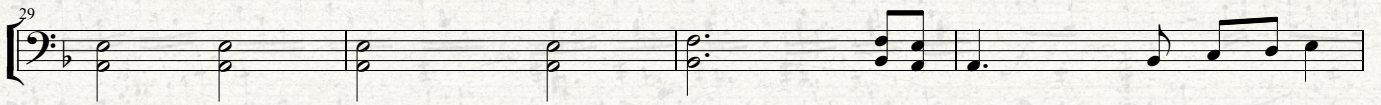
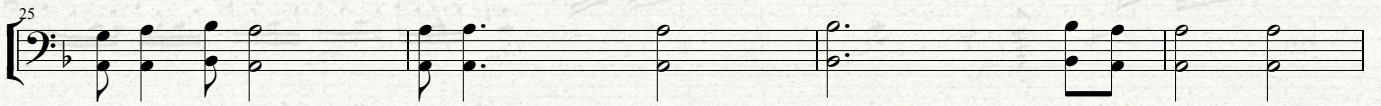
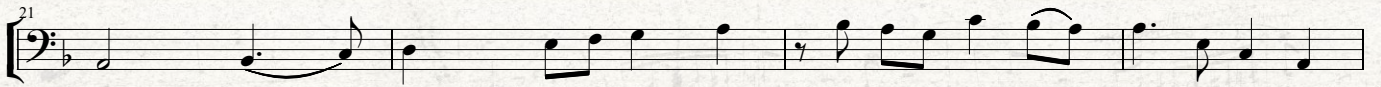
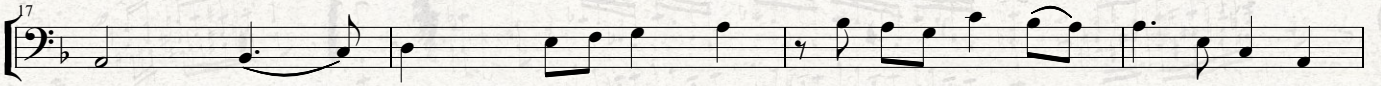
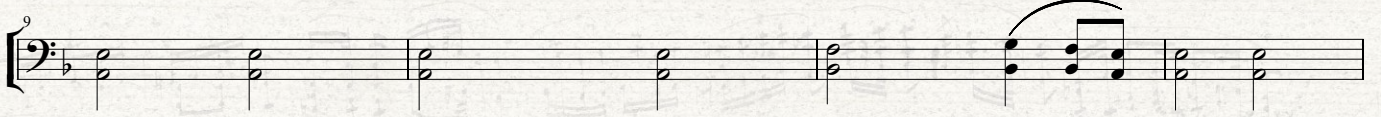
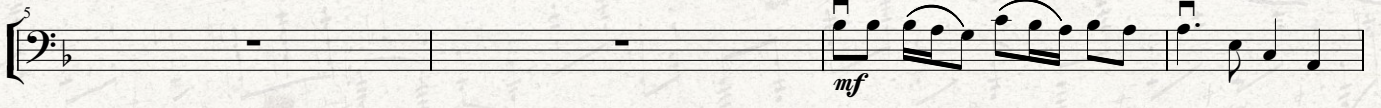
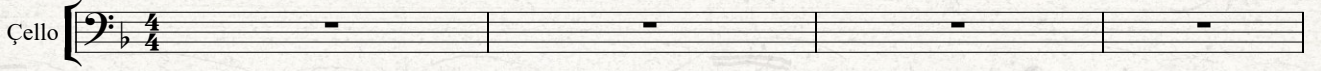

(* İkinci Keman Ezgisi İbrahim Selman Coşgun'un Düzenlemesinden Esinlenmiştir.

41

45

49

53

57

61

65

69

73

77

LA SPAGNOLA

Vincenzo Di CHIARA
Uyarlama: Filiz YILDIZ

Moderato

I. Keman

5

9

13

17

21

25

29

33

37

41

45

49

53

57

61

65

69

73

77

LA SPAGNOLA

Vincenzo Di CHIARA
Uyarlama: Filiz YILDIZ

Moderato

II. Keman

5

9

13

17

21

25

29

33

37

LA SPAGNOLA

Vincenzo Di CHIARA
Uyarlama: Filiz YILDIZ

Moderato

III. Keman

5

9

13

17

21

25

29

33

37

LA SPAGNOLA

Vincenzo Di CHIARA
Uyarlama: Filiz YILDIZ

Moderato

Çello

5

9

13

17

21

25

29

33

37

LASCIA CH'IO PIANGA

George Frideric HANDEL
Uyarlama: Filiz YILDIZ

Lento

I. Keman

5

9

13

18

23

28

Fine

33

38

D.C. al Fine

LASCIA CH'IO PIANGA

George Frideric HANDEL
Uyarlama: Filiz YILDIZ

II. Keman

Lento

5

9

13

18

23

28

Fine

33

38

D.C. al Fine

LASCIA CH'IO PIANGA

George Frideric HANDEL
Uyarlama: Filiz YILDIZ

Lento

III. Keman

5

9

13

18

23

28

Fine

33

38

D.C. al Fine

LASCIA CH'IO PIANGA

George Frideric HANDEL
Uyarlama: Filiz YILDIZ

Lento

Çello

5

9

13

18

23

28

Fine

33

38

D.C. al Fine

LOVE ME TENDER

Elvis PRESLEY
Düzenleme: Uğur TÜRKMEN

Moderato

I. Keman

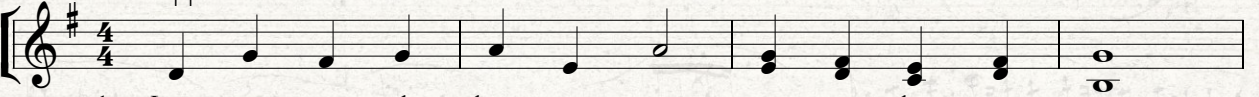

1. Love me ten d love me sweet nev er let me go
2. Love me ten der love me long take er to your heart

5

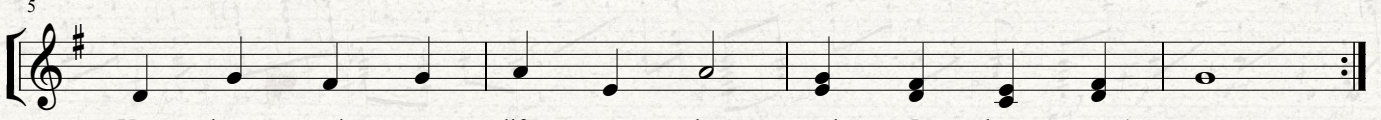

You have made my life com plete and I love you 1. so
For it's thre taht life be long and we'll nev er part

9

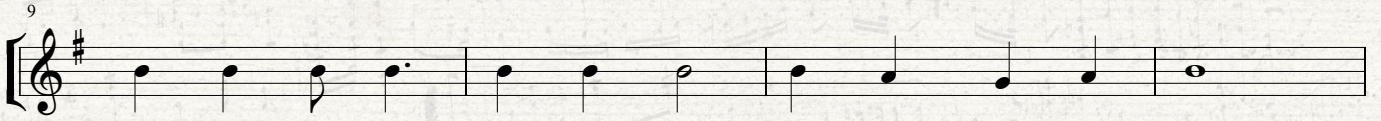

Love me ten der love me true all my dreams ful fill

13

For my dar lin i love you and I all ways will and I all ways will Fine

D.C. al Fine

LOVE ME TENDER

Elvis PRESLEY
Düzenleme: Uğur TÜRKMEN

Moderato

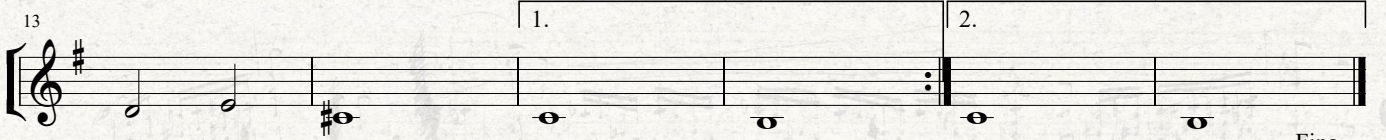
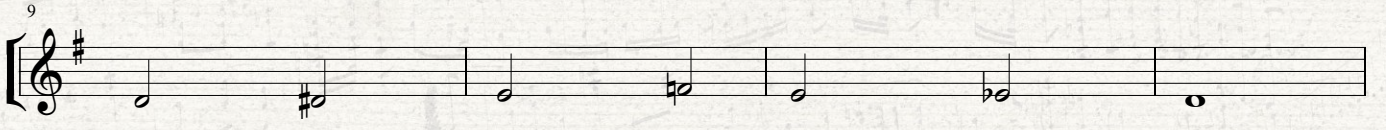
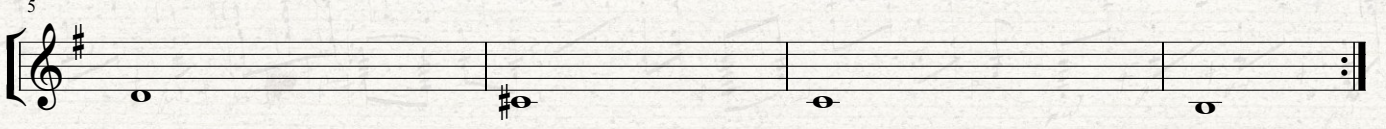
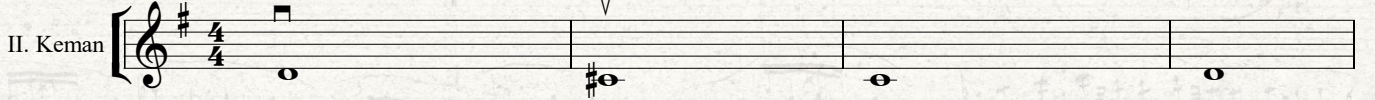

D.C. al Fine

Fine

LOVE ME TENDER

Elvis PRESLEY
Düzenleme: Uğur TÜRKMEN

Moderato

V

III. Keman

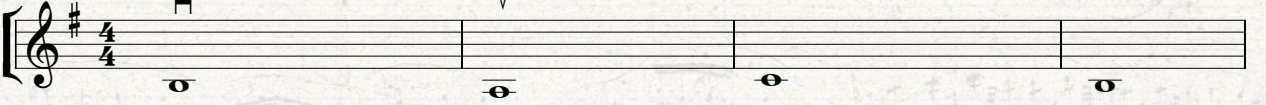

5

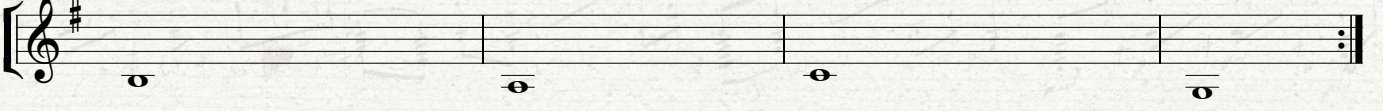

9

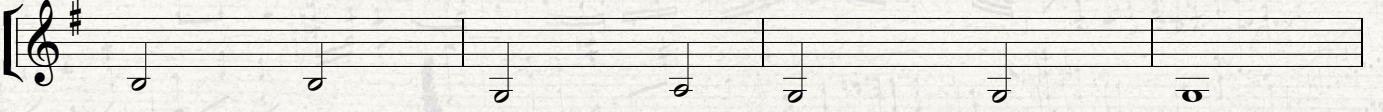

13

D.C. al Fine

Fine

LOVE ME TENDER

Elvis PRESLEY
Düzenleme: Uğur TÜRKMEN

Moderato

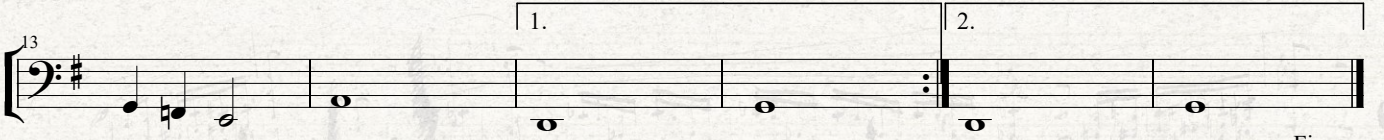
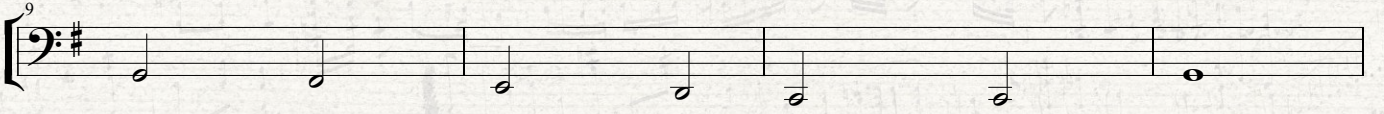
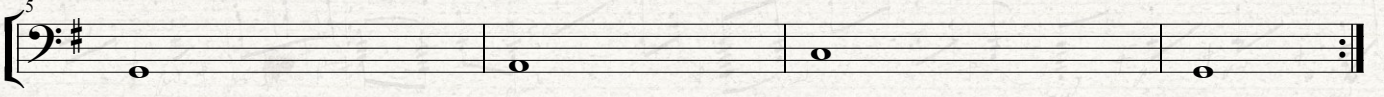
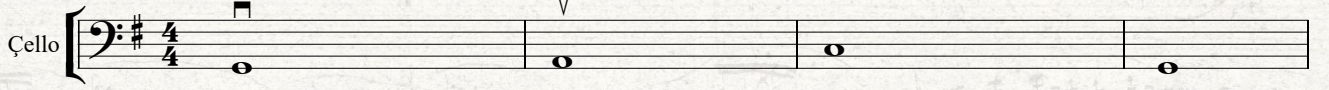

D.C. al Fine

Fine

MANOLYAM

Zeki MÜREN
Düzenleme: Uğur TÜRKMEN

Moderato

I. Keman

5

9

13

17

21

25

29

33

MANOLYAM

Zeki MÜREN
Düzenleme: Uğur TÜRKMEN

Moderato

I. Keman

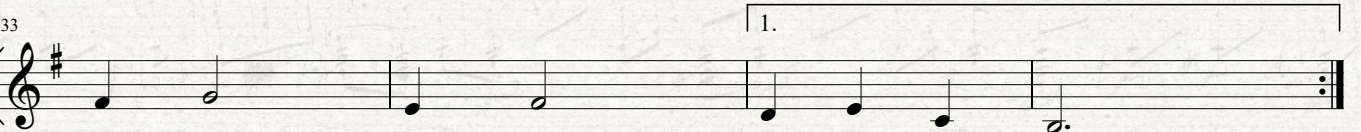
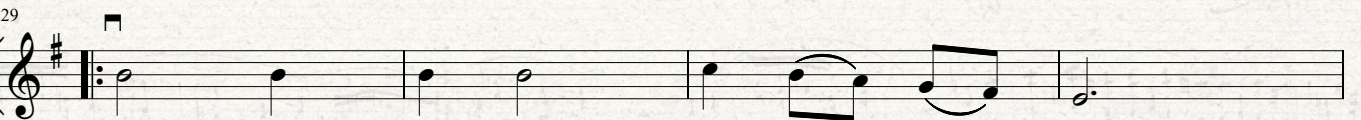
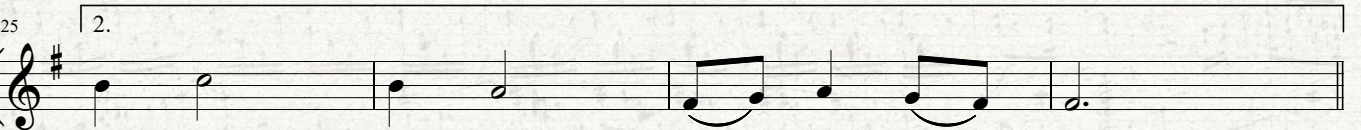
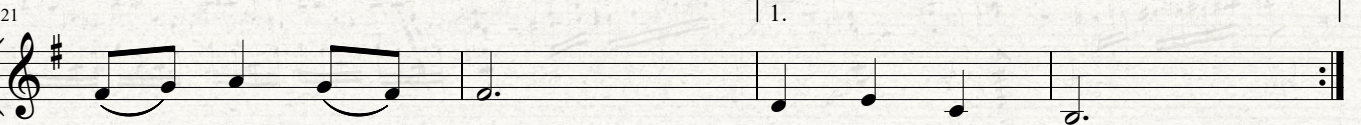
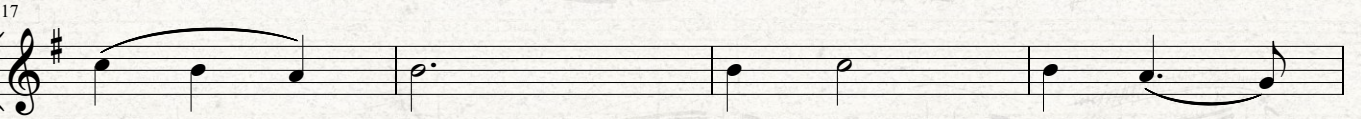
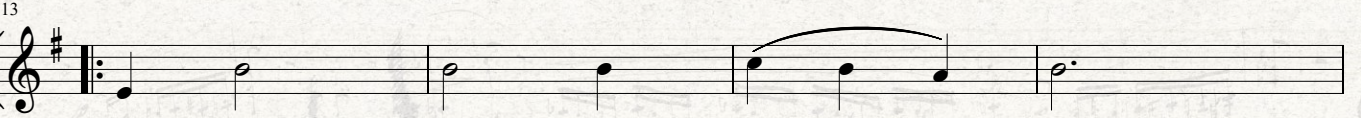
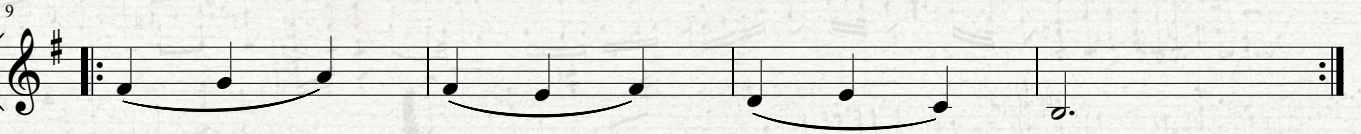

MANOLYAM

Zeki MÜREN
Düzenleme: Uğur TÜRKMEN

Moderato

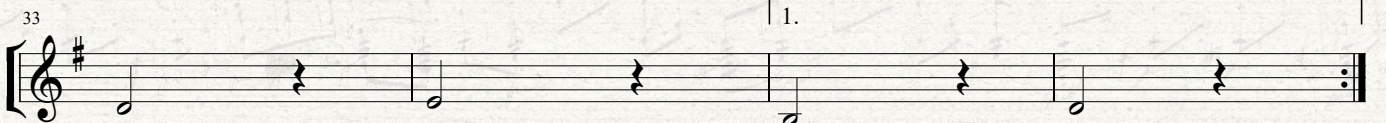
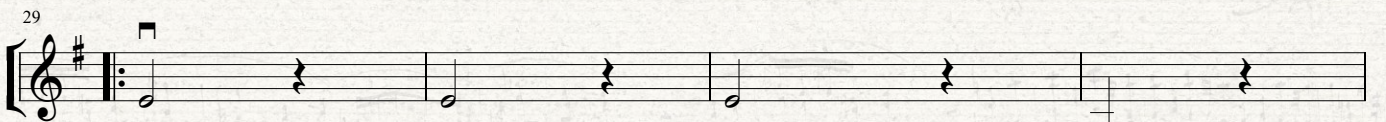
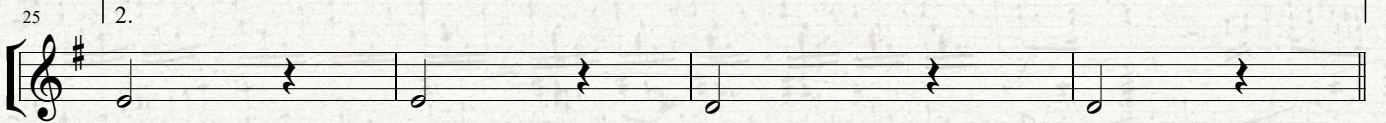
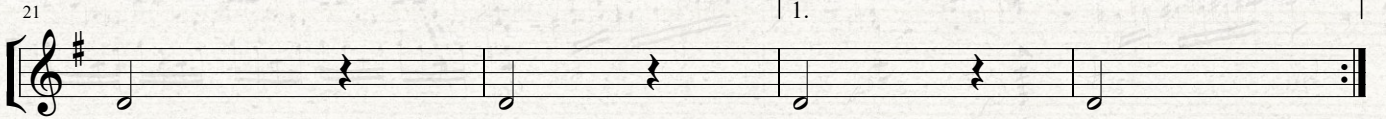
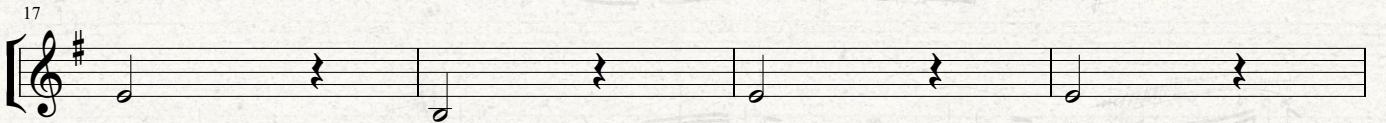
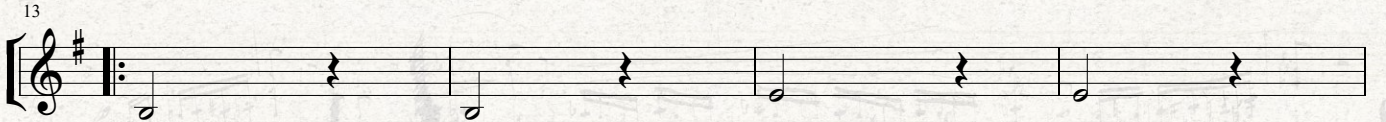
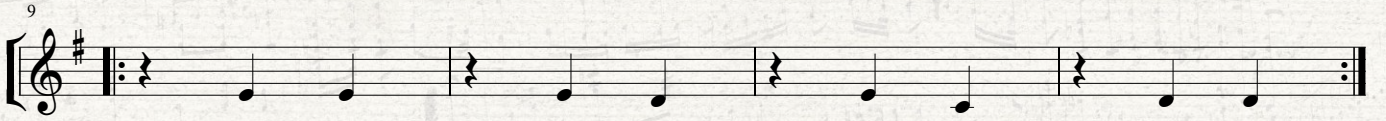
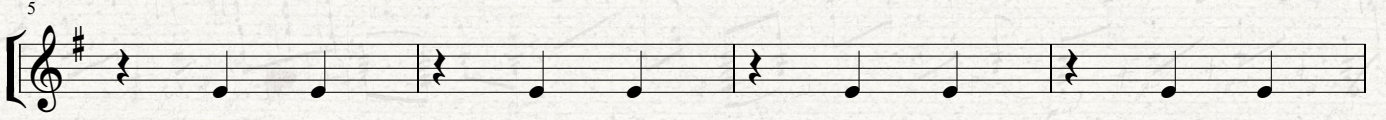

37 2.

41

45

49

53

57

61

65

69

73

MANOLYAM

Zeki MÜREN
Düzenleme: Uğur TÜRKMEN

Moderato

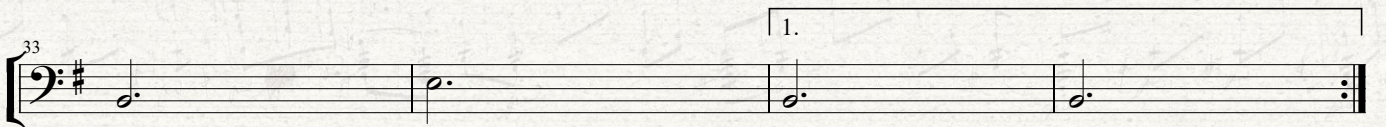
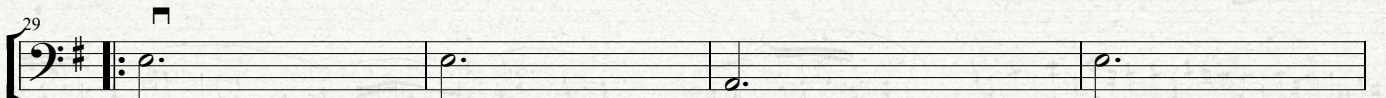
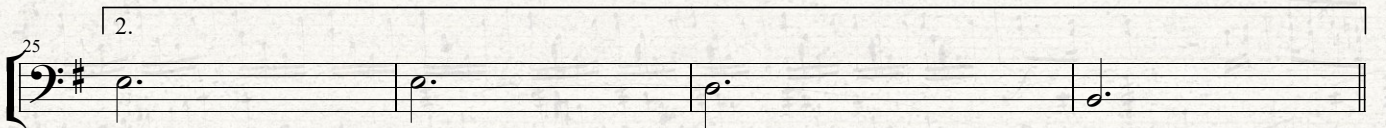
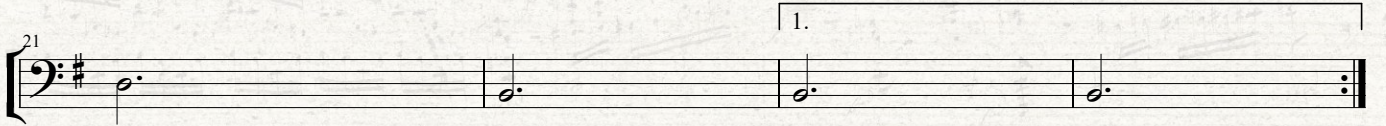
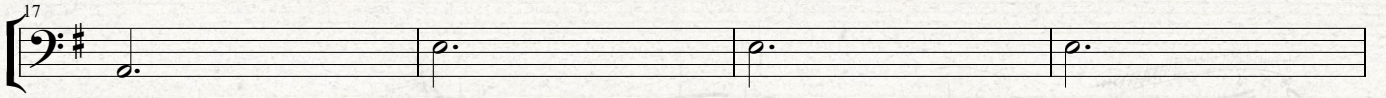
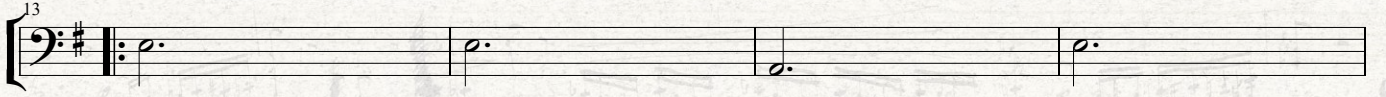
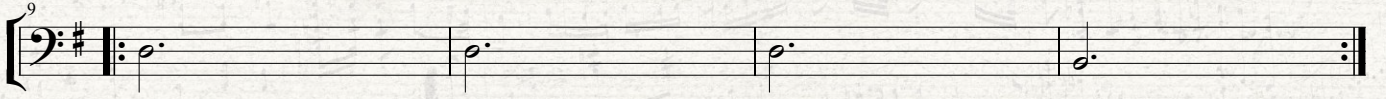
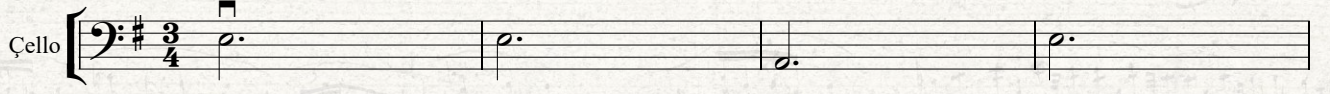

2.

37

41

45

49

53

57

61

65

69

73

MAVİ BONCUK

Alekber TAĞIYEV
Düzenleme: Uğur TÜRKMEN

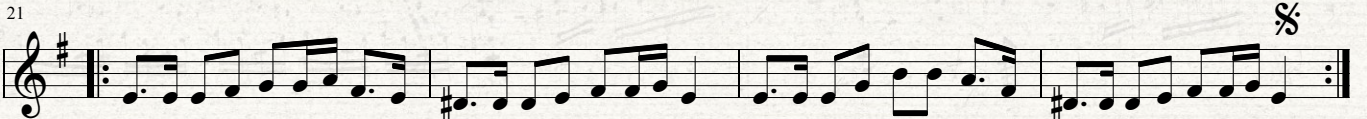
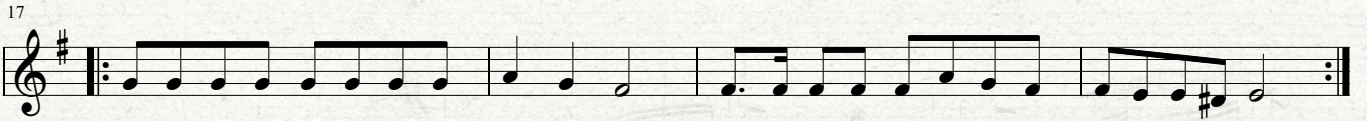
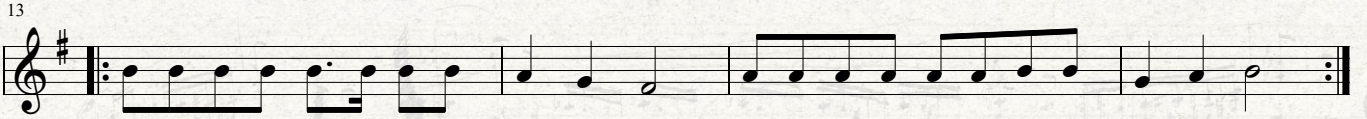
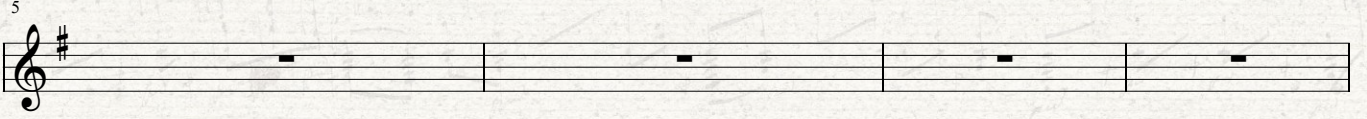

MAVİ BONCUK

Alekber TAĞIYEV
Düzenleme: Uğur TÜRKMEN

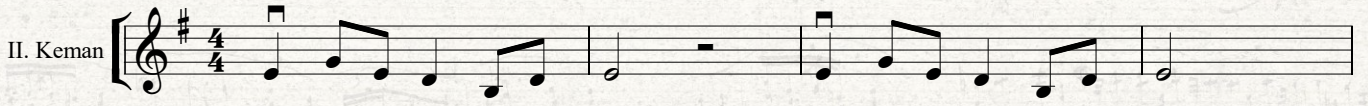

MAVİ BONCUK

Alekber TAĞIYEV
Düzenleme: Uğur TÜRKMEN

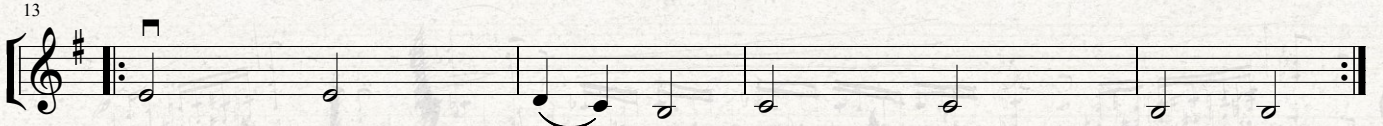
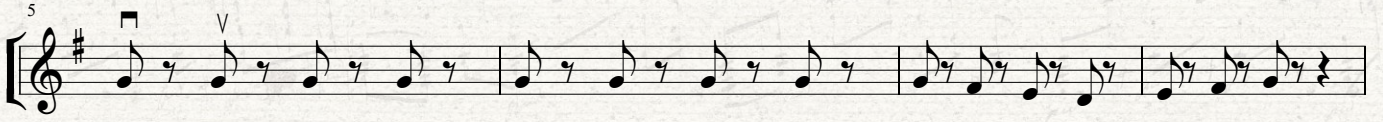
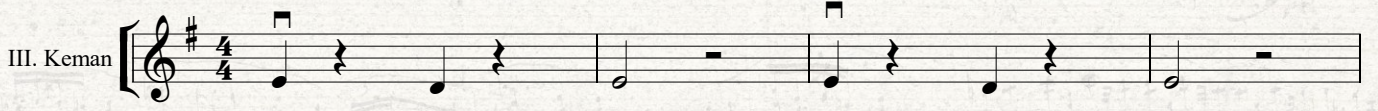

MAZİ

TANGO

Necip Celal ANDEL
Düzenleme: Uğur TÜRKMEN

Allegro

I. Keman

5

9

13

17

21

25

29

33

37

MAZİ

TANGO

Allegro

Necip Celal ANDEL
Düzenleme: Uğur TÜRKMEN

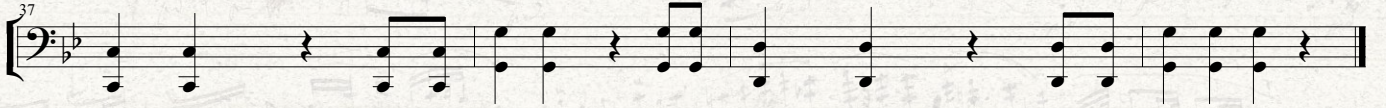
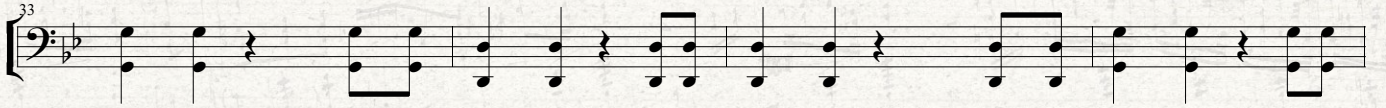
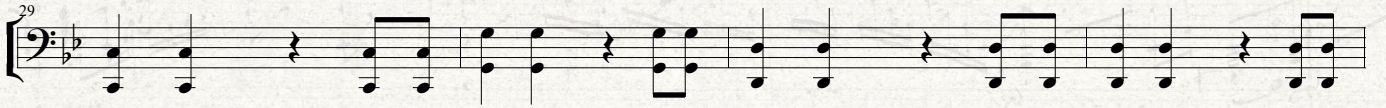
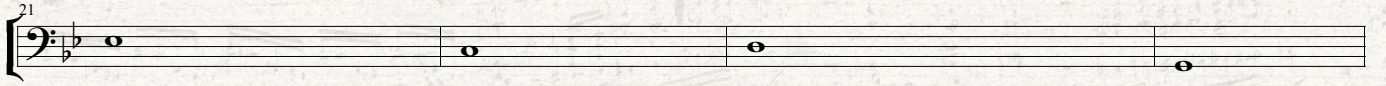
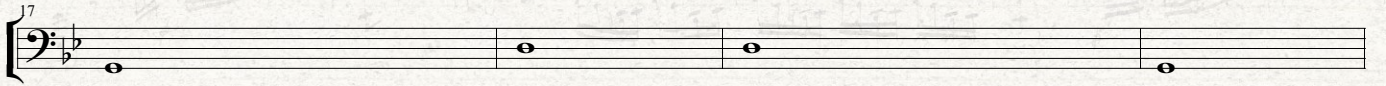
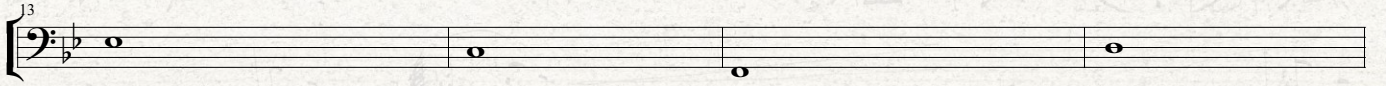
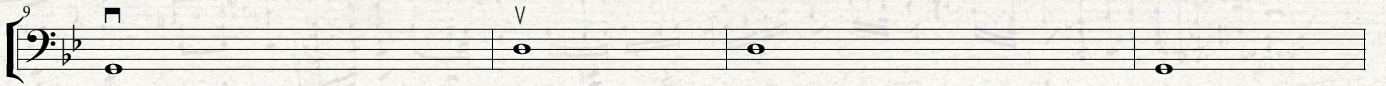

MİMOZA ÇİÇEĞİM

Volkan KONAK
Düzenleme: Uğur TÜRKMEN

Adagio

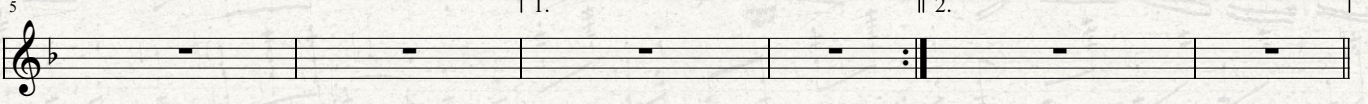
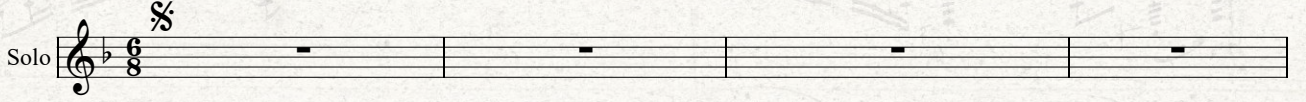

MİMOZA ÇİÇEĞİM

Volkan KONAK
Düzenleme: Uğur TÜRKMEN

Adagio

I. Keman

5

11

17

MİMOZA ÇİÇEĞİM

Volkan KONAK
Düzenleme: Uğur TÜRKMEN

Adagio

II. Keman

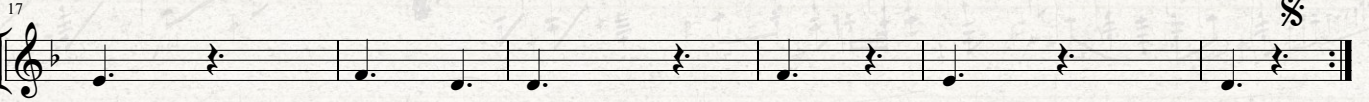
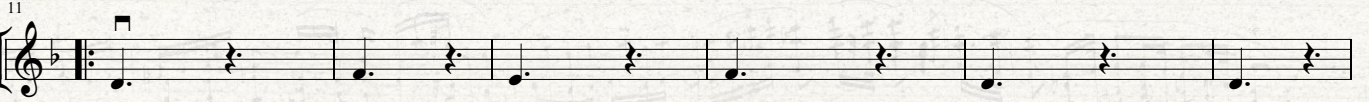
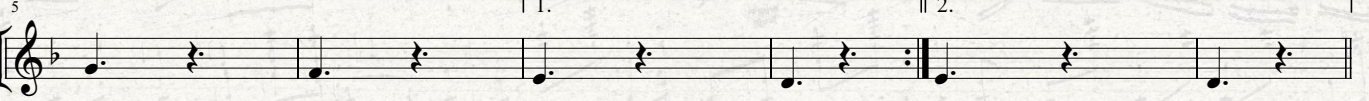
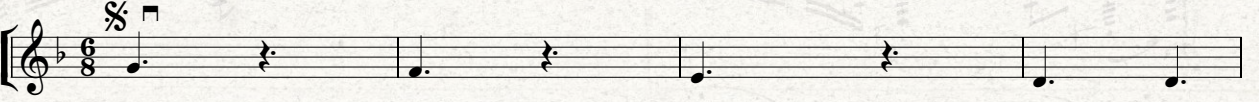

MİMOZA ÇİÇEĞİM

Volkan KONAK
Düzenleme: Uğur TÜRKMEN

Adagio

III. Keman

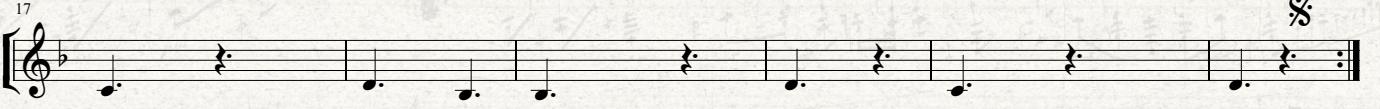
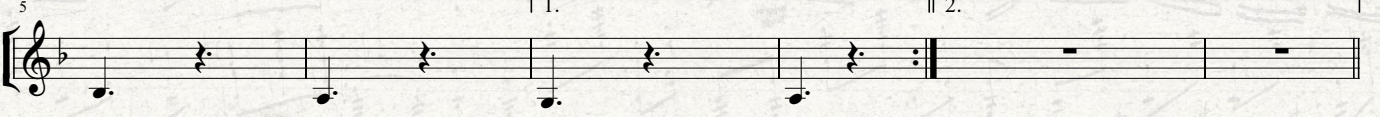
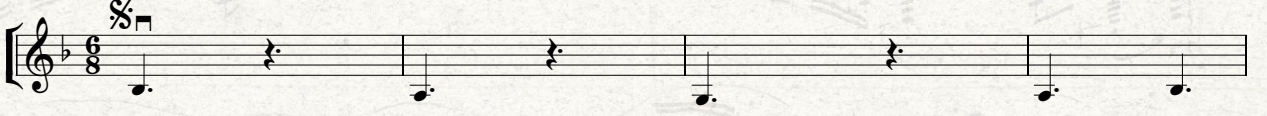

MY WAY

Frank SINATRA
Düzenleme: Uğur TÜRKMEN

Solo

An

5

now the end is near and so I face the final curtain My

9

friend I'll say it. clear I'll state my case of which I'm certain I've

13

lived a life that's full I traveled each and every highway and

17

more much more than this I did it My way **1.**

21

My way Yes there were times I'm sure you knew when I bit **2.**

25

off more than I could chew But thru it all when there was doubt I ate it

29

up and spit it out I face it. all and I stood tall and did it

33

My way I've loved I've laughed and cried I've had my

37
fill my share of los ing And now as tears sub side I find it

41
all so a mus ing To think I did all that and may I

45
say Not in a shy way Oh no oh no not me I did it

49
My way for what is a man what has he got if not him

53
self then he was not to say the things he tru ly feels And not the words of one who

58
kneels the rec ord shows I took the blows and did it My way

MY WAY

Frank SINATRA
Düzenleme: Uğur TÜRKMEN

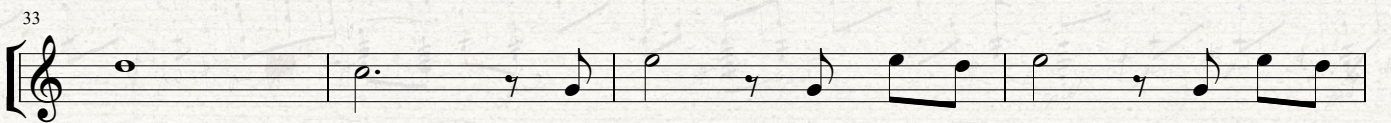
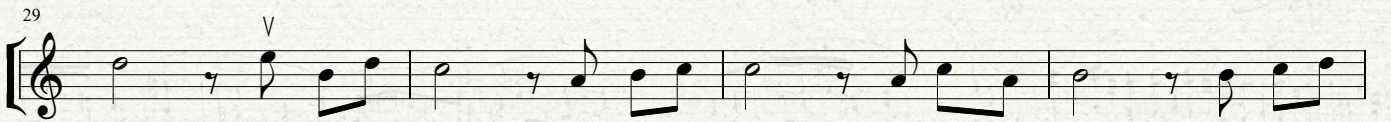
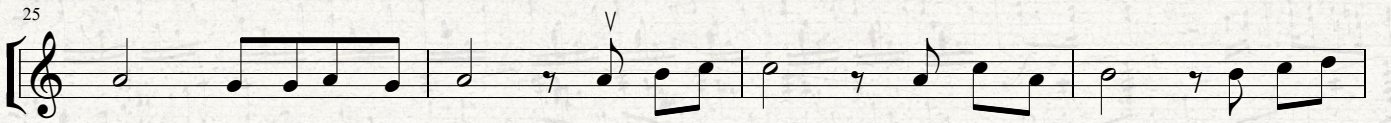
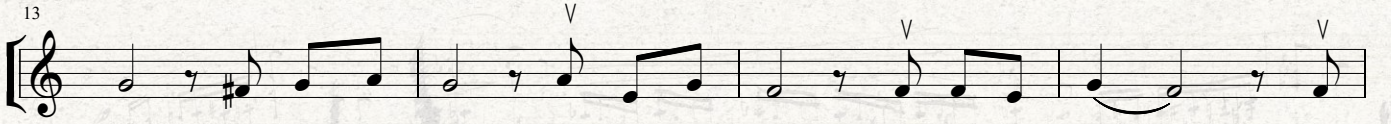
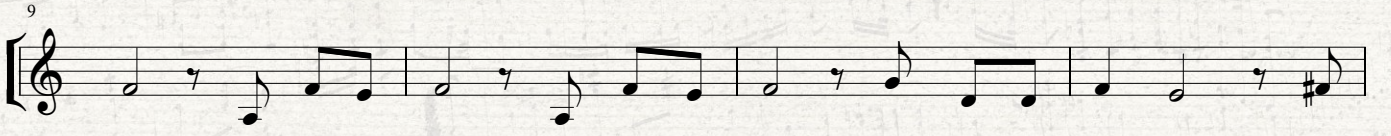
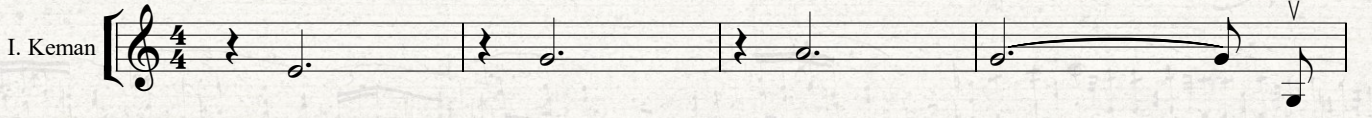

37 V

41

45

49

53

58

MY WAY

Frank SINATRA
Düzenleme: Uğur TÜRKMEN

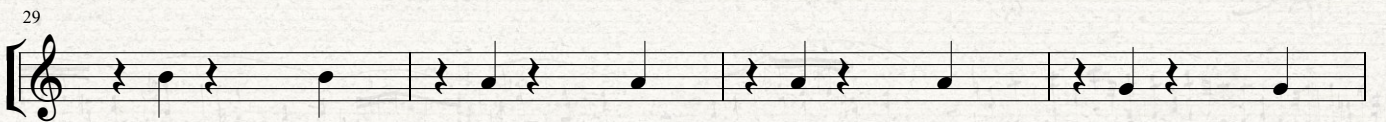
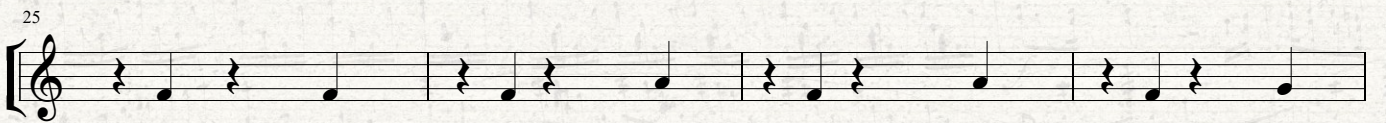
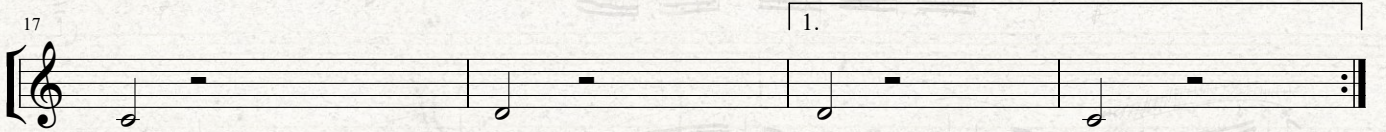
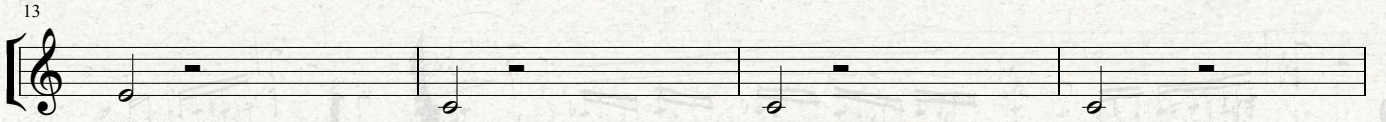
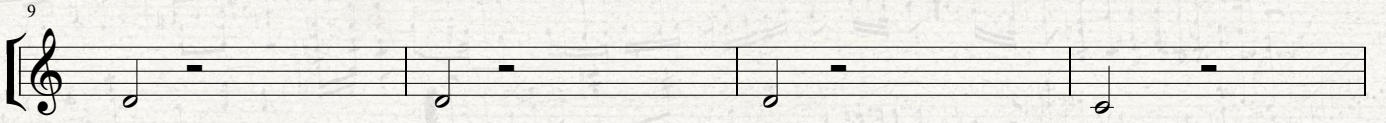
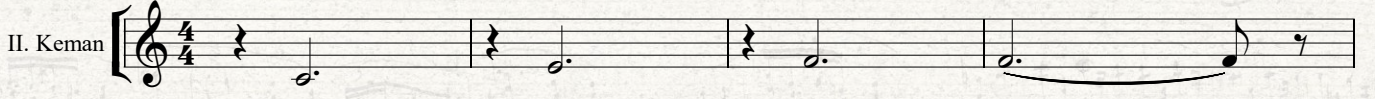

MY WAY

Frank SINATRA
Düzenleme: Uğur TÜRKMEN

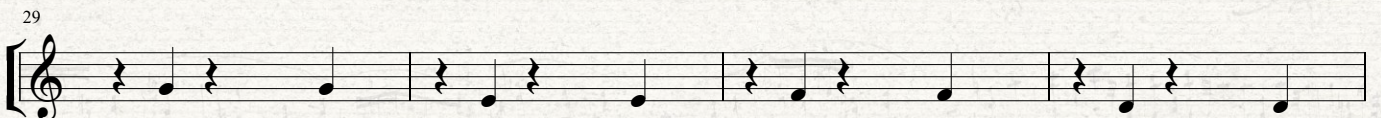
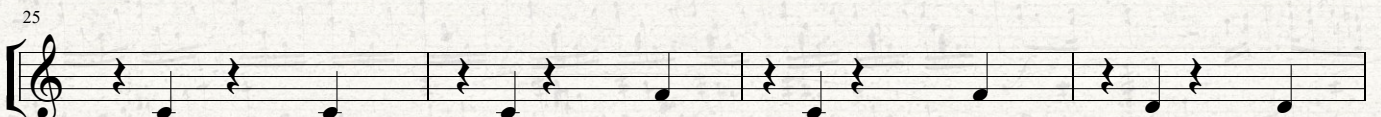
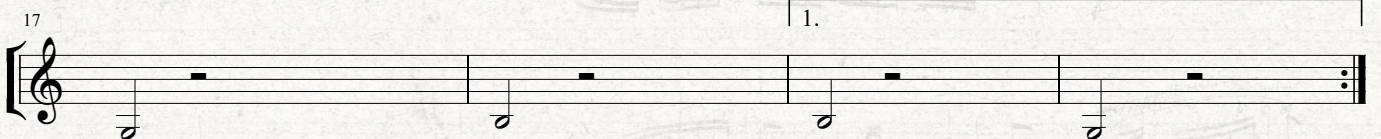
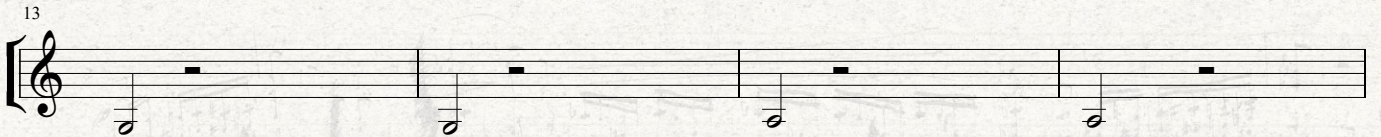
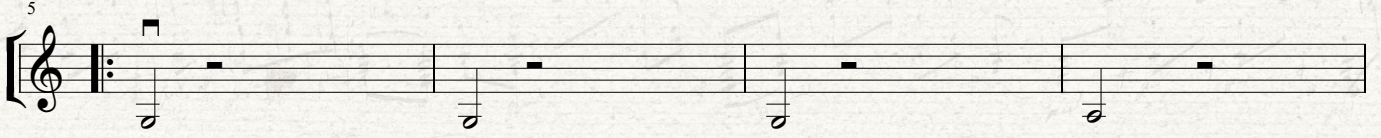
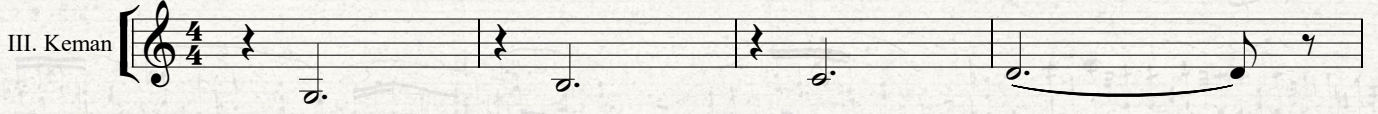

37

41

45

49

53

58

NEARER MY GOD THEE

Lowell MASON
Düzenleme: Uğur TÜRKMEN

Adagio

I. Keman

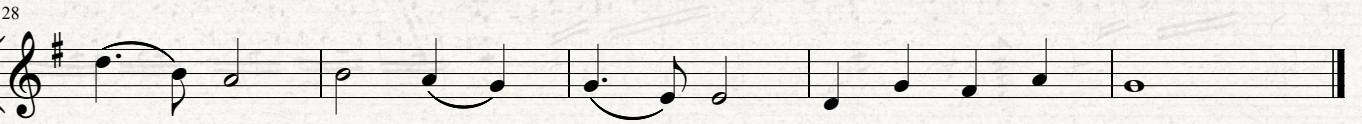
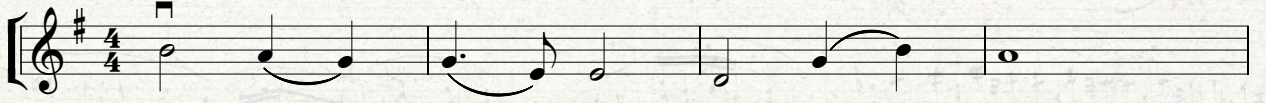

NEARER MY GOD THEE

Adagio

Lowell MASON
Düzenleme: Uğur TÜRKMEN

II. Keman

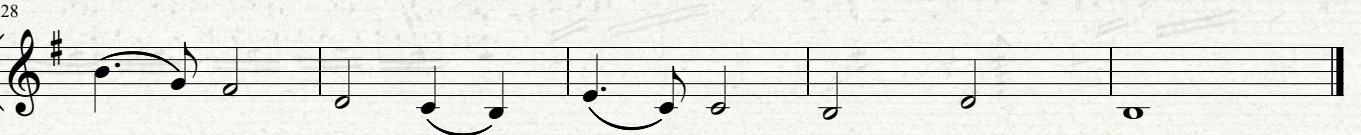
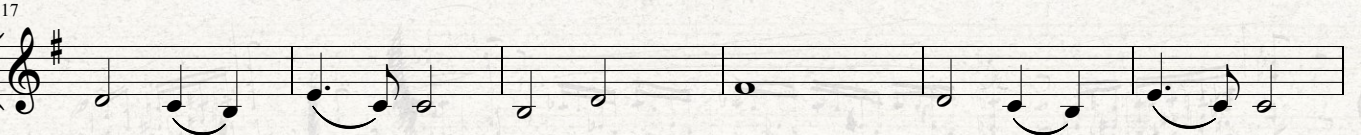
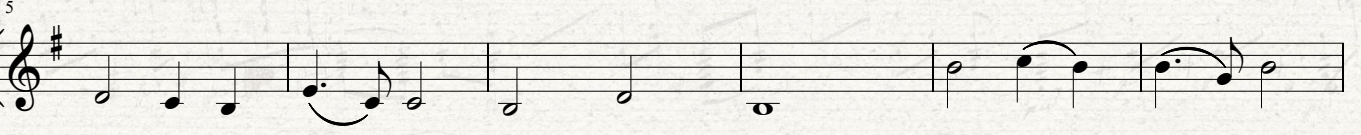
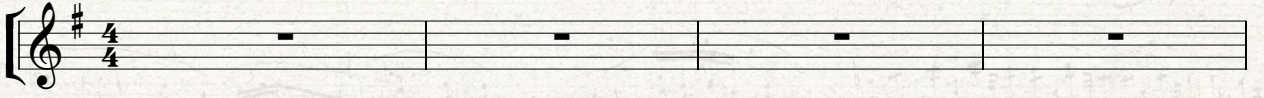

NEARER MY GOD THEE

Lowell MASON
Düzenleme: Uğur TÜRKMEN

Adagio

III. Keman

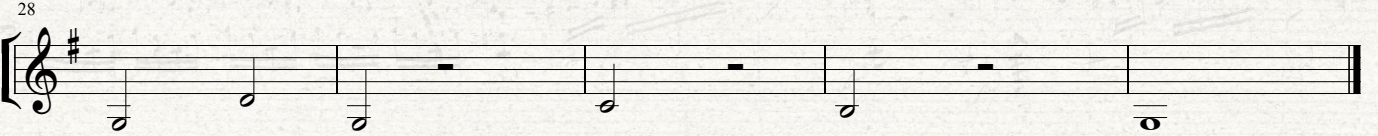
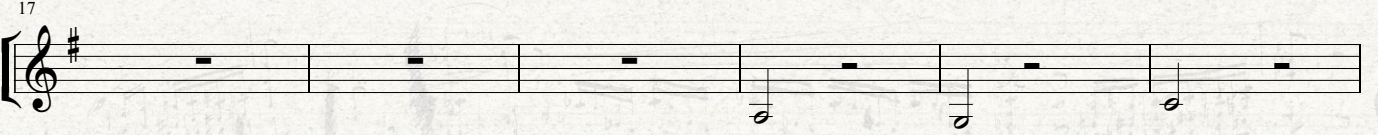
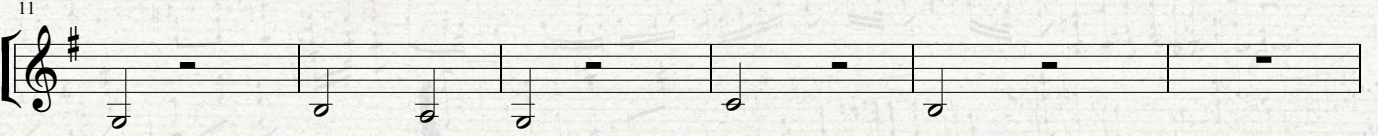
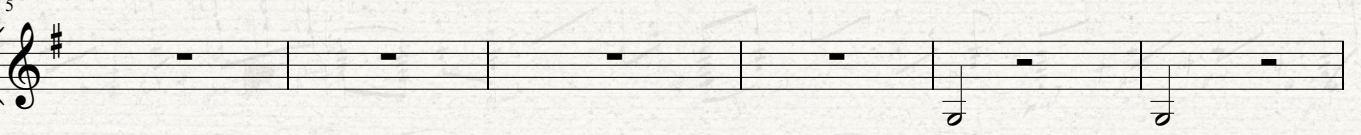
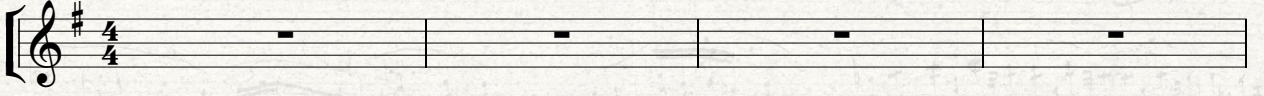

NEARER MY GOD THEE

Adagio

Lowell MASON
Düzenleme: Uğur TÜRKMEN

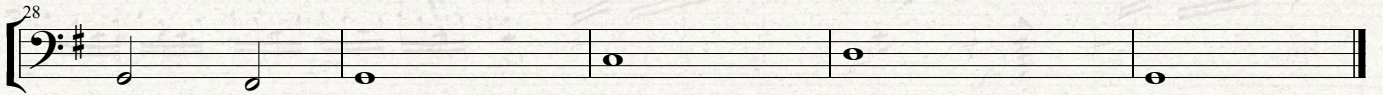
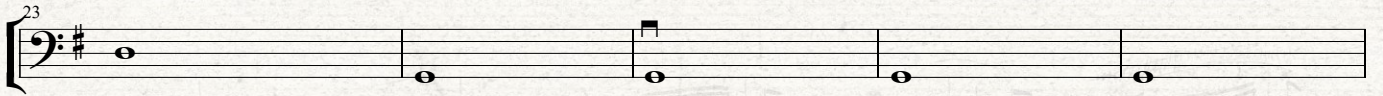
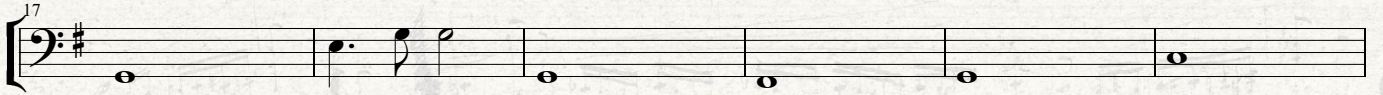
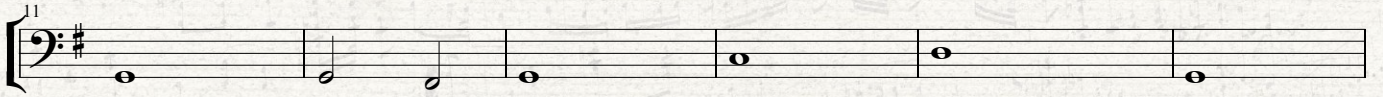
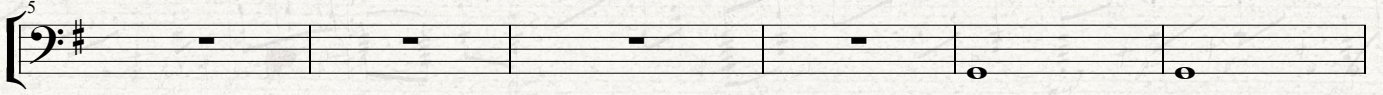
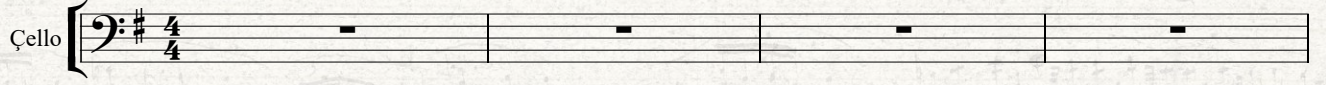

NIHAVENT SİRTO

Hasan ÖZÇİVİ
Uyarlama: Filiz YILDIZ

Moderato

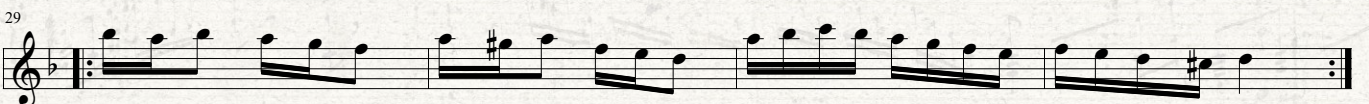
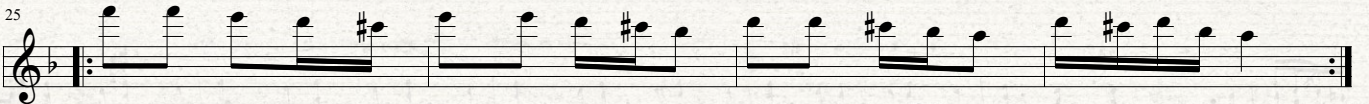
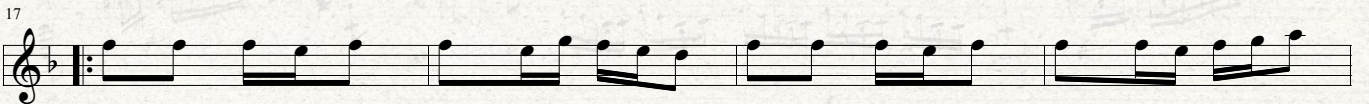
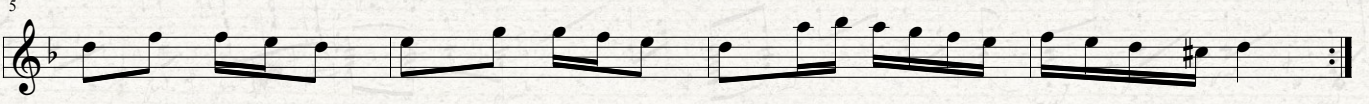

NIHAVENT SİRTO

Hasan ÖZÇİVİ
Uyarlama: Filiz YILDIZ

Moderato

I. Keman

1. Keman

5

9

13

17

21

25

29

NIHAVENT SİRTO

Hasan ÖZÇİVİ
Uyarlama: Filiz YILDIZ

Moderato

II. Keman

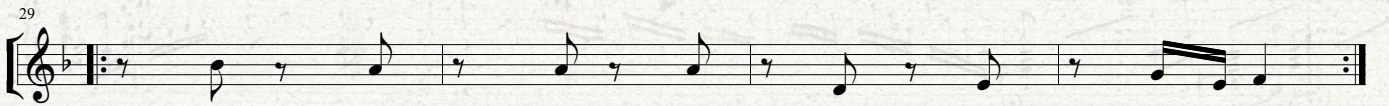
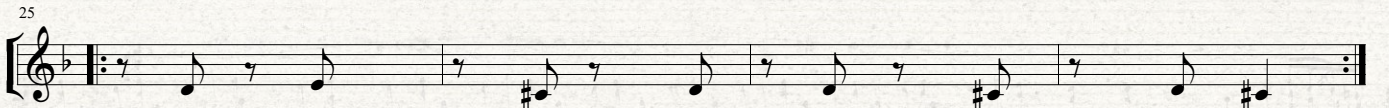
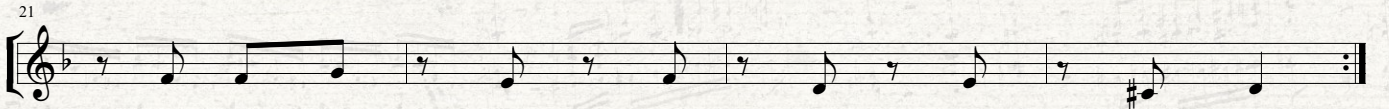
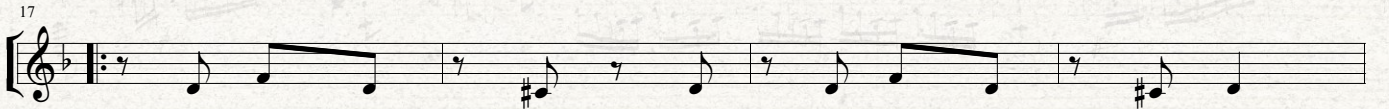
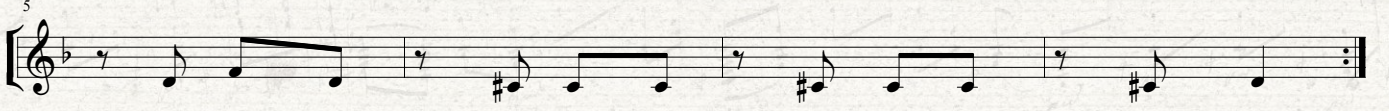
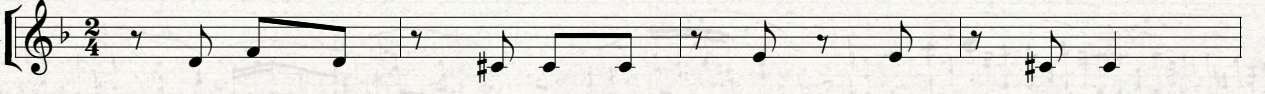

NIHAVENT SİRTO

Hasan ÖZÇİVİ
Uyarlama: Filiz YILDIZ

Moderato

III. Keman

5

9

13

17

21

25

29

NIHAVENT SİRTO

Hasan ÖZÇİVİ
Uyarlama: Filiz YILDIZ

Moderato

Çello

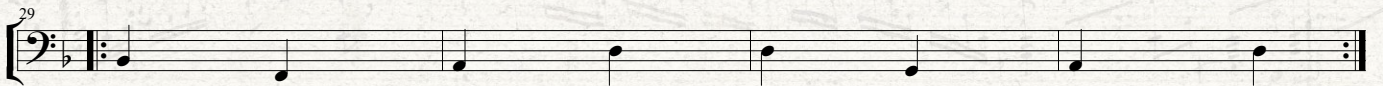
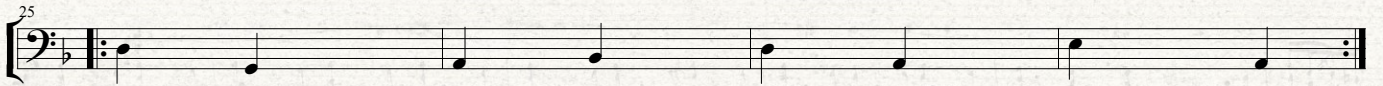
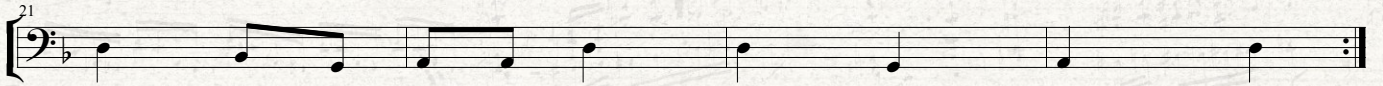
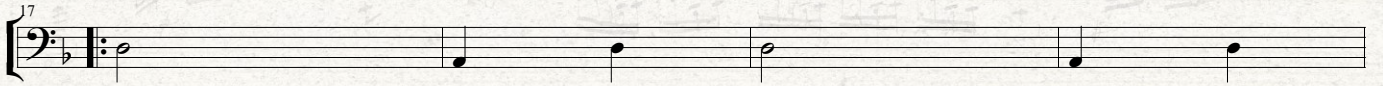
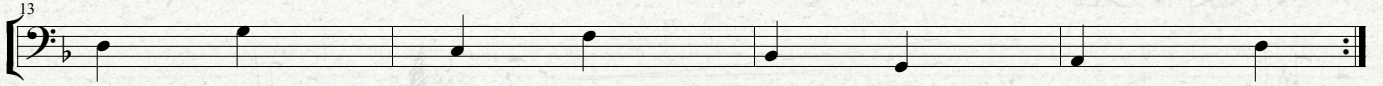
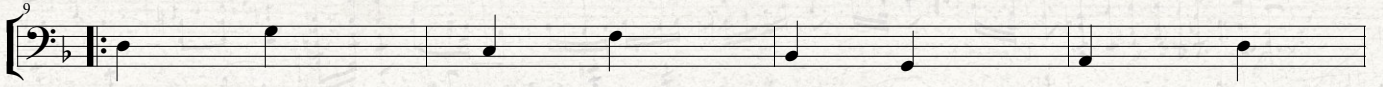
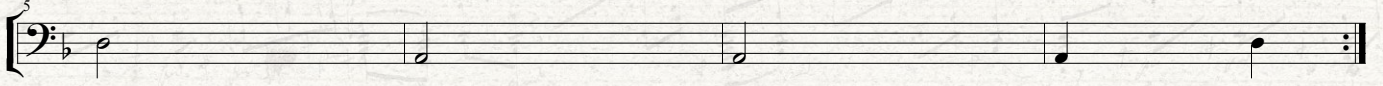
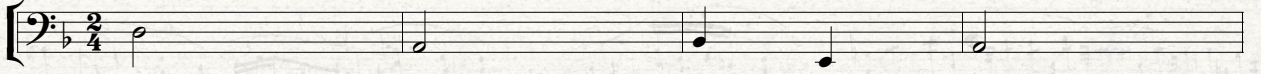

PAN'S LABYRINTH LULLABY

Nana de Mercedes
Uyarlama: Uğur TÜRKMEN

I. Keman

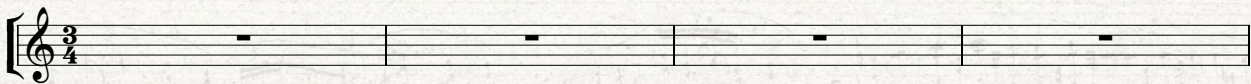

9

14

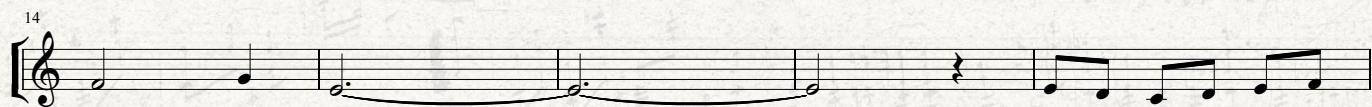

19

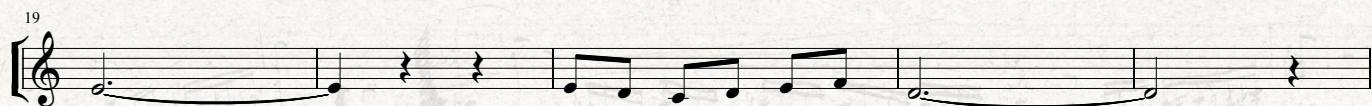

24

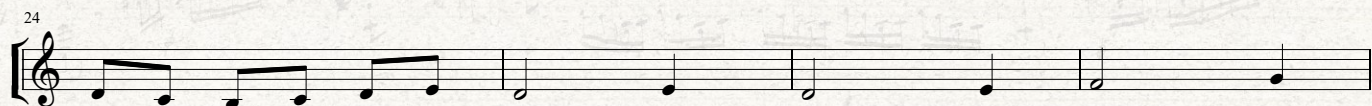

28

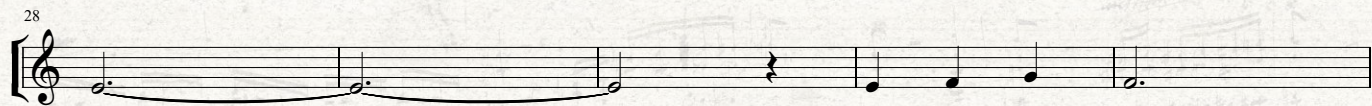

33

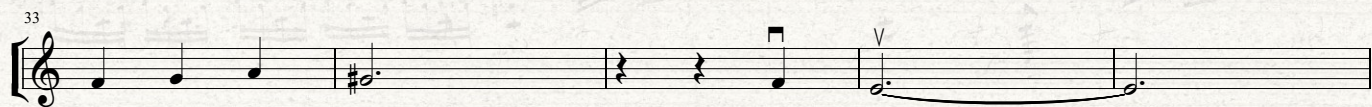

38

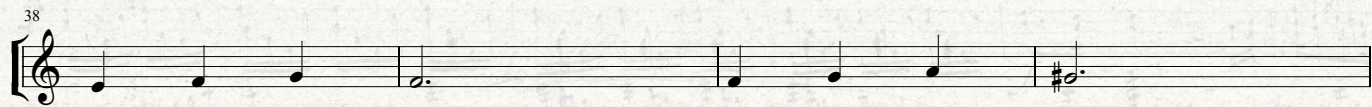

42

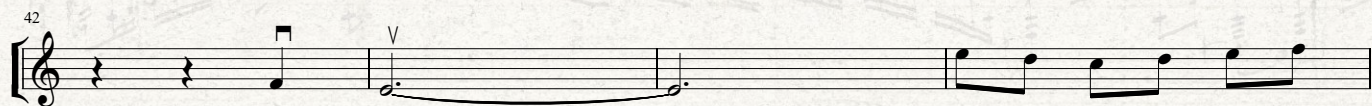

46

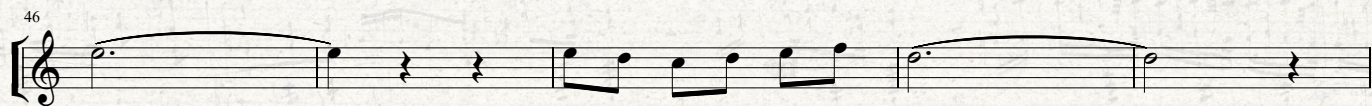

51

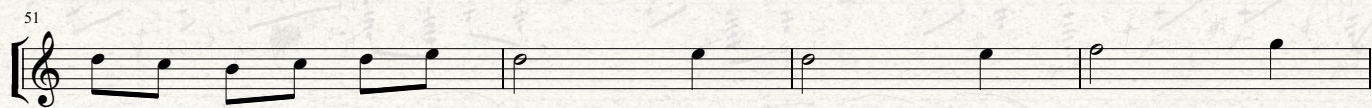

55

60

65

70

75

80

PAN'S LABYRINTH LULLABY

Nana de Mercedes
Uyarlama: Uğur TÜRKMEN

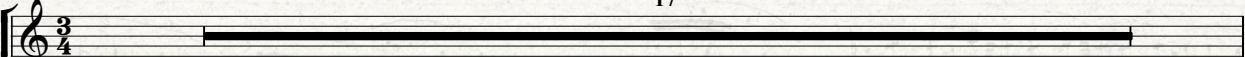
II. Keman  17

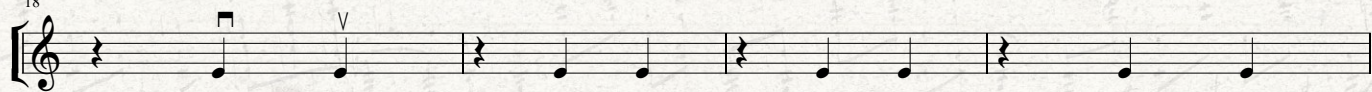
18 

22 

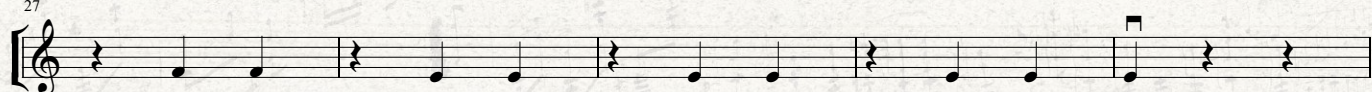
27 

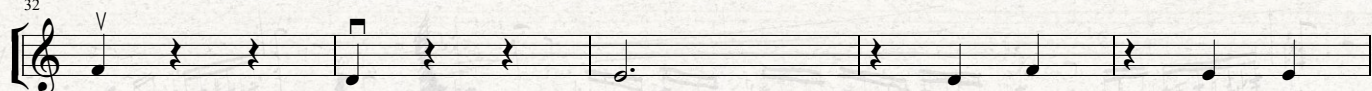
32 

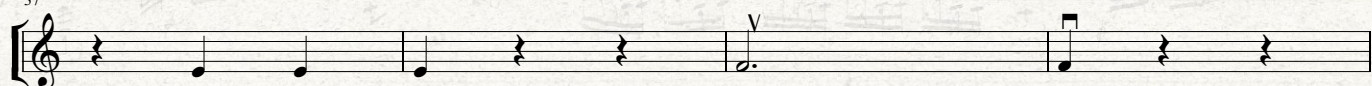
37 

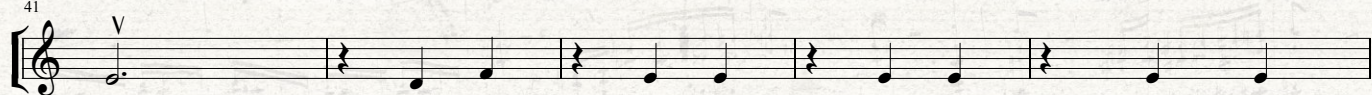
41 

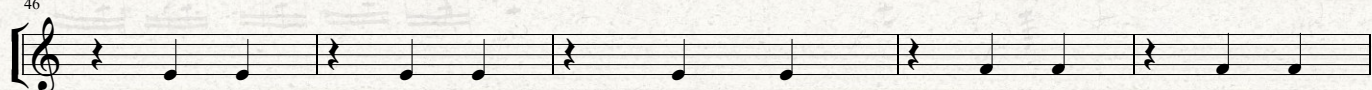
46 

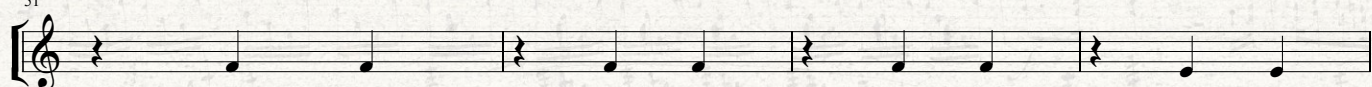
51 

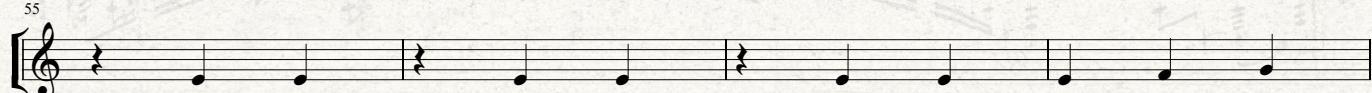
55 

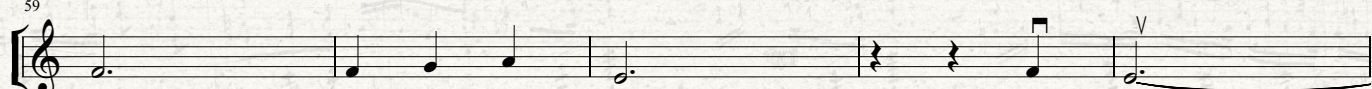
59 

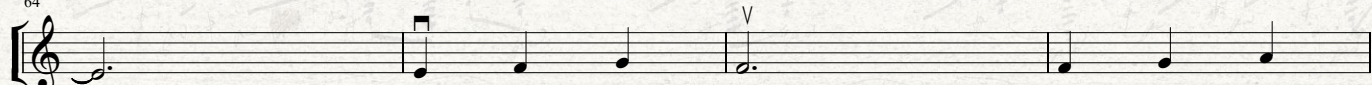
64 

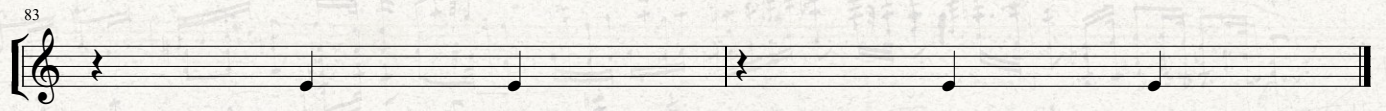
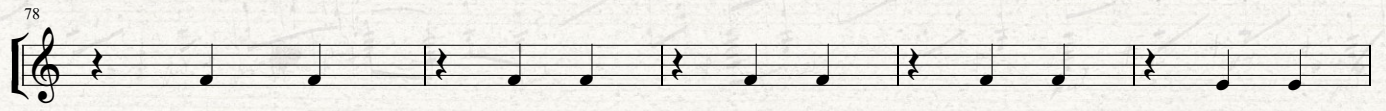
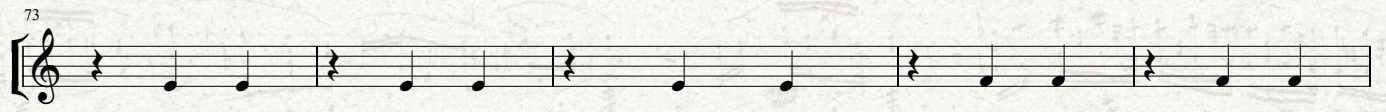

PAN'S LABYRINTH LULLABY

Nana de Mercedes
Uyarlama: Uğur TÜRKMEN

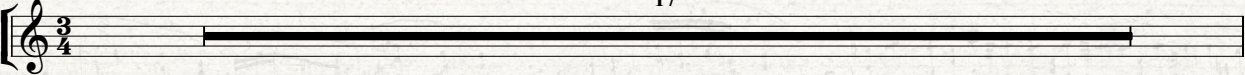
III. Keman  17

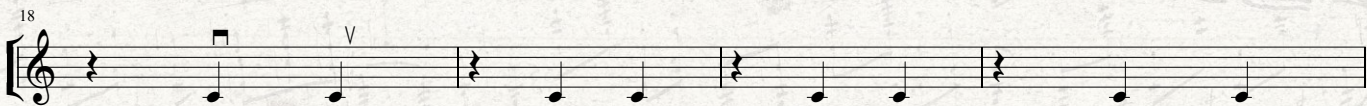
18 

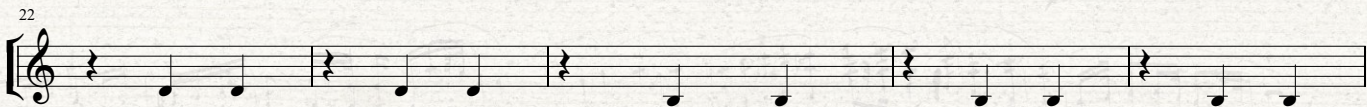
22 

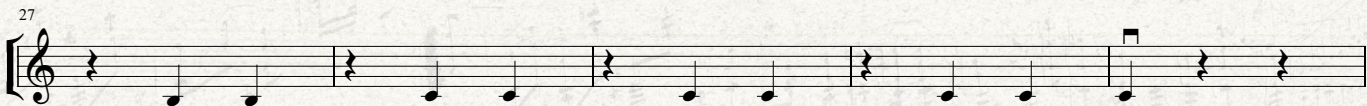
27 

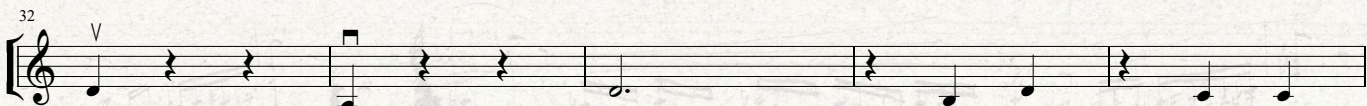
32 

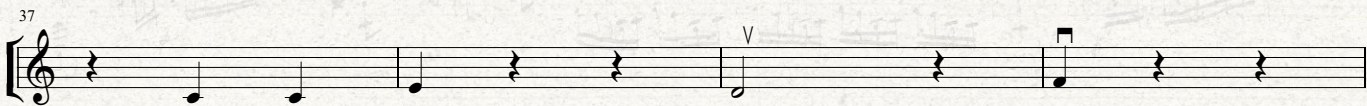
37 

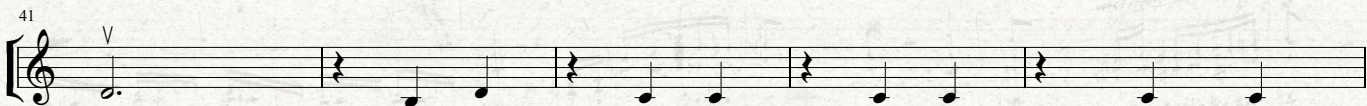
41 

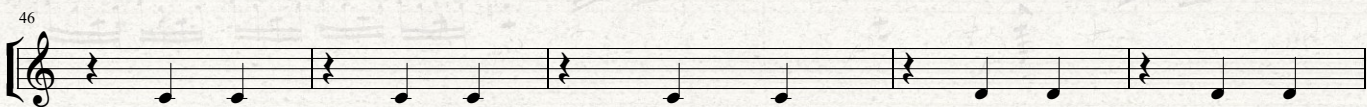
46 

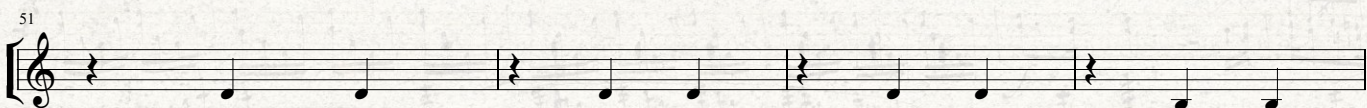
51 

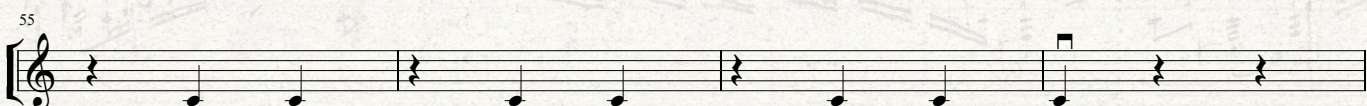
55 

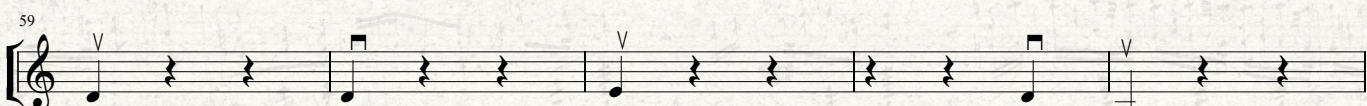
59 

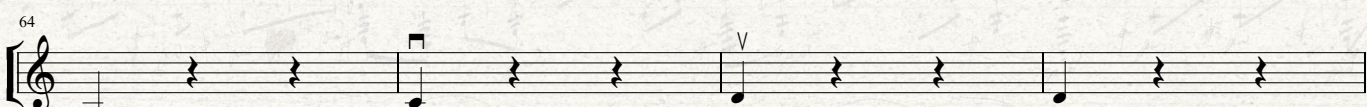
64 

68

73

78

83

PAN'S LABYRINTH LULLABY

Nana de Mercedes
Uyarlama: Uğur TÜRKMEN

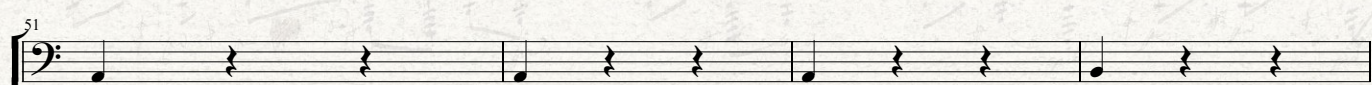
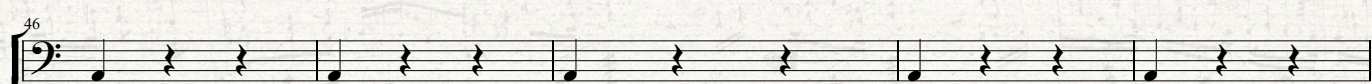
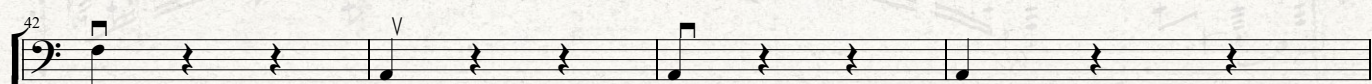
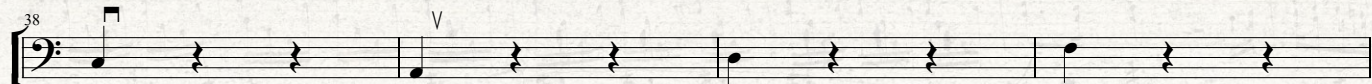
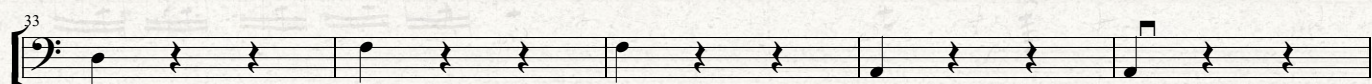
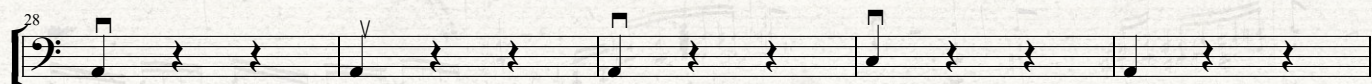
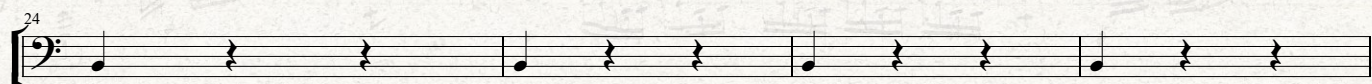
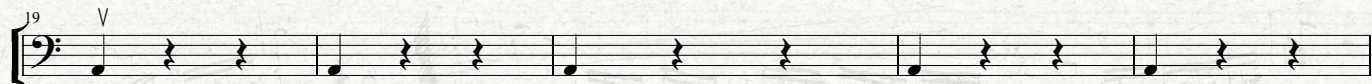
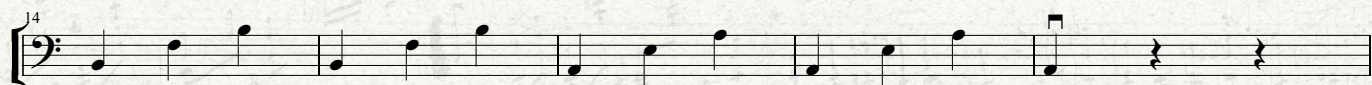
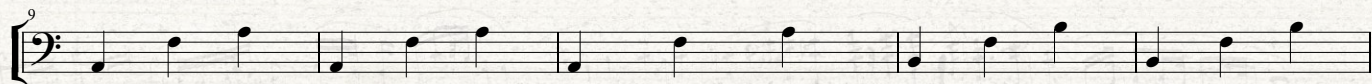
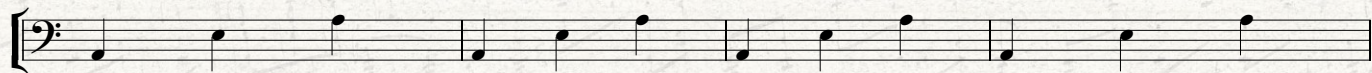
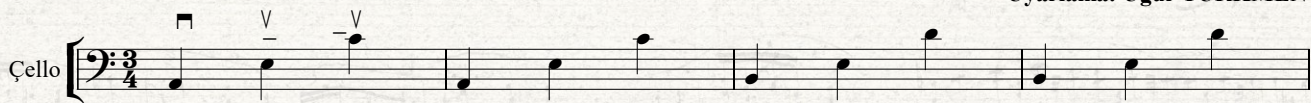

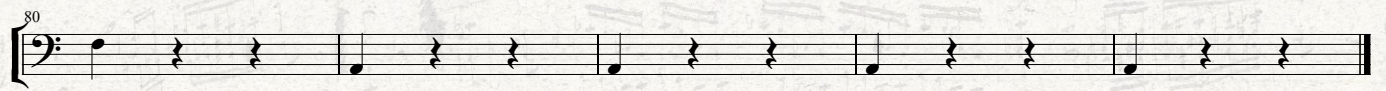
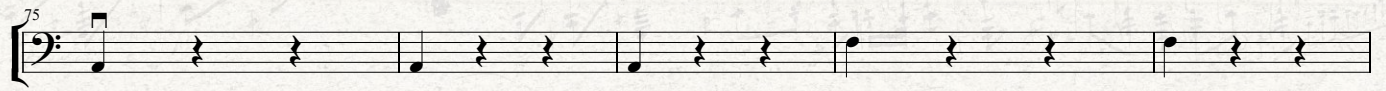
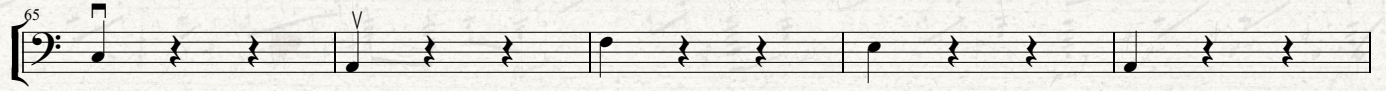
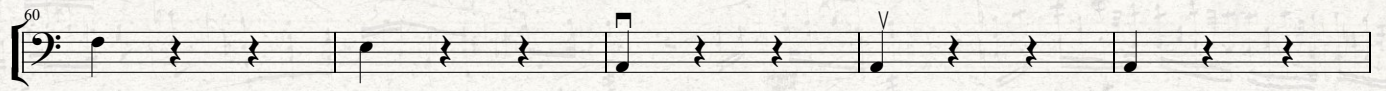
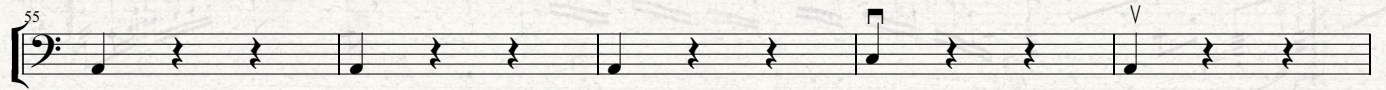

PAPATYA GIBİSİN

TANGO

Necdet KOYUTÜRK
Düzenleme: Uğur TÜRKMEN

Allegro

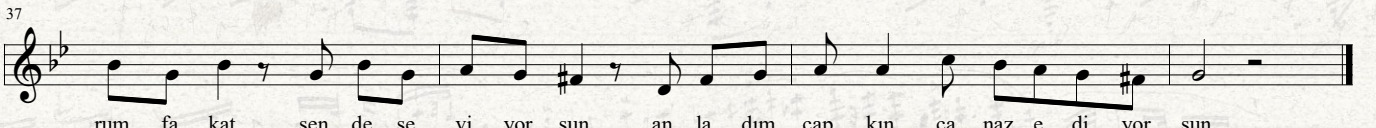
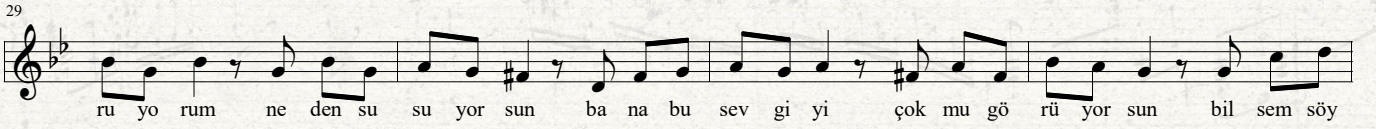
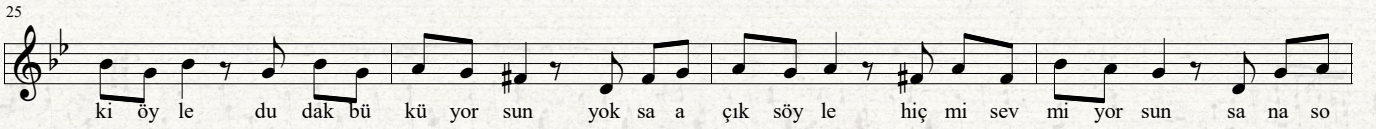
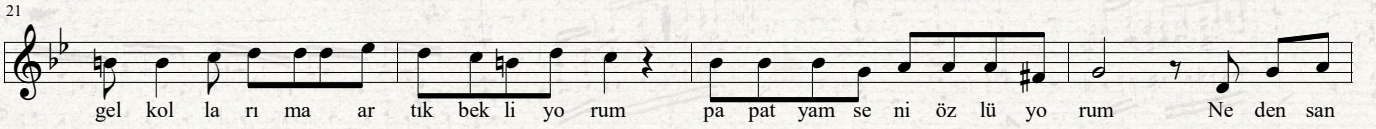
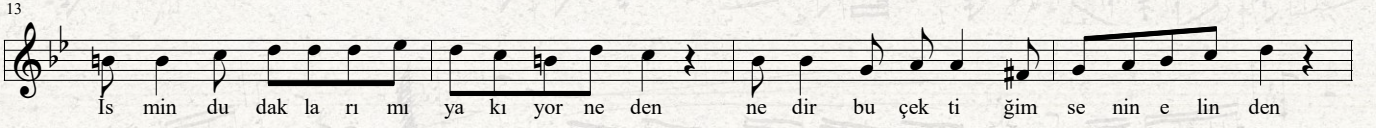
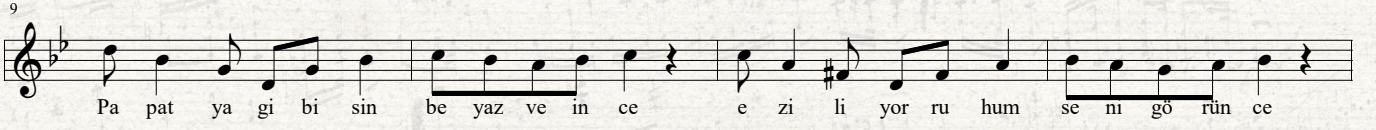
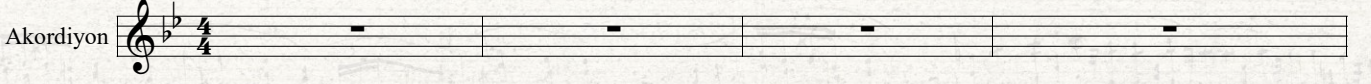

PAPATYA GIBİSİN

TANGO

Necdet KOYUTÜRK
Düzenleme: Uğur TÜRKMEN

Allegro

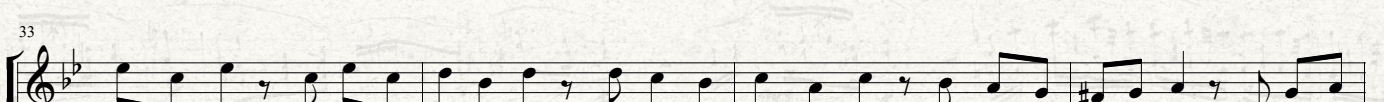
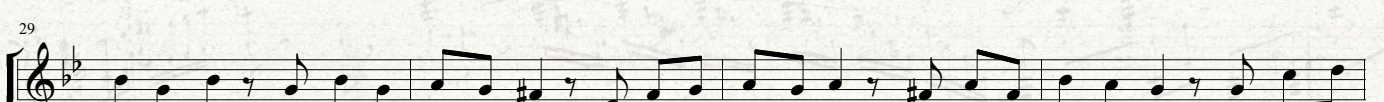
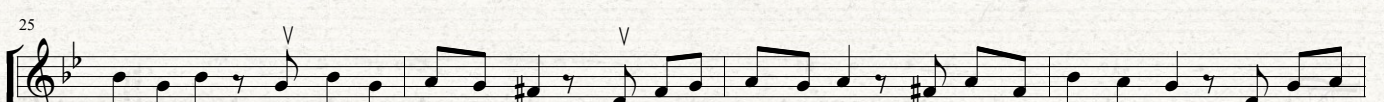
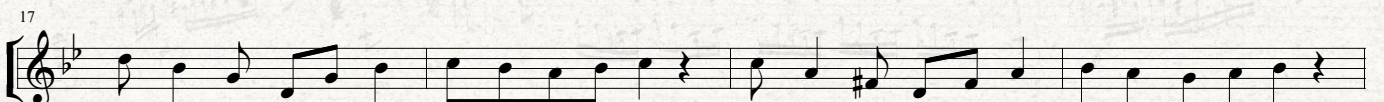
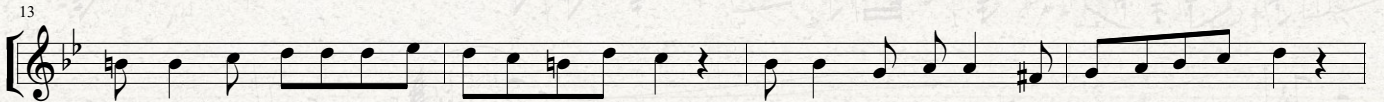
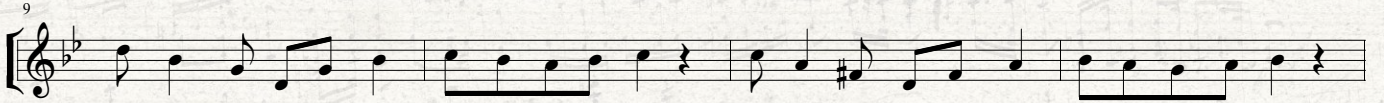
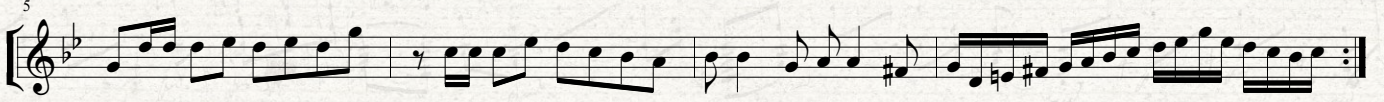

PAPATYA GIBİSİN

TANGO

Necdet KOYUTÜRK
Düzenleme: Uğur TÜRKMEN

Allegro

II. Keman

5

9

13

17

21

25

29

33

37

PAPATYA GİBİSİN

TANGO

Necdet KOYUTÜRK
Düzenleme: Uğur TÜRKMEN

Allegro

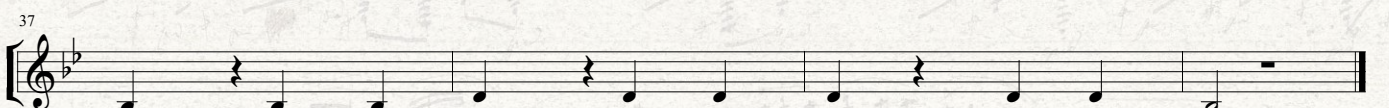
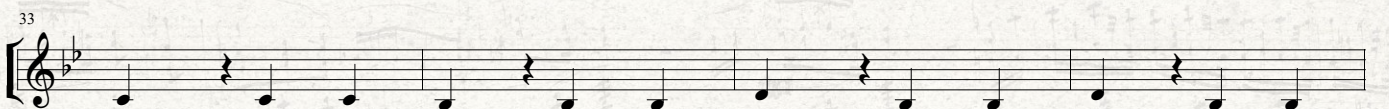
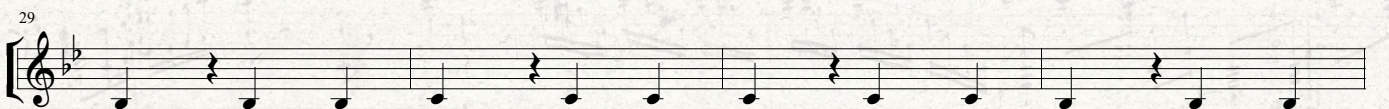
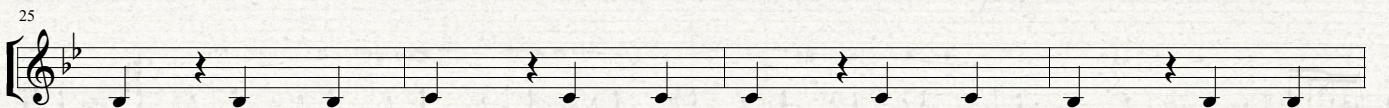
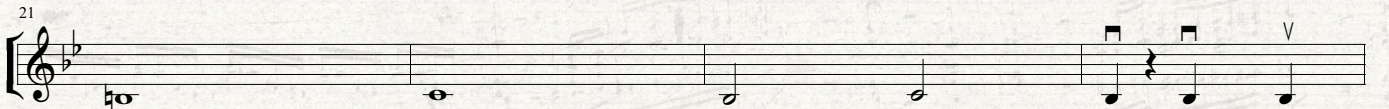
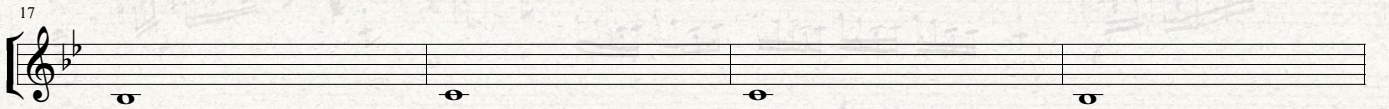
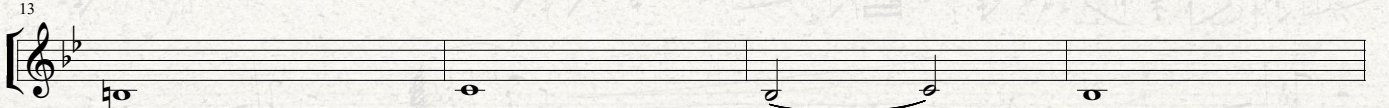
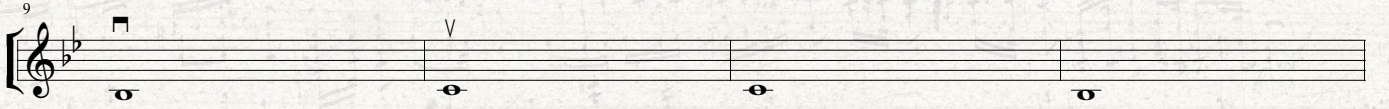
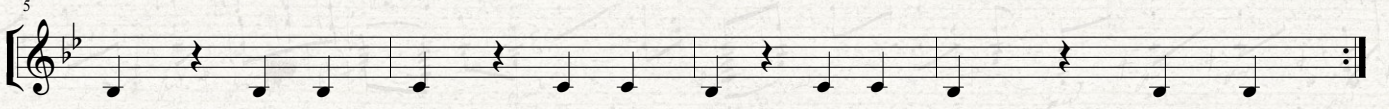

PERFECT

Ed SHEERAN
Uyarlama: Uğur TÜRKMEN

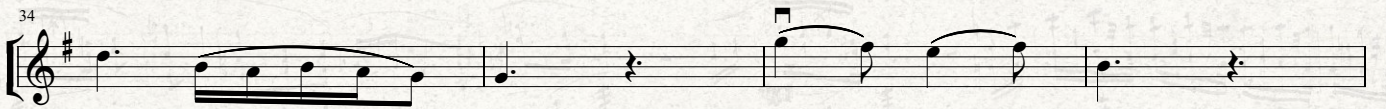
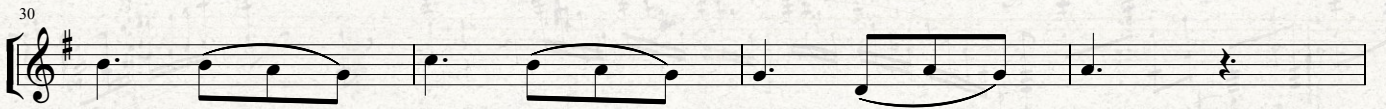
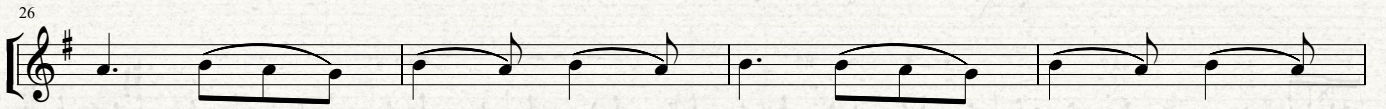
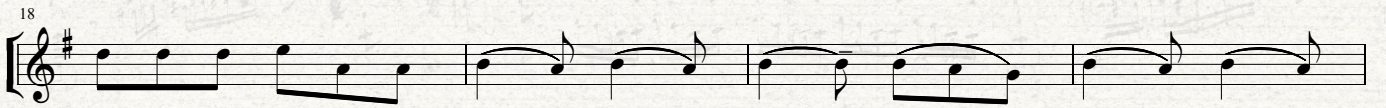
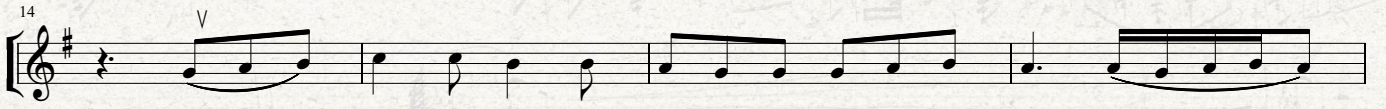
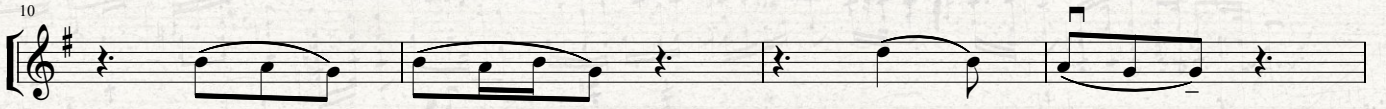
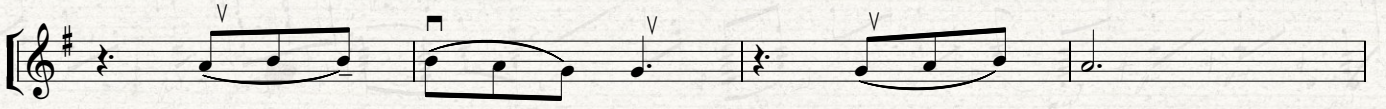
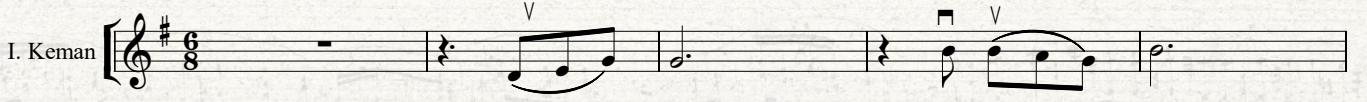

42

46

50

54

58

62

66

70

74

78

82

86

90

94

98

103

107

PERFECT

Ed SHEERAN
Uyarlama: Uğur TÜRKMEN

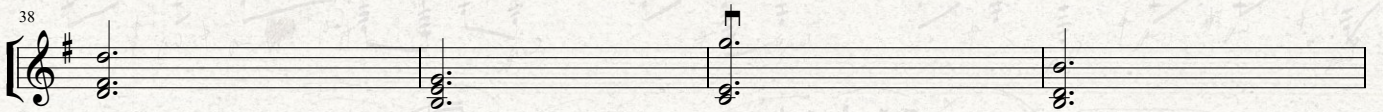
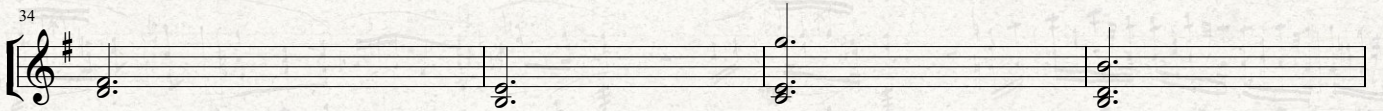
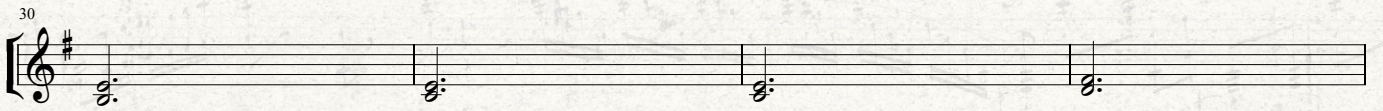
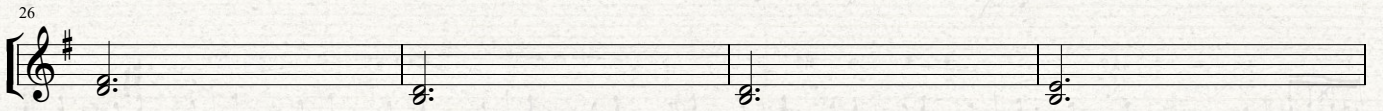
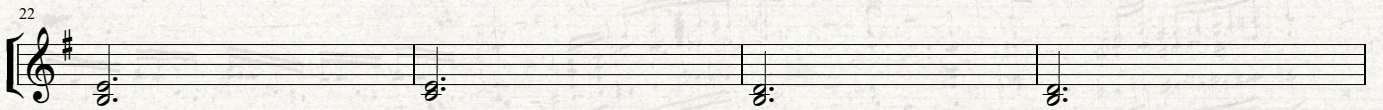
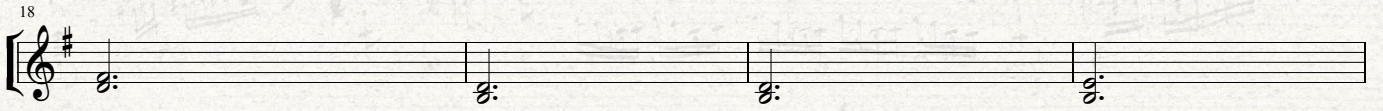
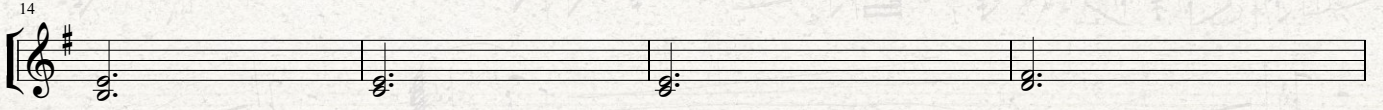
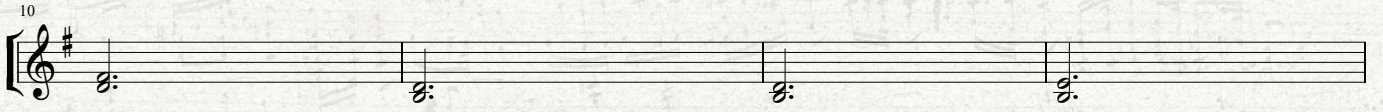
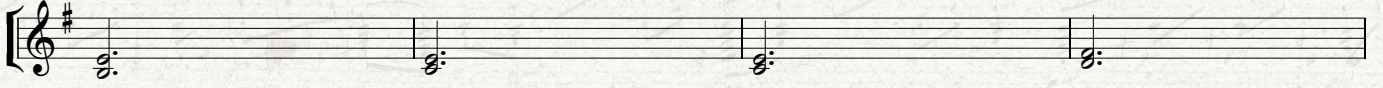
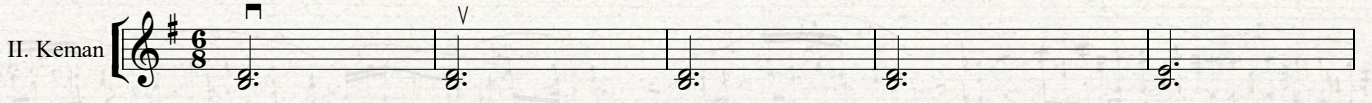

42

46

50

54

58

62

66

70

74

78

82

86

90

94

98

103

107

PERFECT

Ed SHEERAN
Uyarlama: Uğur TÜRKMEN

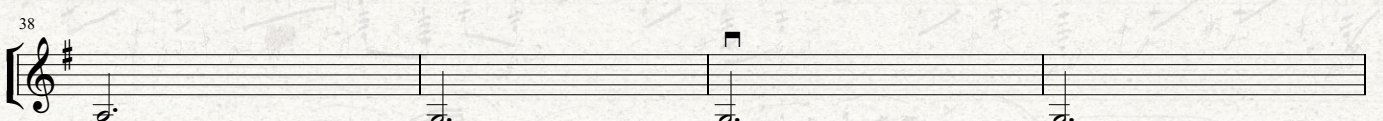
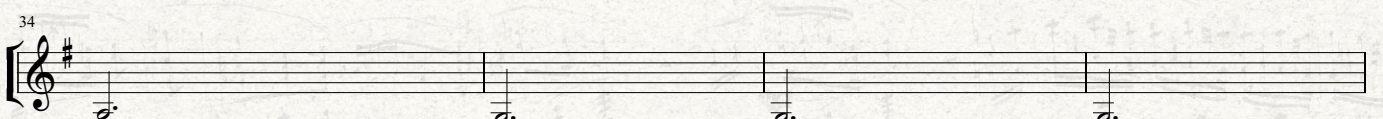
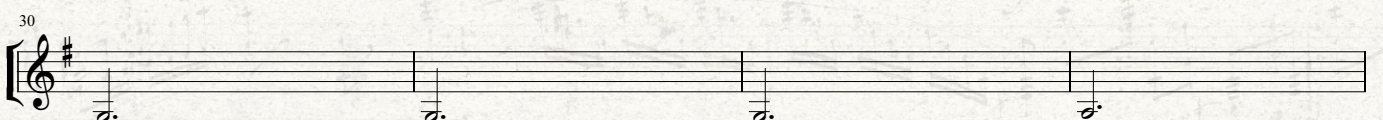
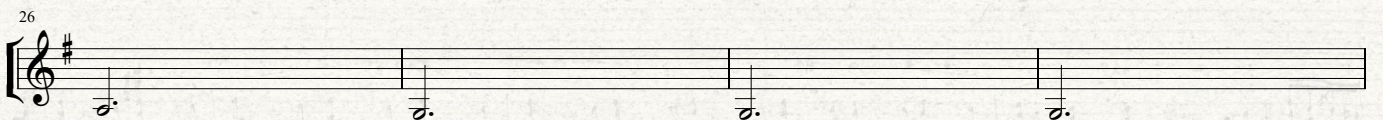
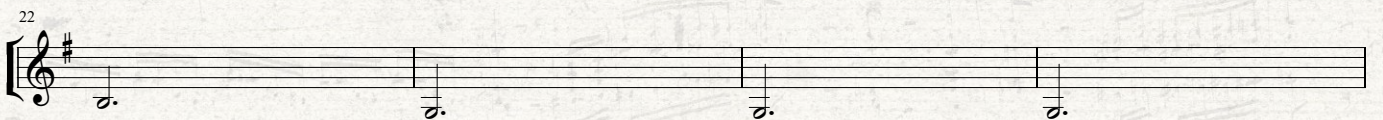
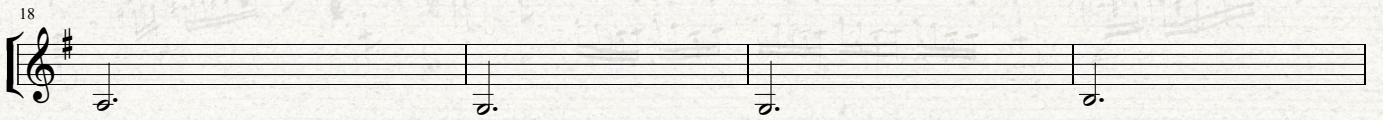
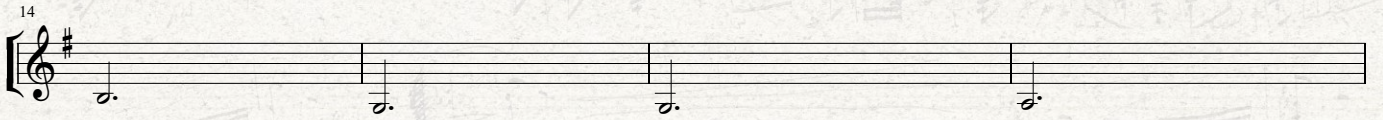
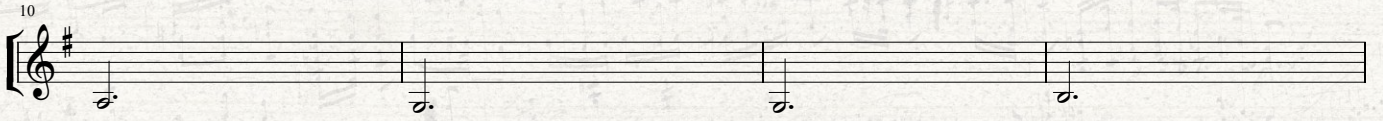
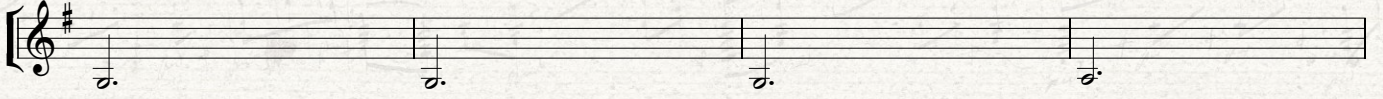
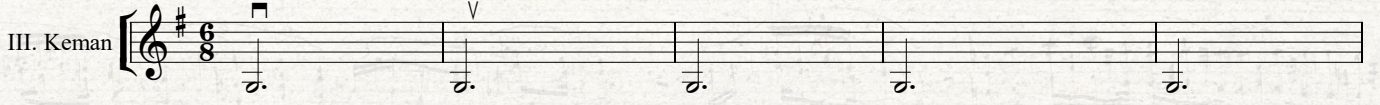

42

46

50

54

58

62

66

70

74

78

82

86

90

94

98

103

107

PERFECT

Ed SHEERAN
Uyarlama: Uğur TÜRKMEN

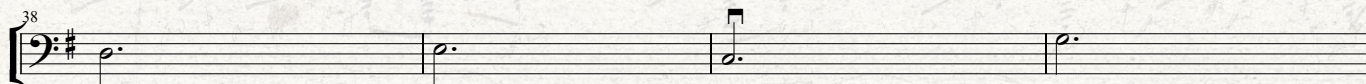
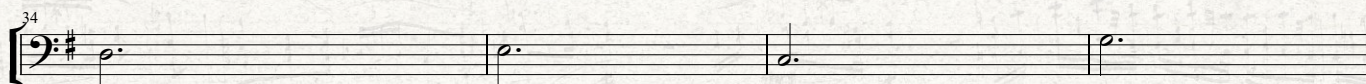
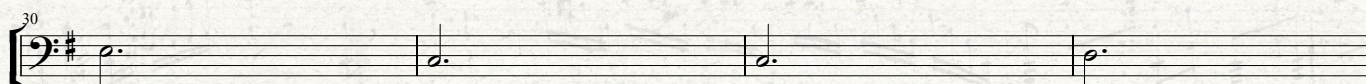
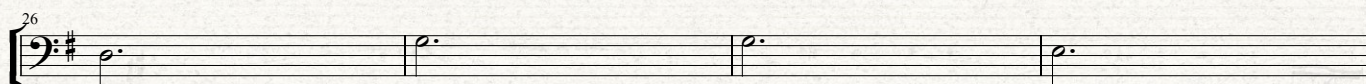
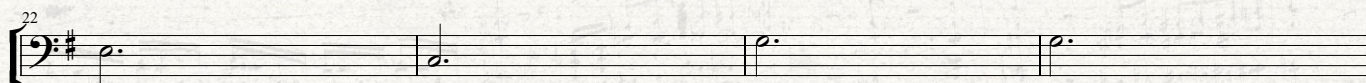
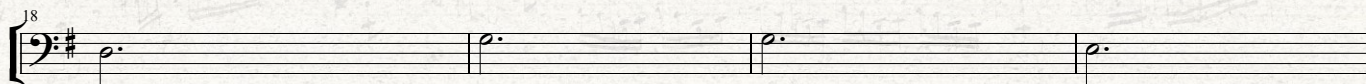
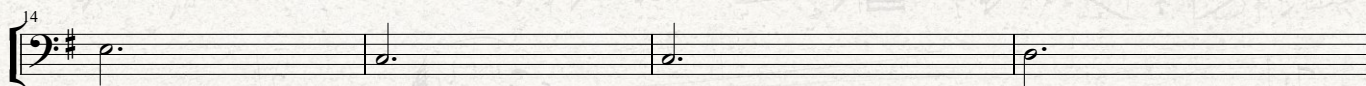
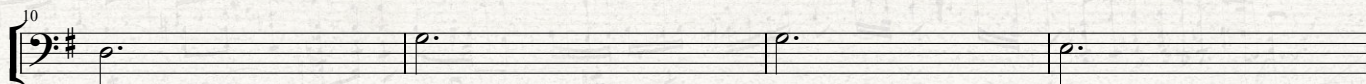
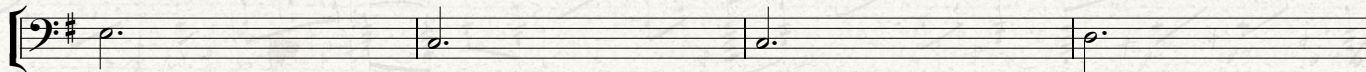
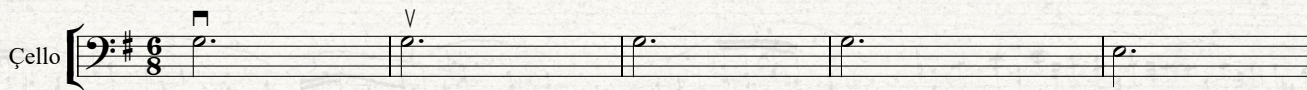

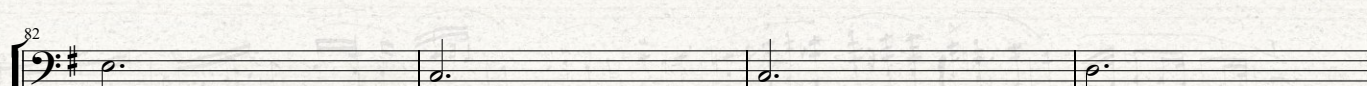
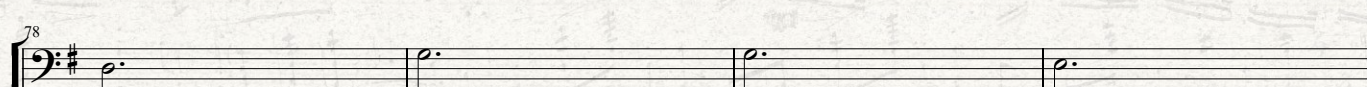
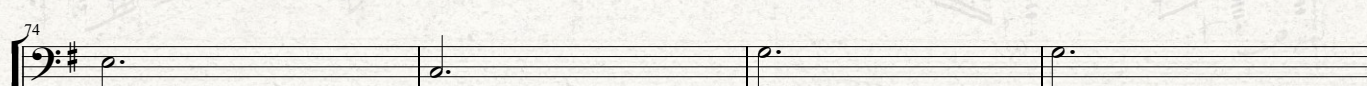
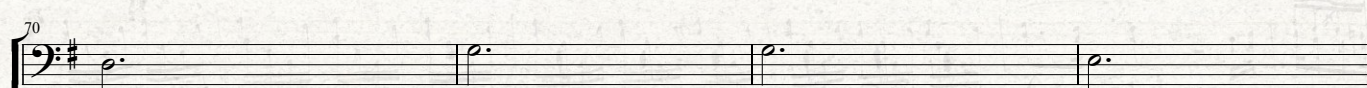
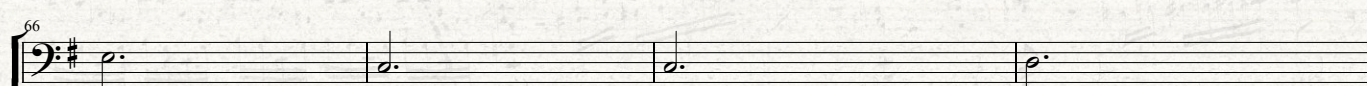
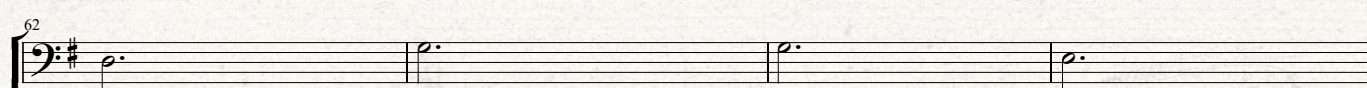
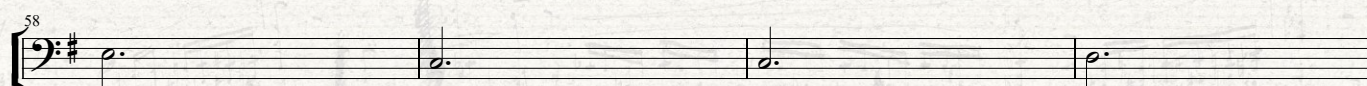
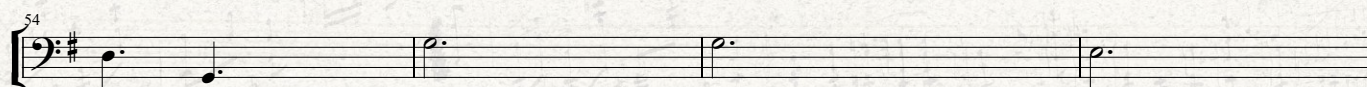
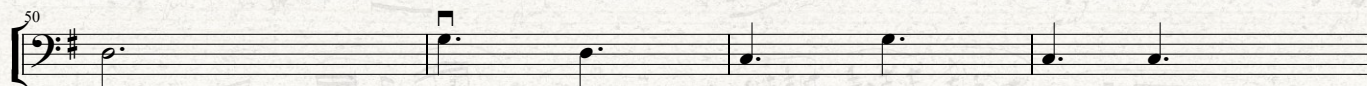
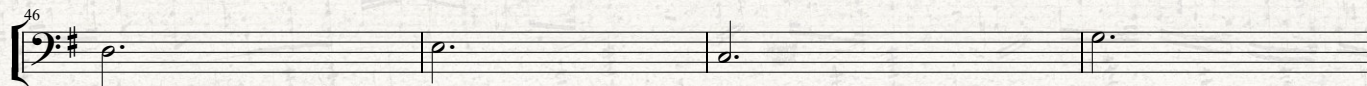
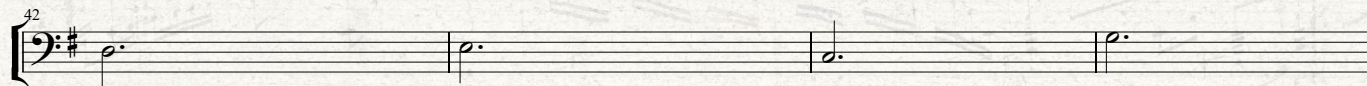

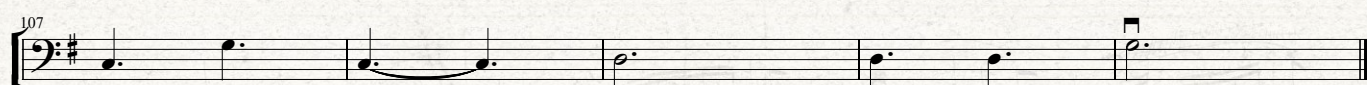
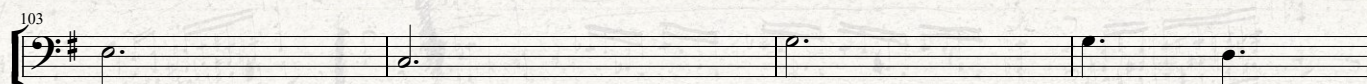
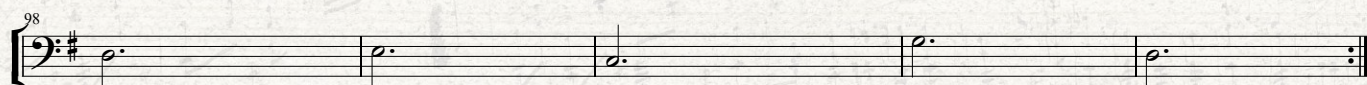
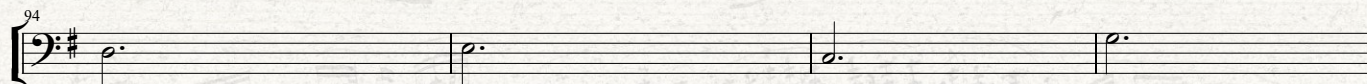
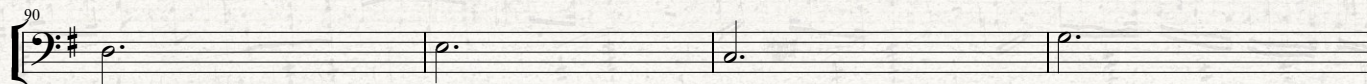
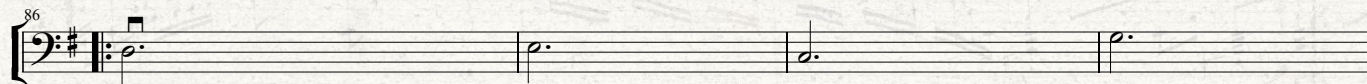

PIRATES OF THE CARIBBEAN

Hans ZIMMER
Düzenleme: Uğur TÜRKMEN

Allegro

I. Keman

5

9

13

17

22

28

35

42

48

54 1. 2.

60

66

72 V

78

84

89 1. 2.

95

100

106 V

PIRATES OF THE CARIBBEAN

Allegro

Hans ZIMMER
Düzenleme: Uğur TÜRKMEN

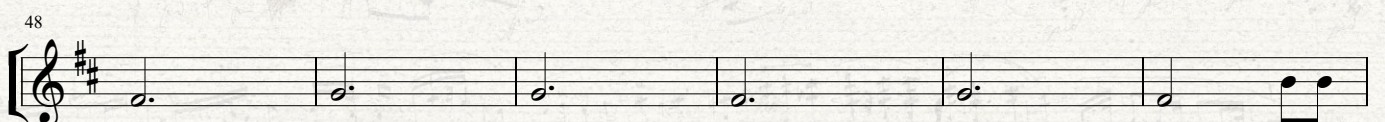
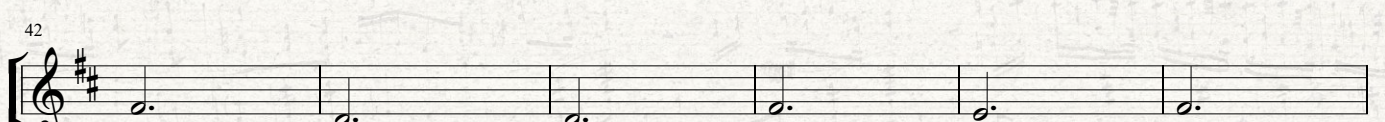
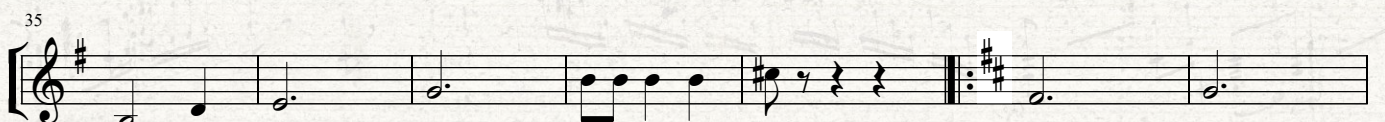
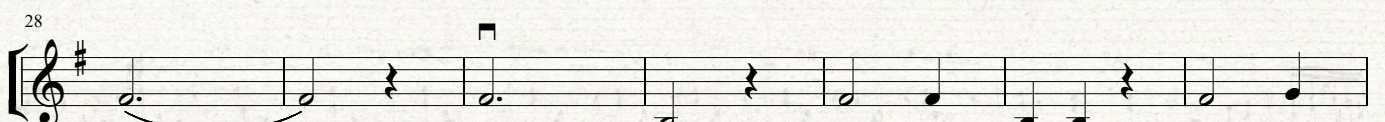
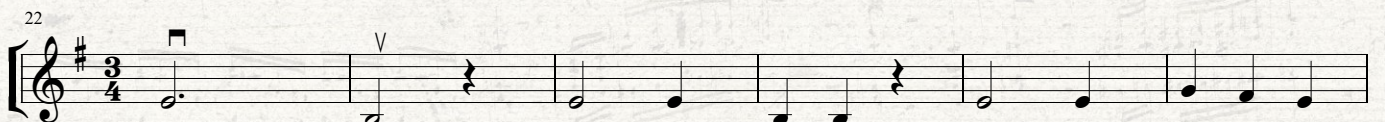
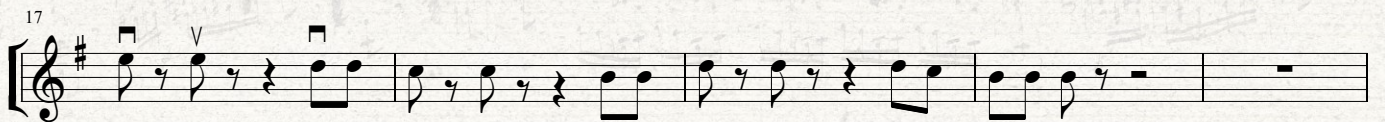
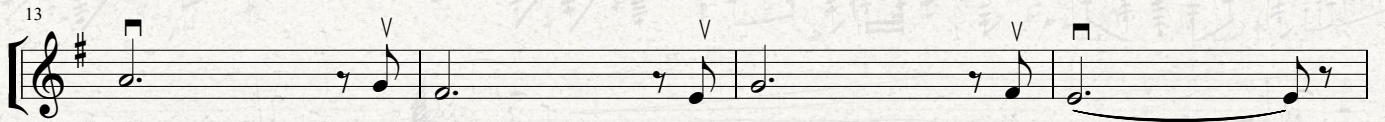
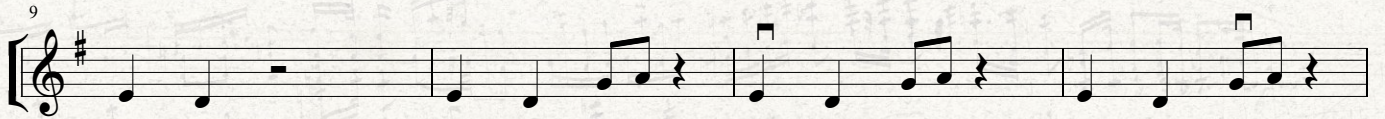
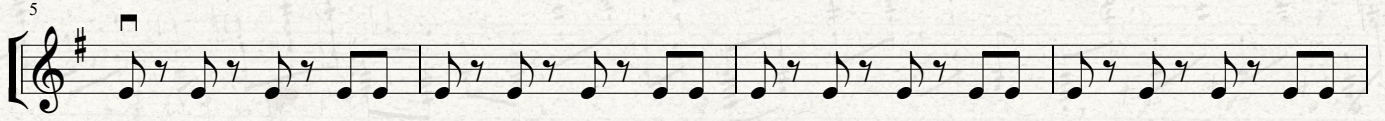
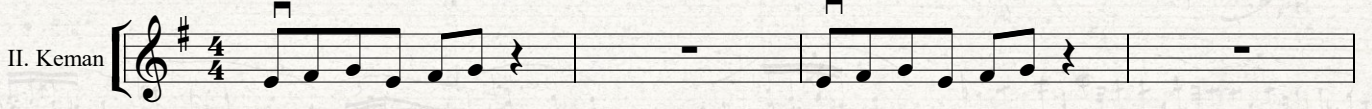

PIRATES OF THE CARIBBEAN

Allegro

Hans ZIMMER
Düzenleme: Uğur TÜRKMEN

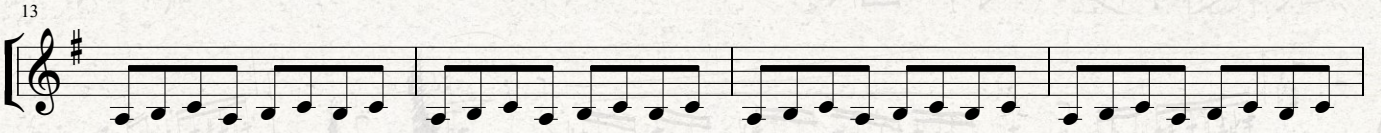
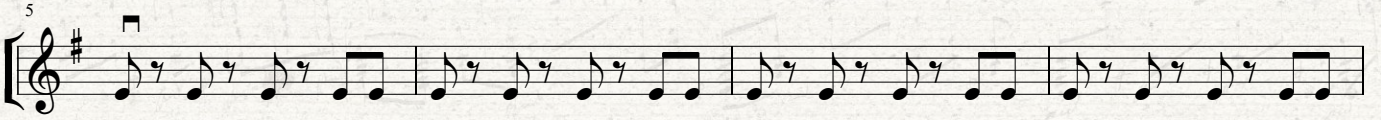

PIRATES OF THE CARIBBEAN

Allegro

Hans ZIMMER
Düzenleme: Uğur TÜRKMEN

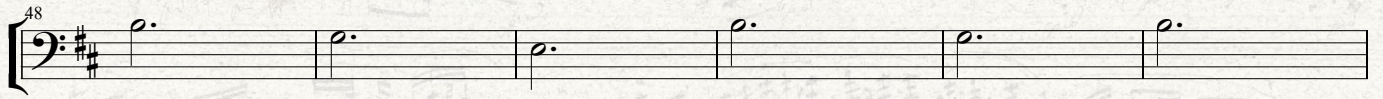
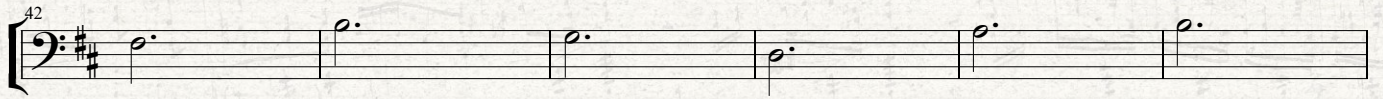
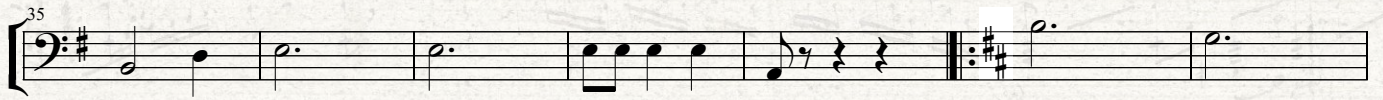
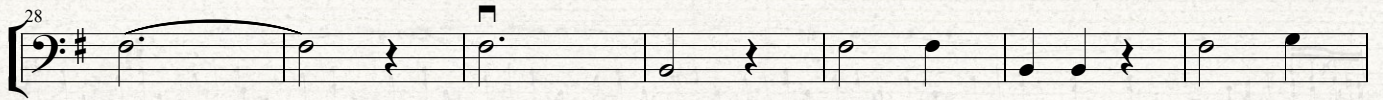
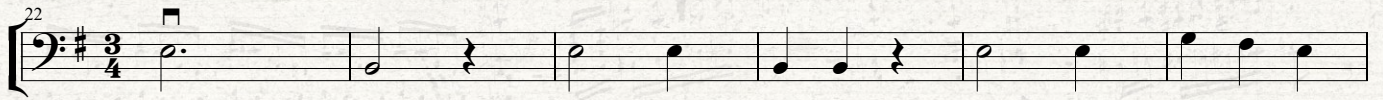
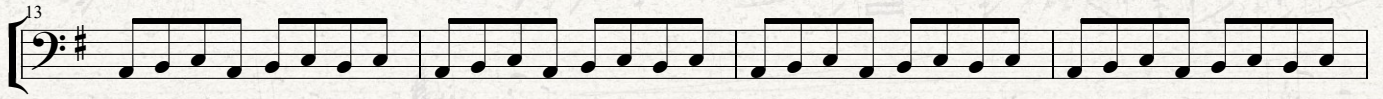
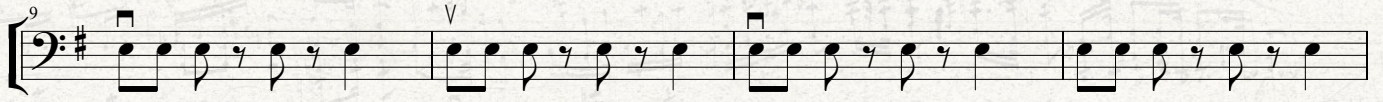
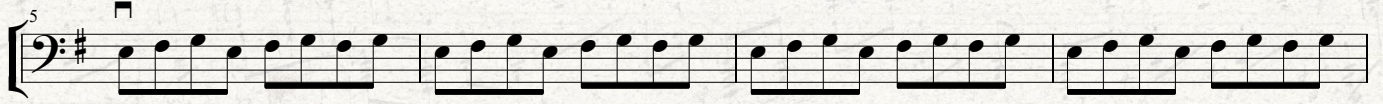
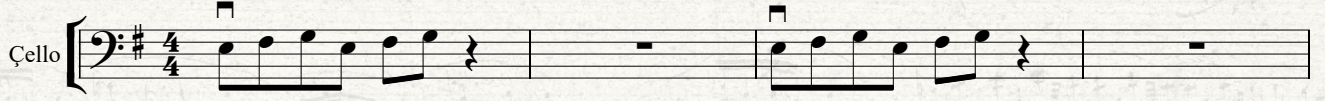

54 1. 2. V V

60

66

72

78

84

89 1. 2. V V

95

100

106 V

POR UNA CABEZA

TANGO

Carlos GARBEL
Uyarlama: Uğur TÜRKMEN

Allegro

Akordiyon

5

9

13

17

21

25

30

1. 2.

POR UNA CABEZA

TANGO

Carlos GARBEL
Uyarlama: Uğur TÜRKMEN

Allegro

I. Keman

5

9

13

17

21

25

30

1. 2.

POR UNA CABEZA

TANGO

Carlos GARBEL
Uyarlama: Uğur TÜRKMEN

Allegro

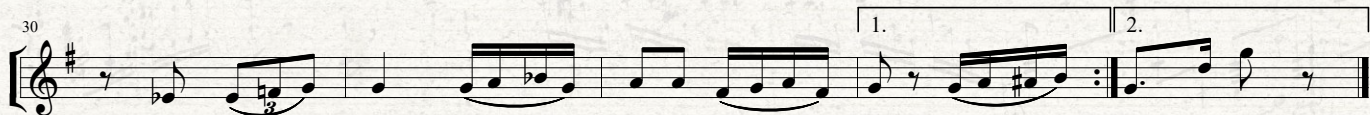
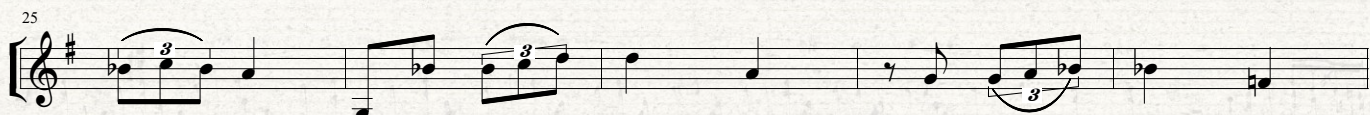
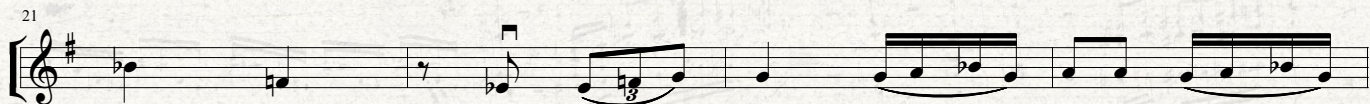
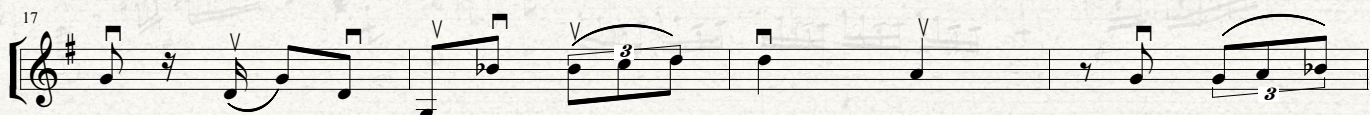
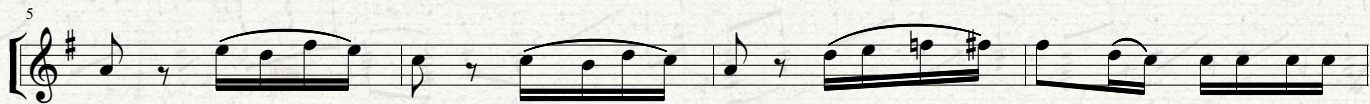

POR UNA CABEZA

TANGO

Carlos GARBEL
Uyarlama: Uğur TÜRKMEN

Allegro

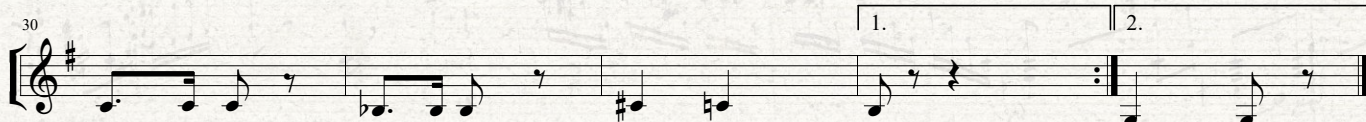
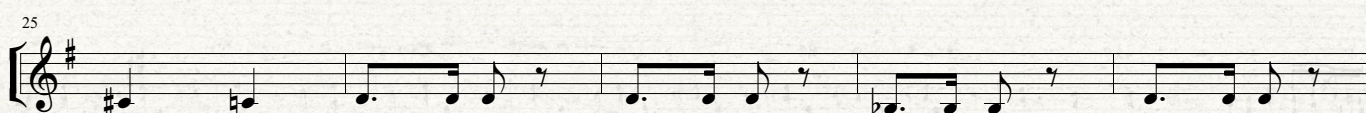
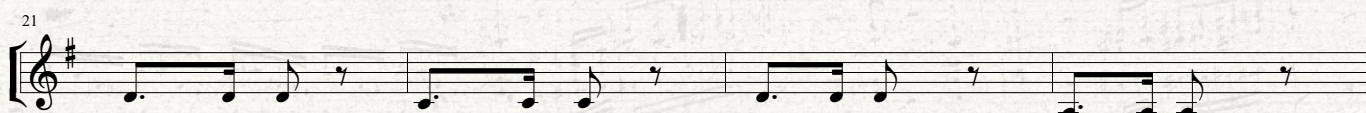
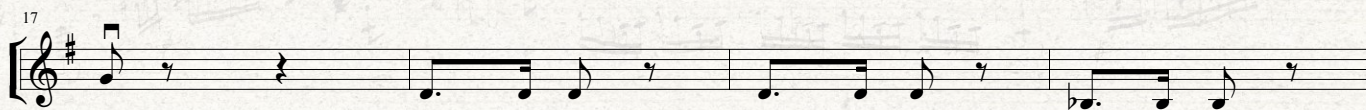
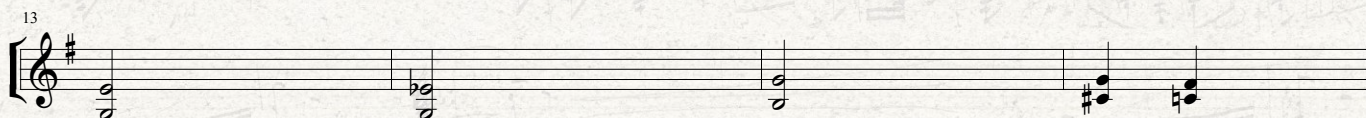
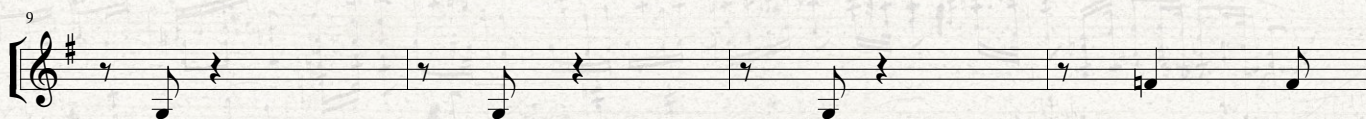
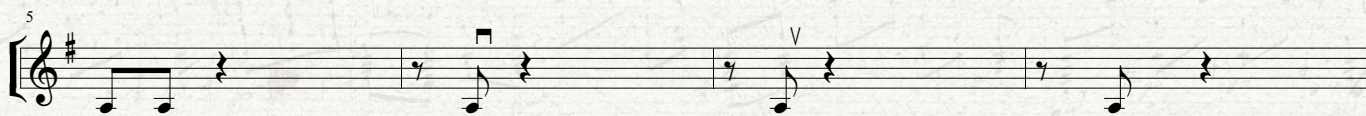

POR UNA CABEZA

TANGO

Carlos GARBEL
Uyarlama: Uğur TÜRKMEN

Allegro

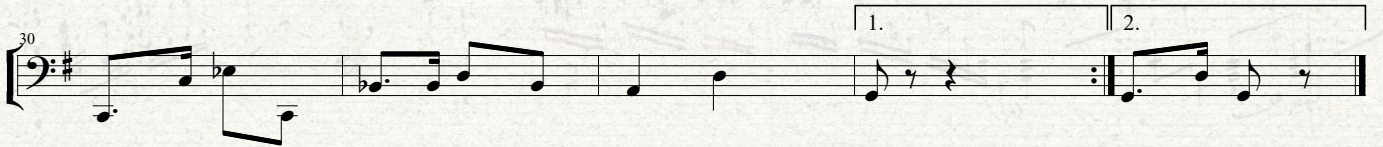
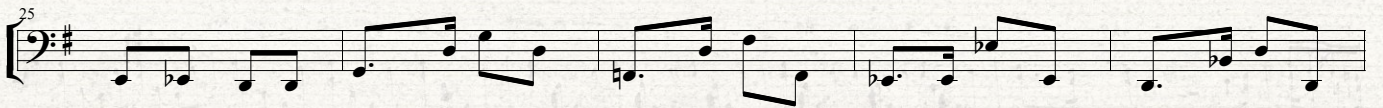
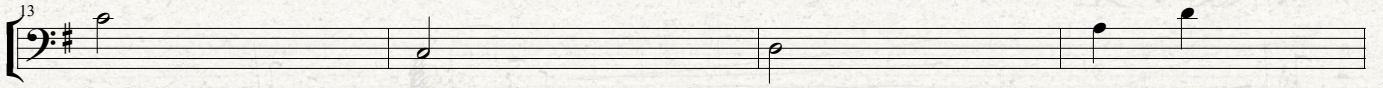
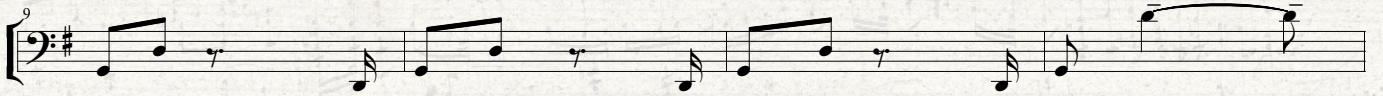
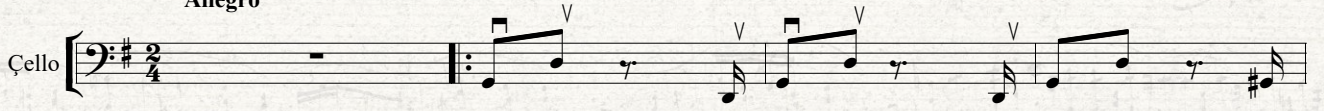

RUSSIAN FANTASIA NO. 2

Leo PORTNOFF
Uyarlama: Filiz YILDIZ

Andante espressivo

Solo Keman

5

9

12

15

18

20

24

28

32

36

40

44

48

52

RUSSIAN FANTASIA NO. 2

Leo PORTNOFF
Uyarlama: Filiz YILDIZ

Andante espressivo

I. Keman

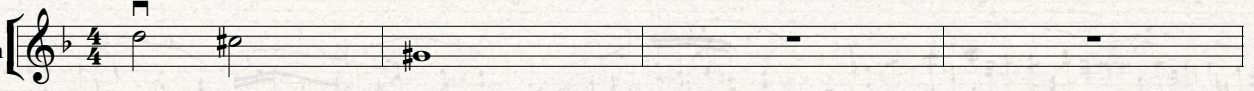

5

9

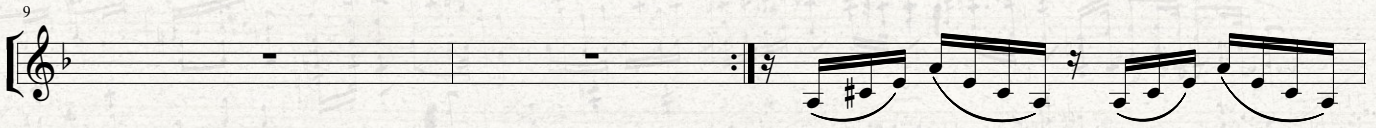

12

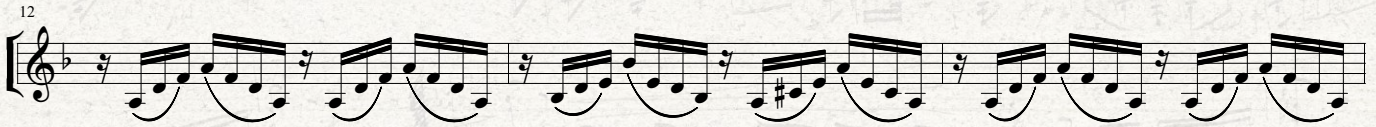

15

18

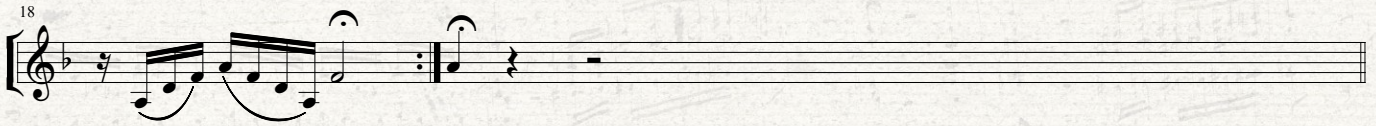

20

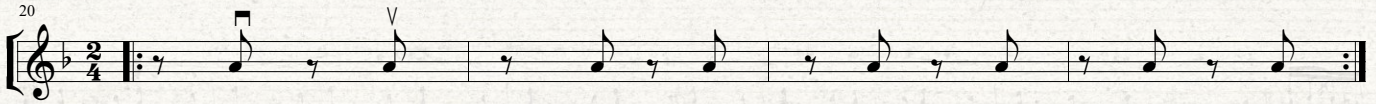

24

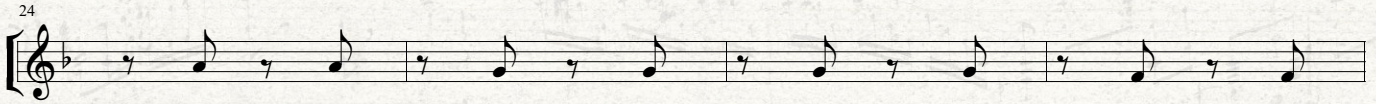

28

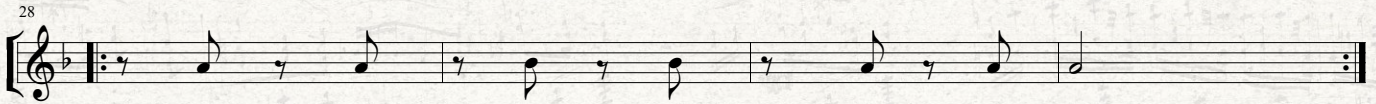

32

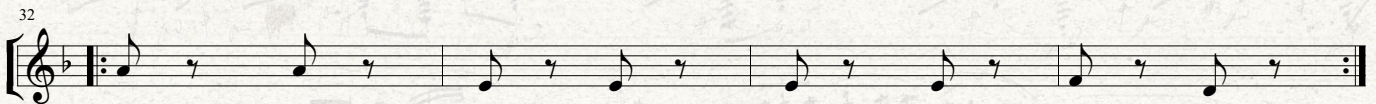

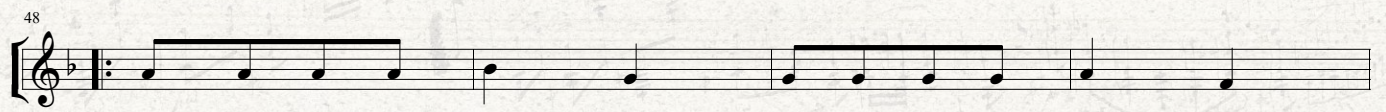
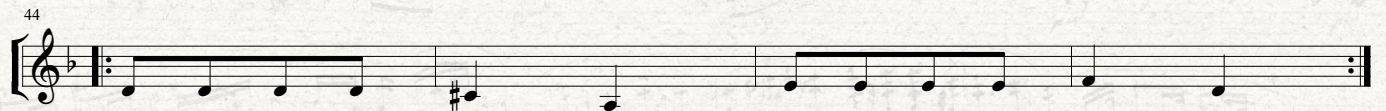
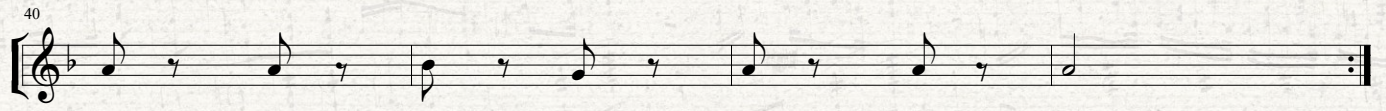
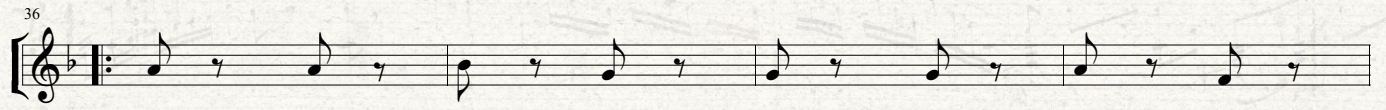

RUSSIAN FANTASIA NO. 2

Leo PORTNOFF
Uyarlama: Filiz YILDIZ

Andante espressivo

II. Keman

4

7

4

11

4

15

4

19

$\frac{2}{4}$

22

4

24

4

28

4

32

4

36

4

40

44

48

52

RUSSIAN FANTASIA NO. 2

Leo PORTNOFF
Uyarlama: Filiz YILDIZ

Andante espressivo

4

III. Keman

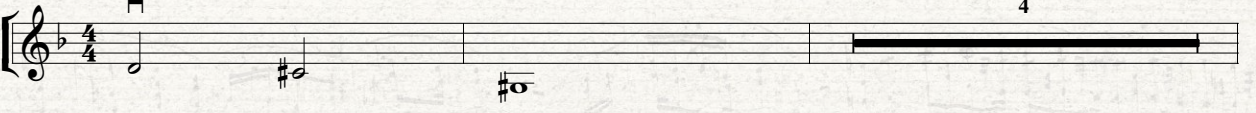

7

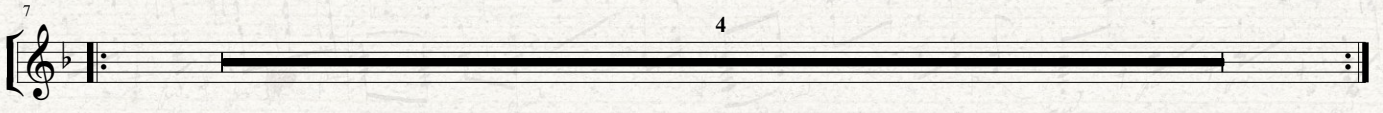

11

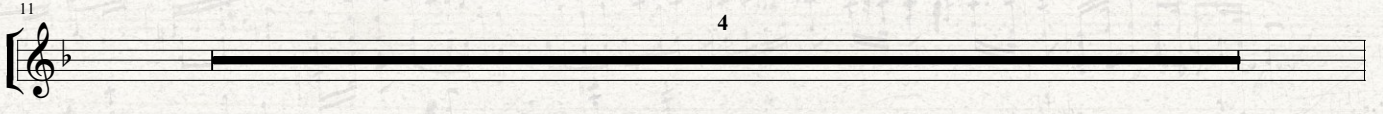

15

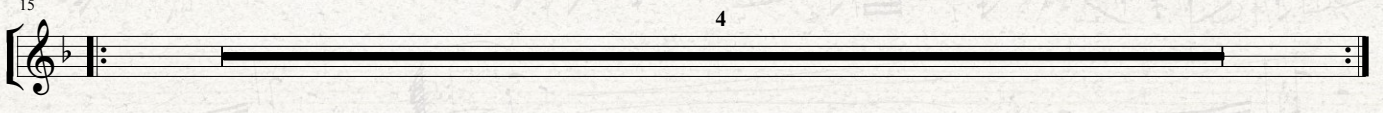

19

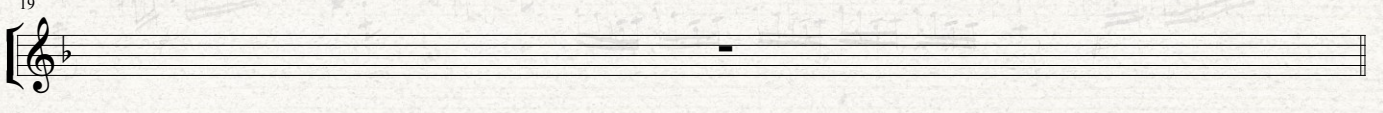

20

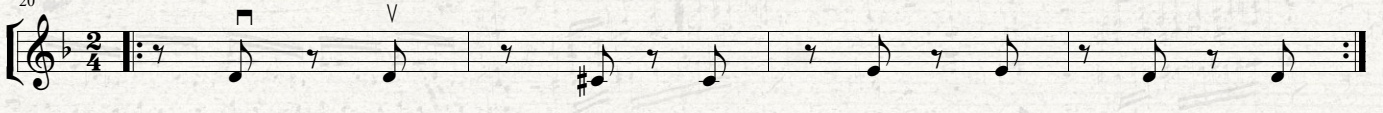

24

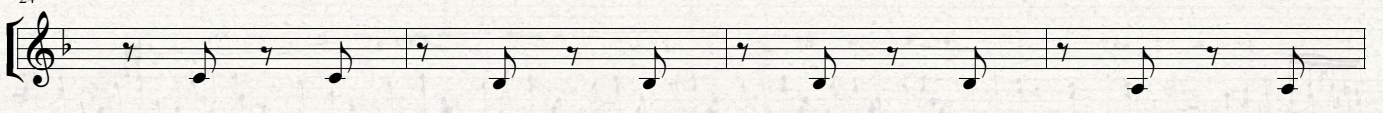

28

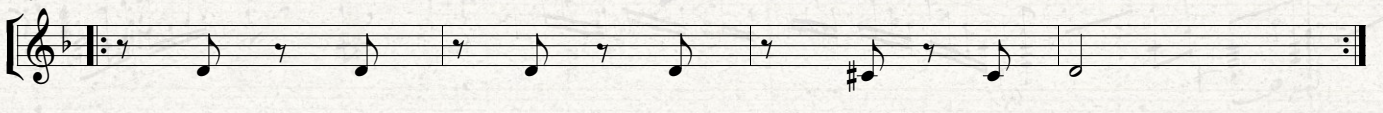

32

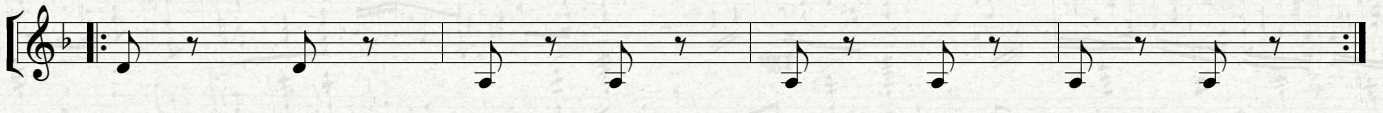

36

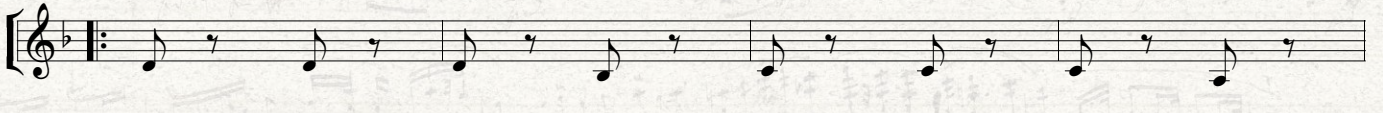

40

44

48

52

RUSSIAN FANTASIA NO. 2

Leo PORTNOFF
Uyarlama: Filiz YILDIZ

Andante espressivo

Cello

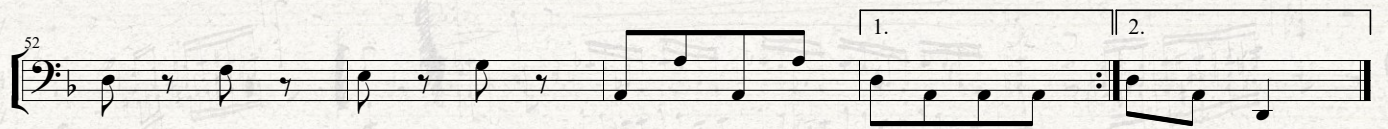
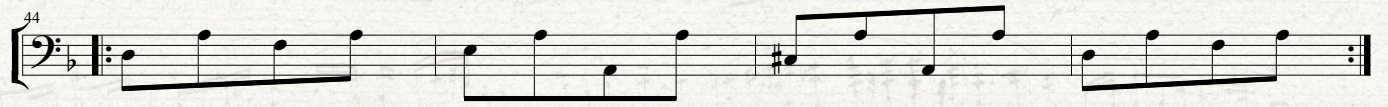
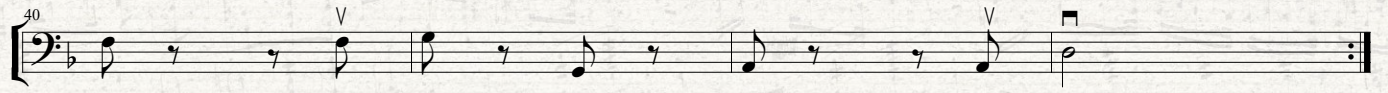
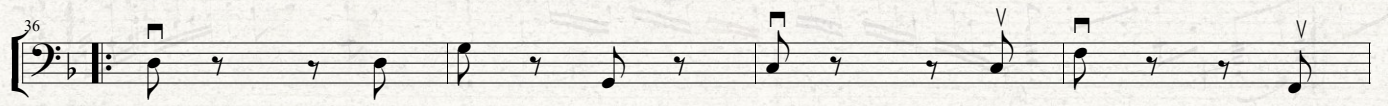

SANTA LUCIA

Anonim
Uyarlama: Uğur TÜRKMEN

Moderato

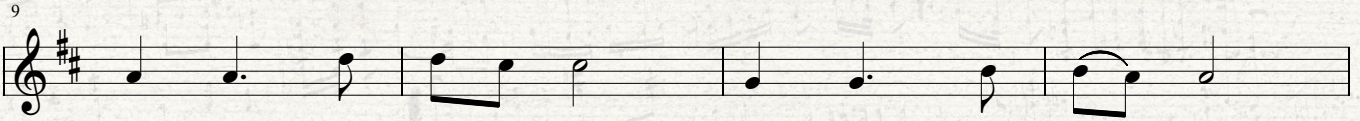
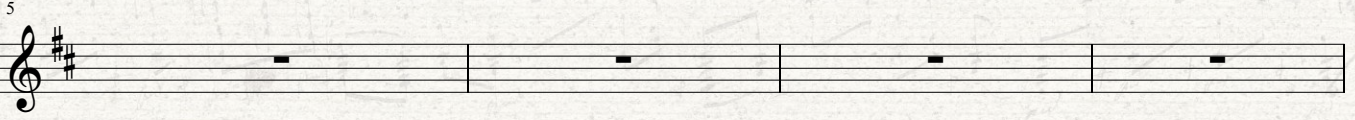
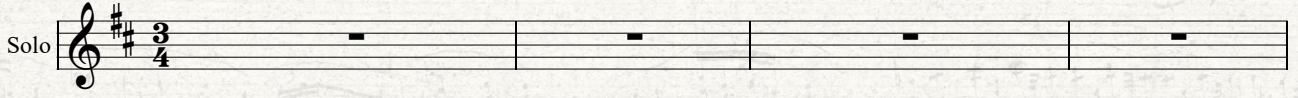

1. Sul ma r luc ci ca la stro dar gen to

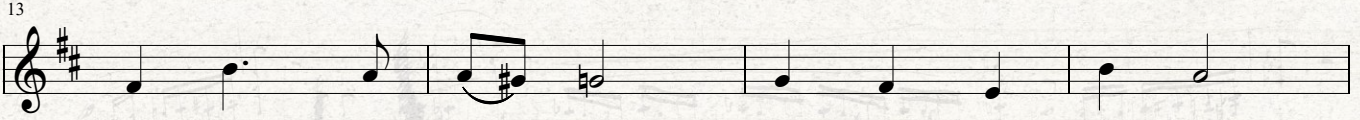

1. pia ci dae lon da pro spe roel ven to

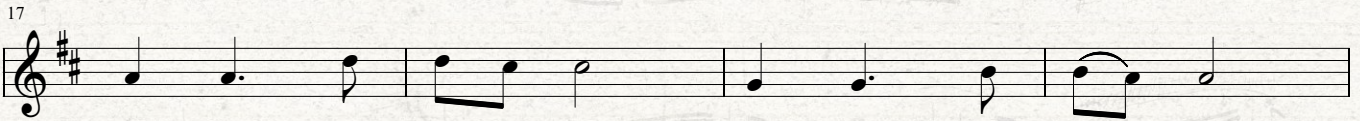

sul ma re luc ci ca la stro dar gen to

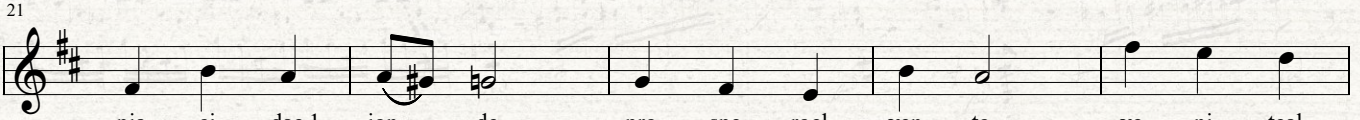

pia ci dae 1. ion de pro spe roel ven to ve ni teal

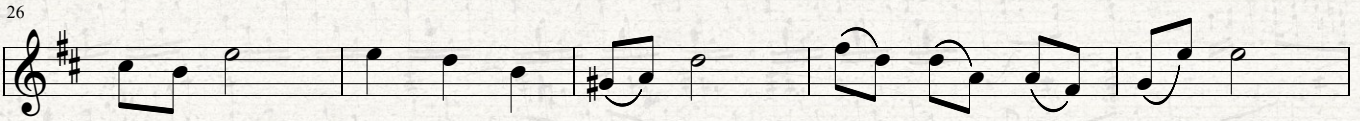

1. la gi le 1. bar cet ta mi a San ta lu ci a

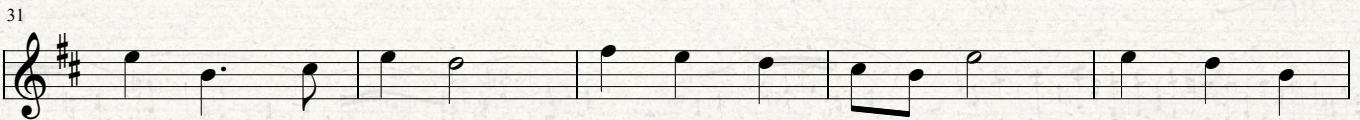

San ta lu ci a 1. Ve ni teal la gi le bar cet ta

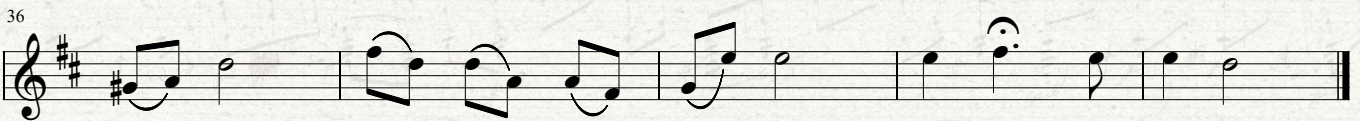

mi a San ta lu 1. ci a San ta lu ci a

SANTA LUCIA

Anonim

Uyarlama: Uğur TÜRKMEN

Moderato

I. Keman

SANTA LUCIA

Anonim
Uyarlama: Uğur TÜRKMEN

Moderato

II. Keman

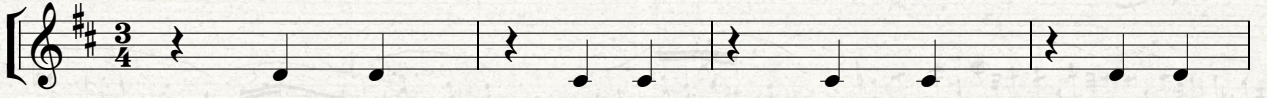

5

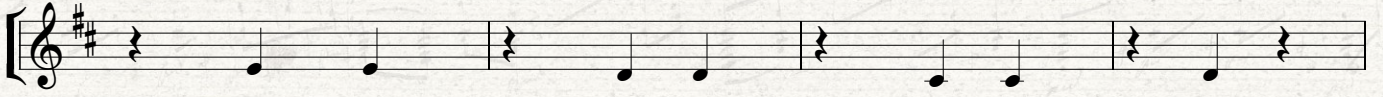

9

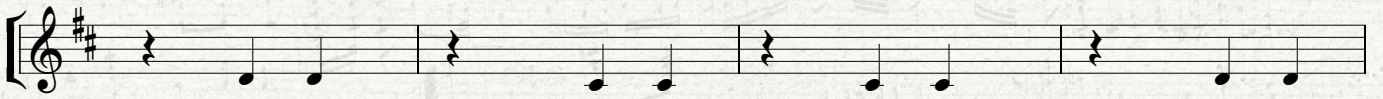

13

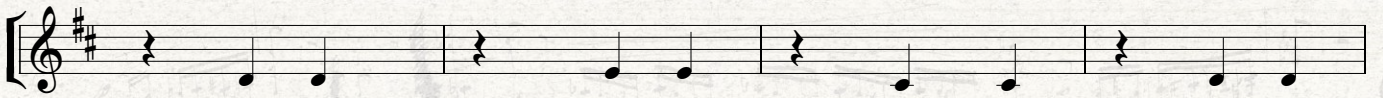

17

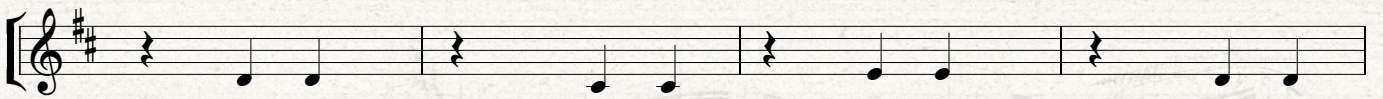

21

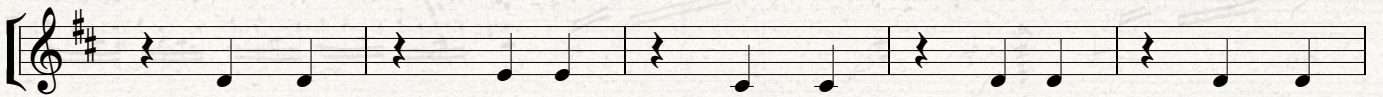

26

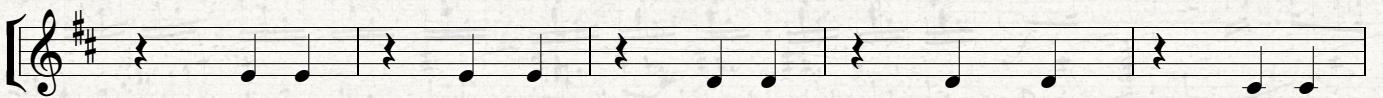

31

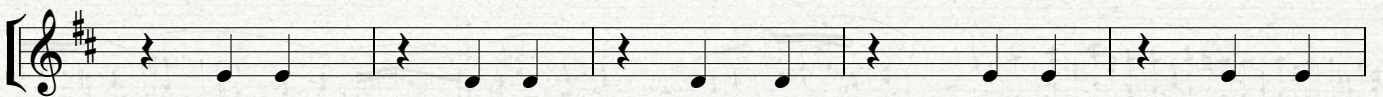

36

SANTA LUCIA

Moderato

Anonim
Uyarlama: Uğur TÜRKMEN

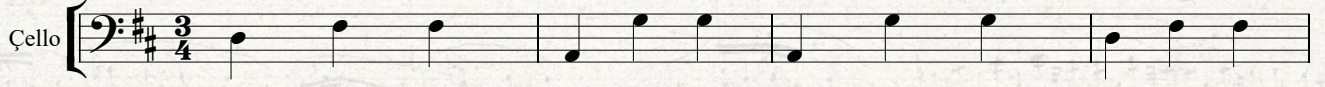

SARI ÇİZMELİ MEHMET AĞA

Barış MANÇO
Düzenleme: Uğur TÜRKMEN

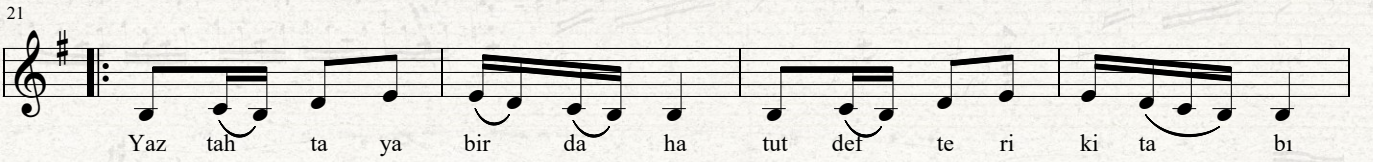
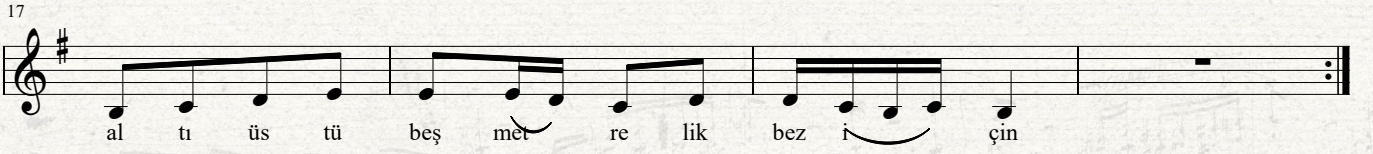
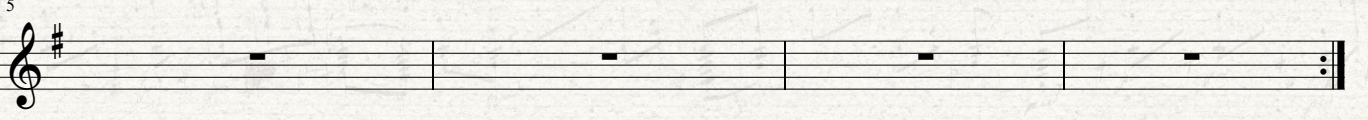

SARI ÇİZMELİ MEHMET AĞA

Barış MANÇO
Düzenleme: Uğur TÜRKMEN

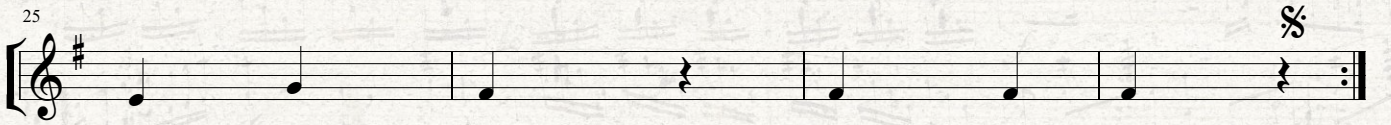
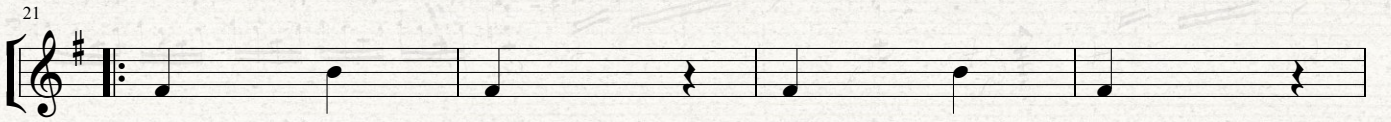
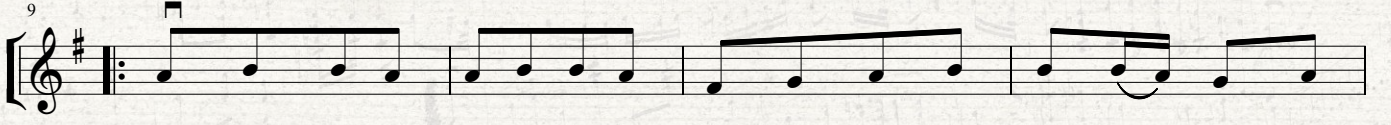

SARI ÇİZMELİ MEHMET AĞA

Barış MANÇO
Düzenleme: Uğur TÜRKMEN

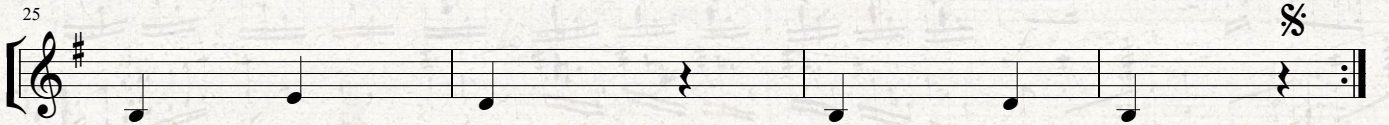
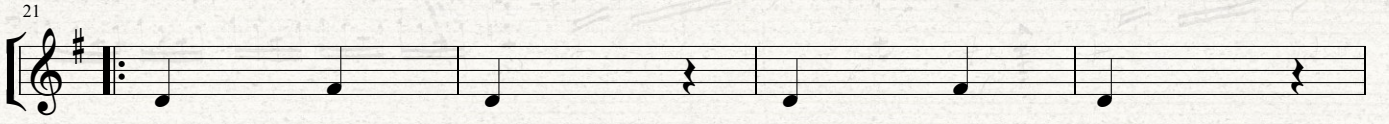
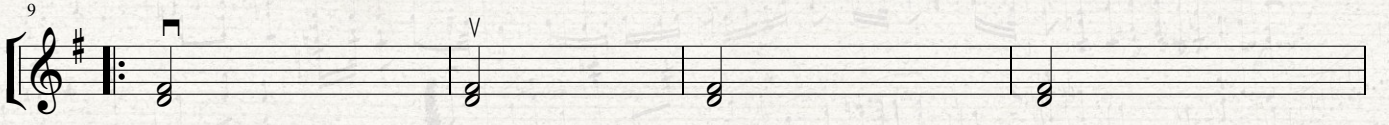
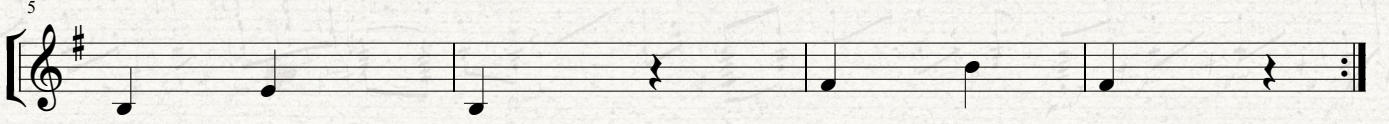
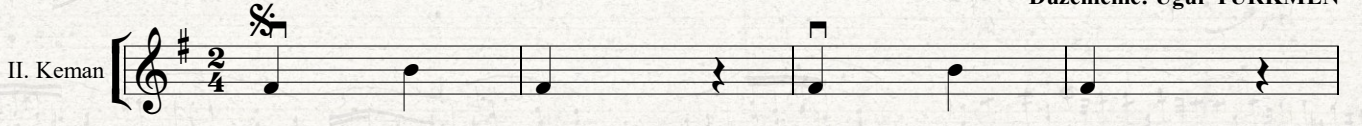

SARI ÇİZMELİ MEHMET AĞA

Barış MANÇO
Düzenleme: Uğur TÜRKMEN

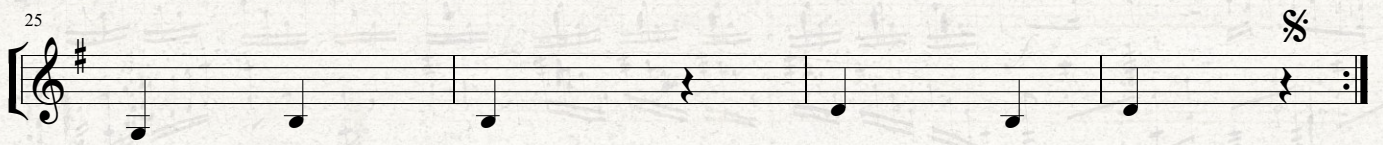
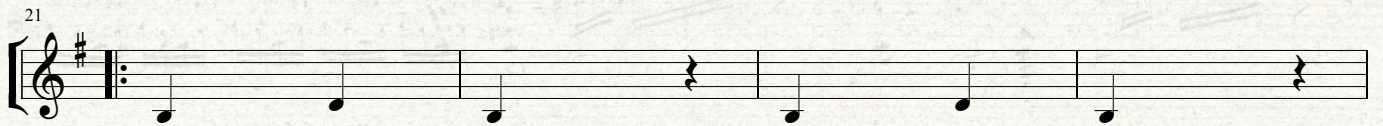
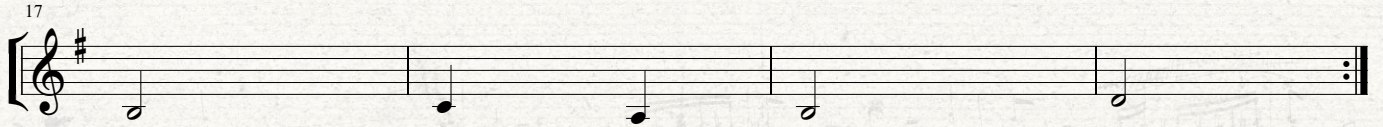
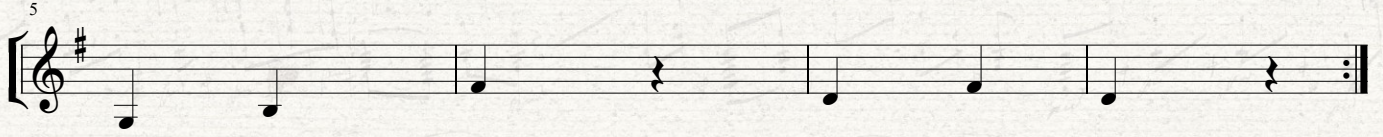
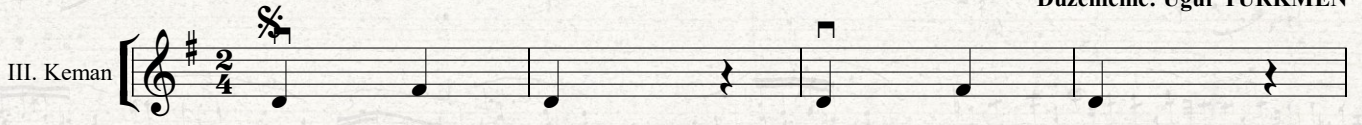

SARI ÇİZMELİ MEHMET AĞA

Barış MANÇO
Düzenleme: Uğur TÜRKMEN

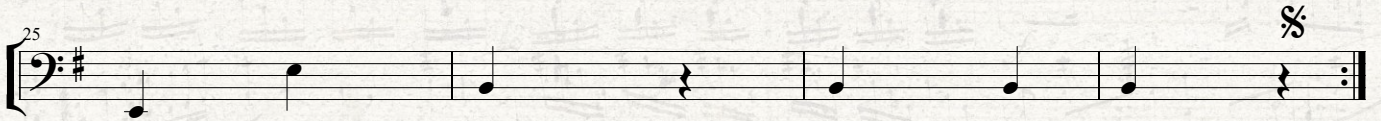
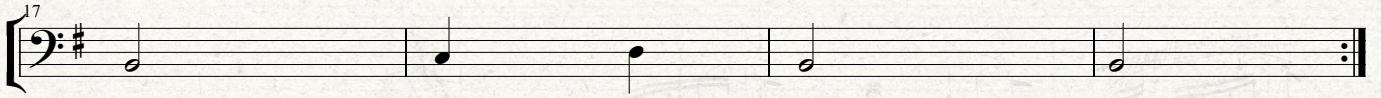
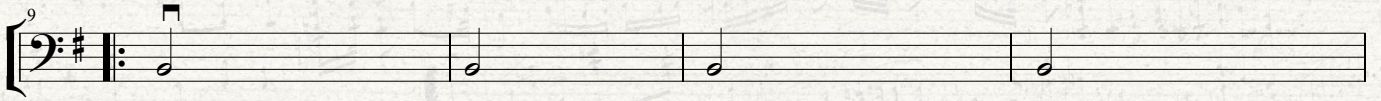
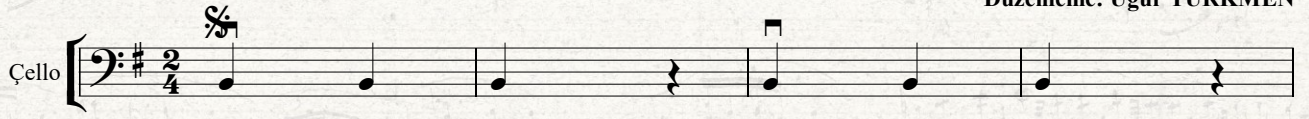

SARNIÇ SOKAK

Cengiz ONURAL
Düzenleme: Uğur TÜRKMEN

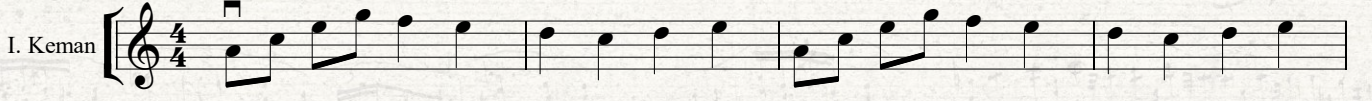

SARNIÇ SOKAK

Cengiz ONURAL
Düzenleme: Uğur TÜRKMEN

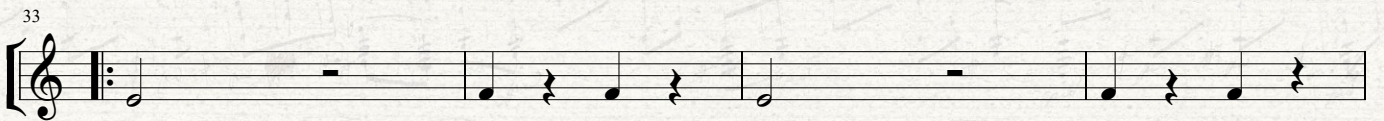
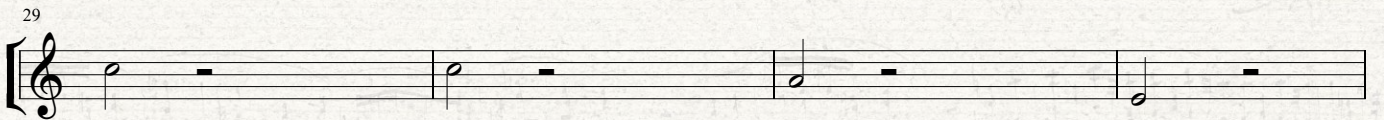
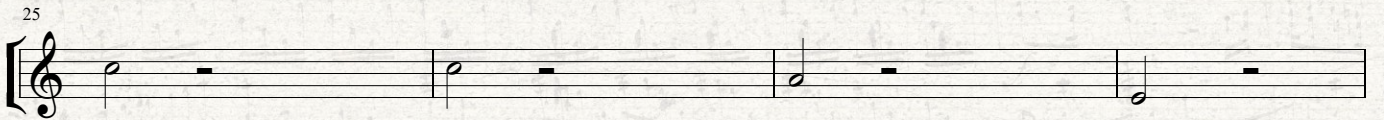
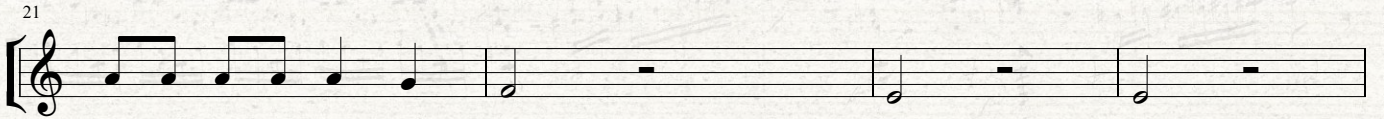
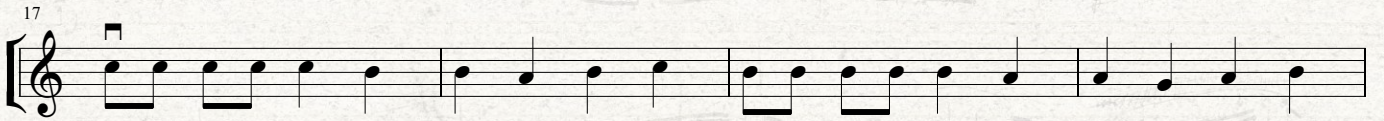
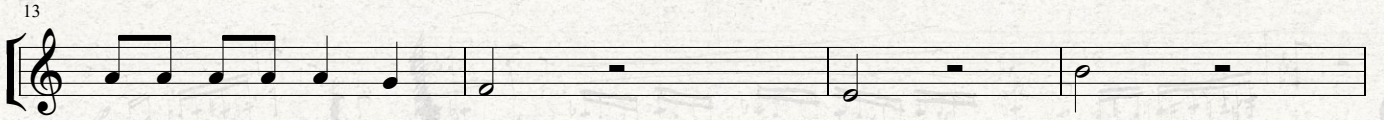
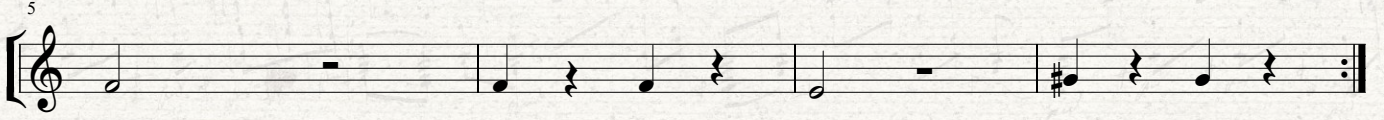

37

41

45

50

54

59

37

41

45

50

54

59

SARNIÇ SOKAK

Cengiz ONURAL
Düzenleme: Uğur TÜRKMEN

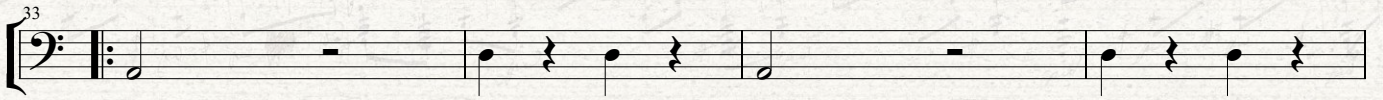
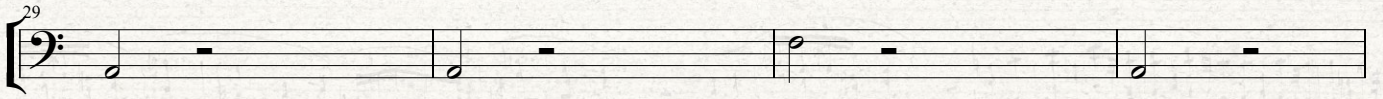
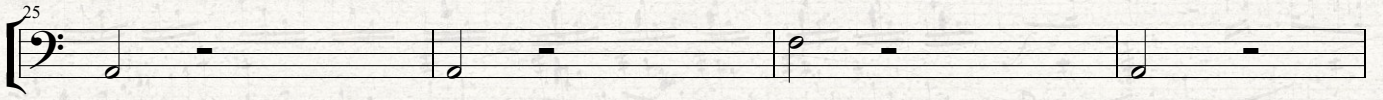
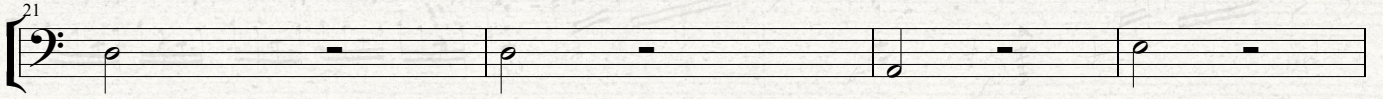
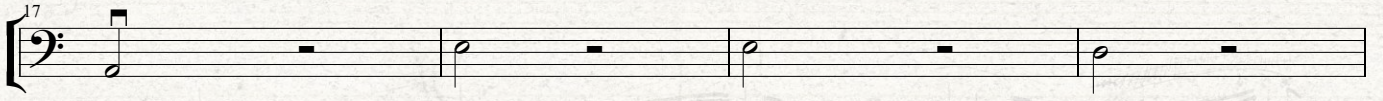
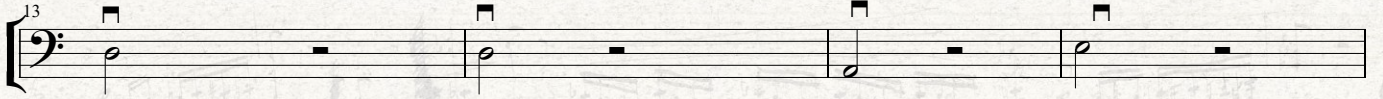
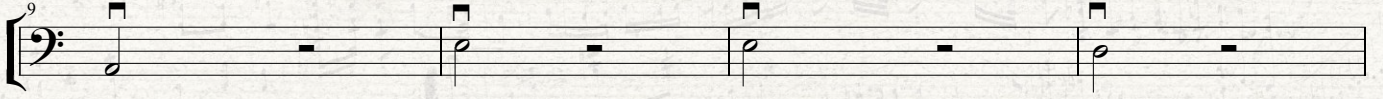

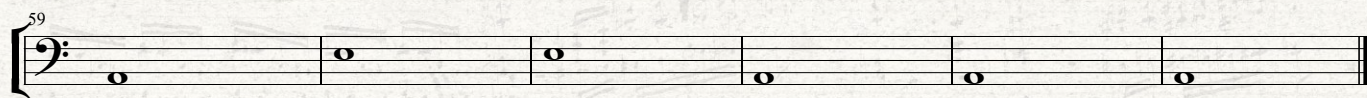
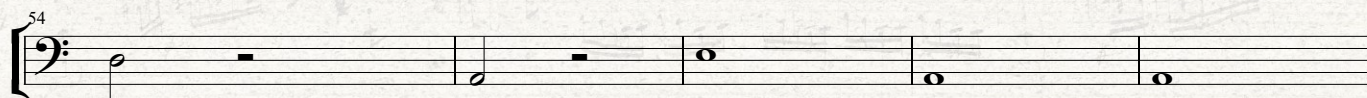
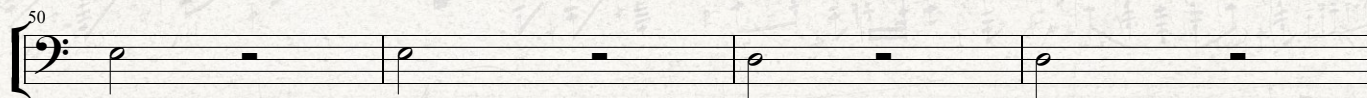
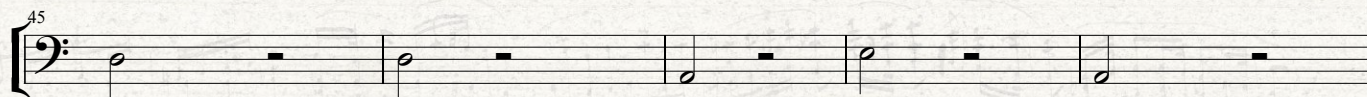
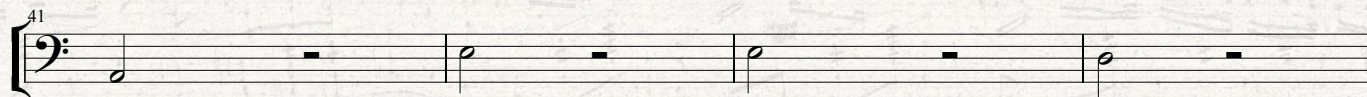

SEN MEVSİMLER GİBİSİN

Selami ŞAHİN
Düzenleme: Uğur TÜRKMEN

Moderato

16

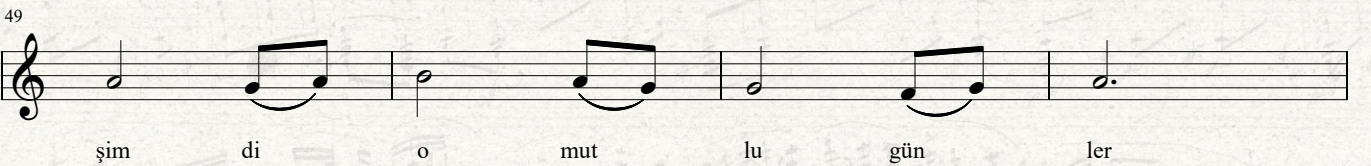
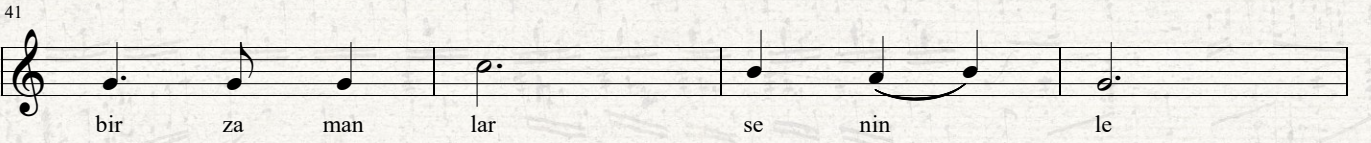
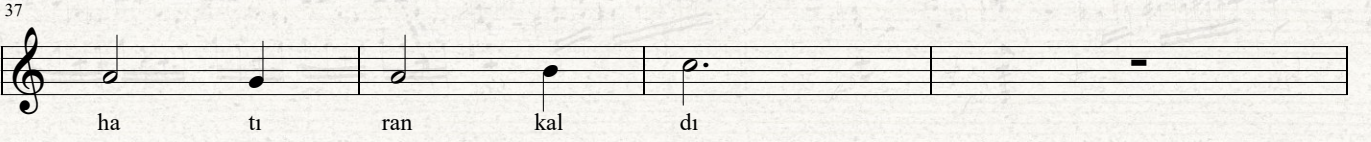
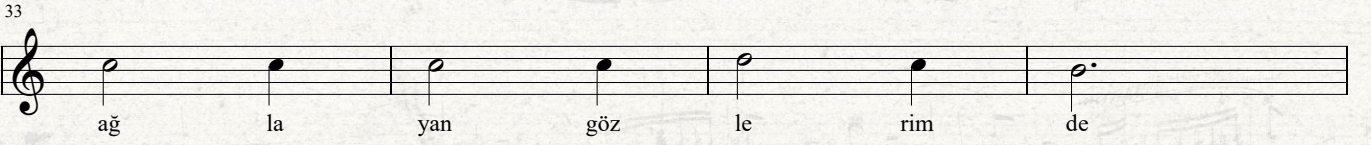
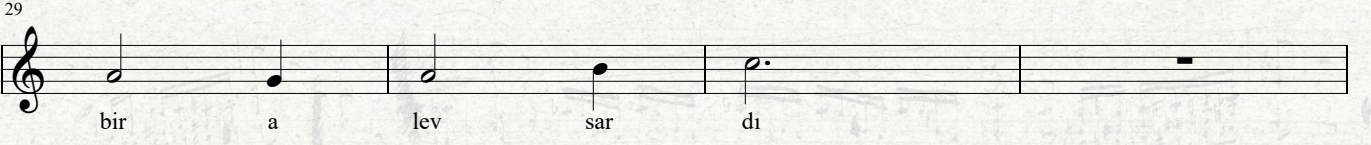
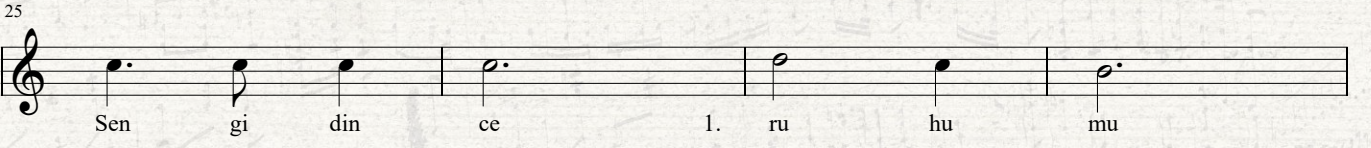
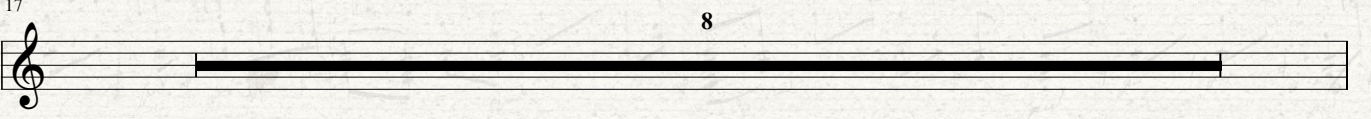
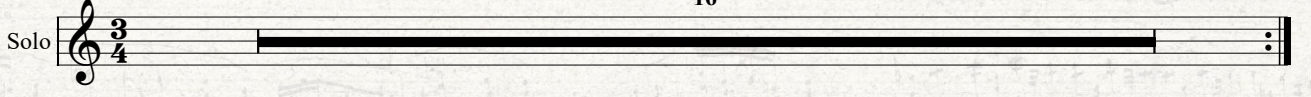

53
ma zi de kal di

57
Ya lan cı dün ya gi

61
bi ya lan cı sını sev gi

65
lim sen mev sim ler gi bi

69
sın de ği şir sın sev gi lim

SEN MEVSİMLER GİBİSİN

Selami ŞAHİN
Düzenleme: Uğur TÜRKMEN

Moderato

I. Keman

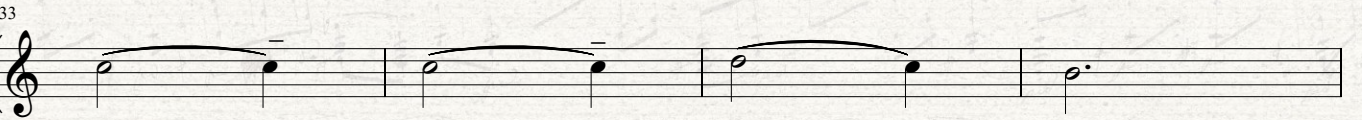
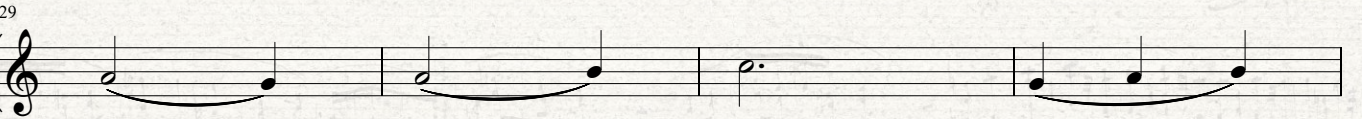
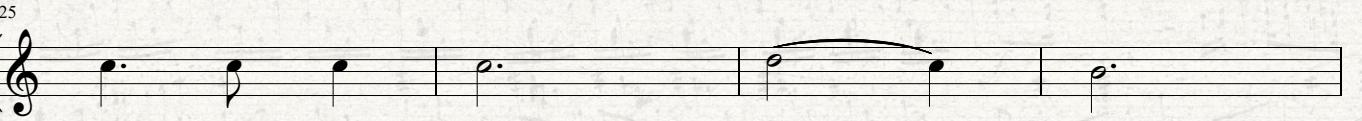
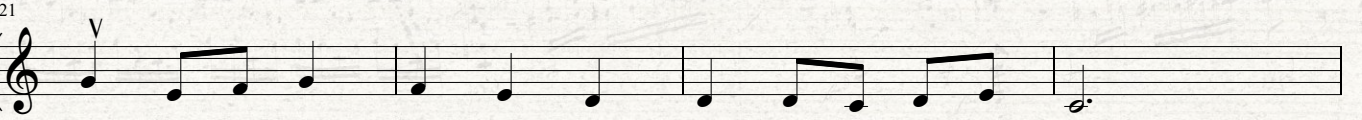
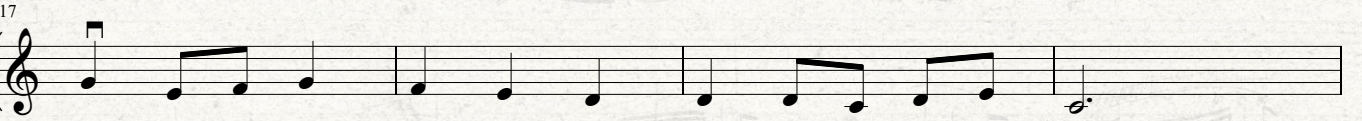
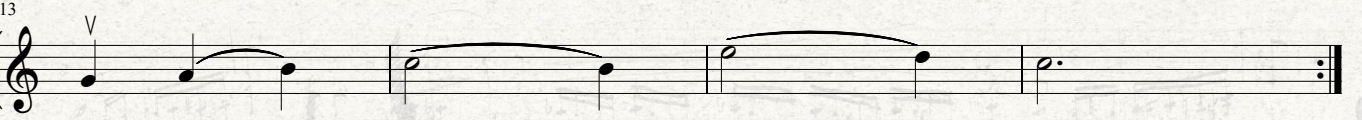
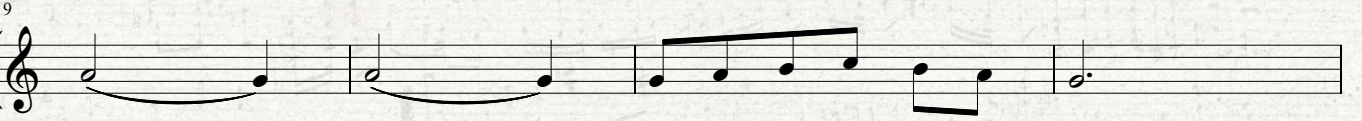
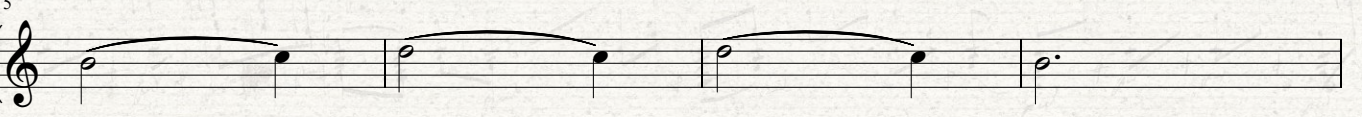

37

41

45

49

53

58

62

66

70

SEN MEVSİMLER GİBİSİN

Moderato

Selami ŞAHİN
Düzenleme: Uğur TÜRKMEN

37

41

45

49

53

58

62

66

70

SEN MEVSİMLER GİBİSİN

Moderato

Selami ŞAHİN
Düzenleme: Uğur TÜRKMEN

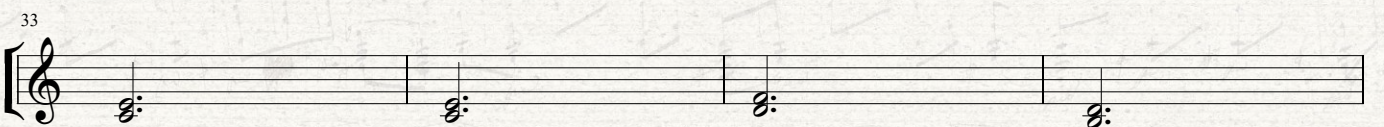
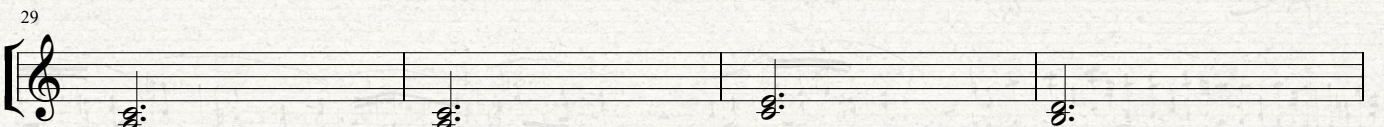
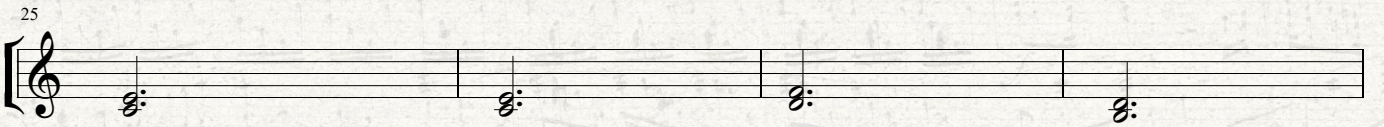
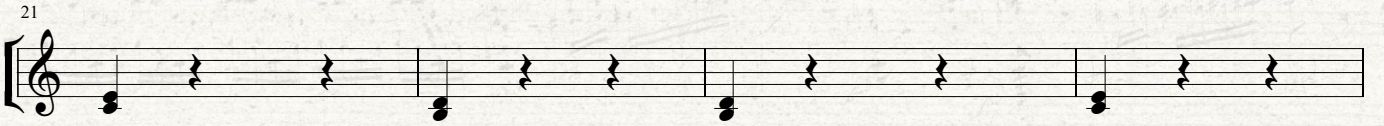

37

41

45

49

53

58

62

66

70

SEN MEVSİMLER GİBİSİN

Moderato

Selami ŞAHİN
Düzenleme: Uğur TÜRKMEN

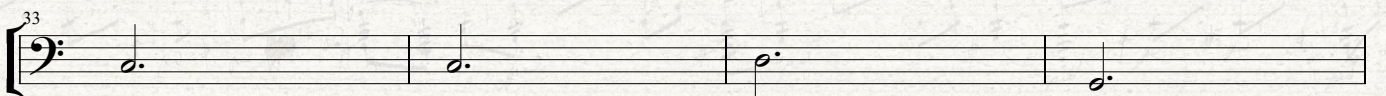
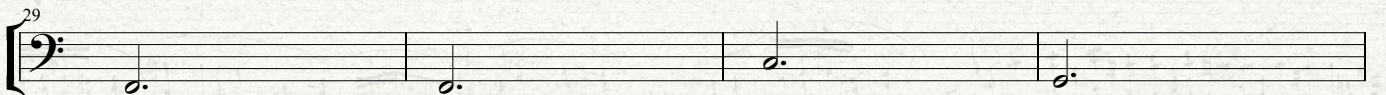
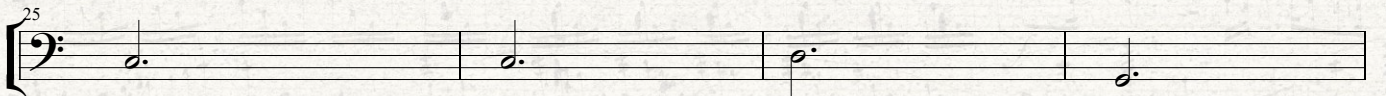
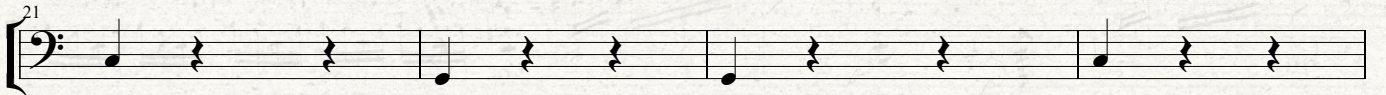
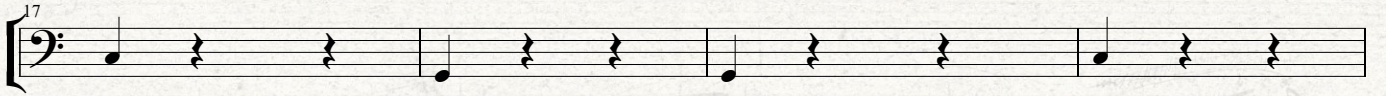
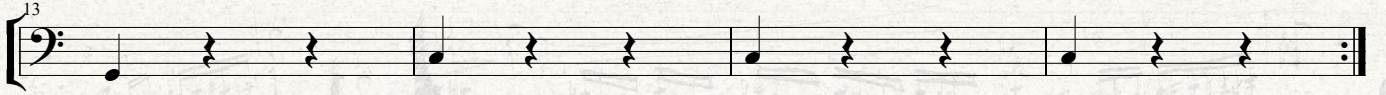
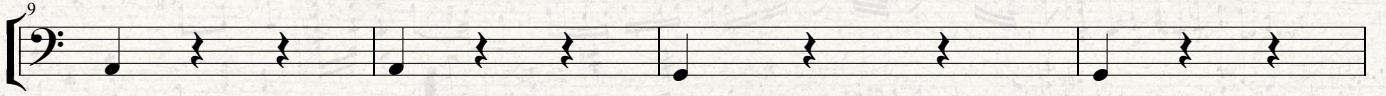
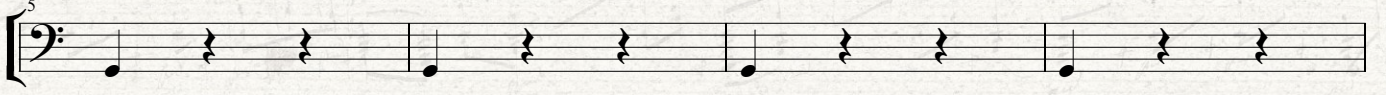

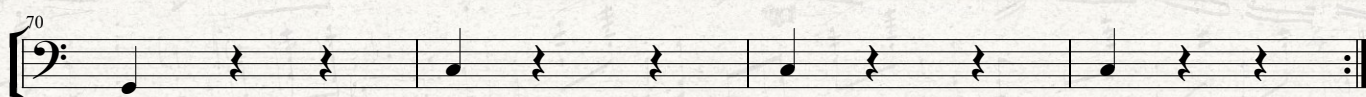
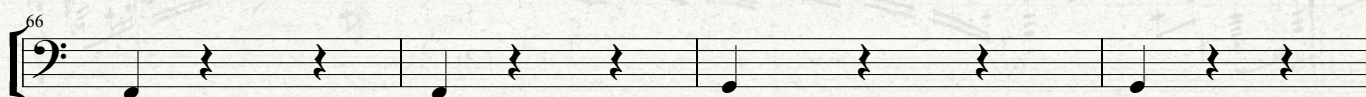
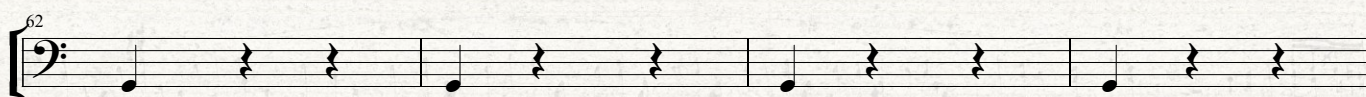
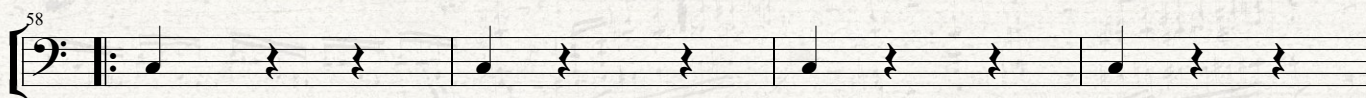
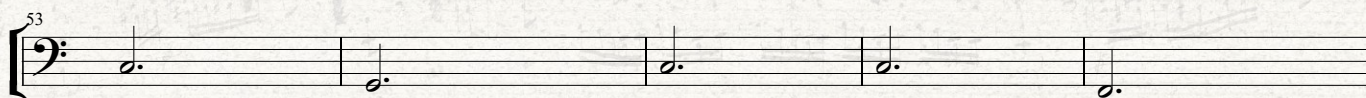
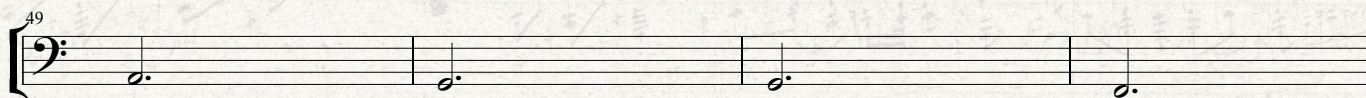
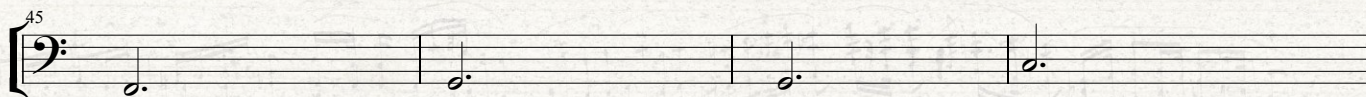
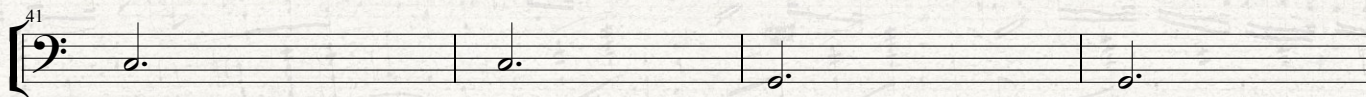
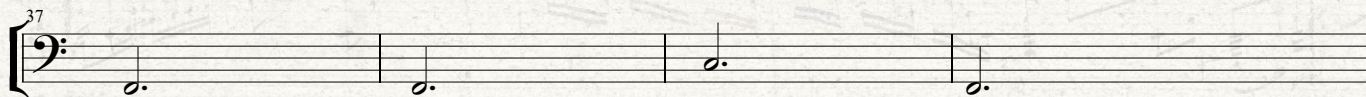

SEN VARSIN YA

Söz-Müzik: Ferhat ELYELKOVAN
Düzenleme: Uğur TÜRKMEN

Moderato

14

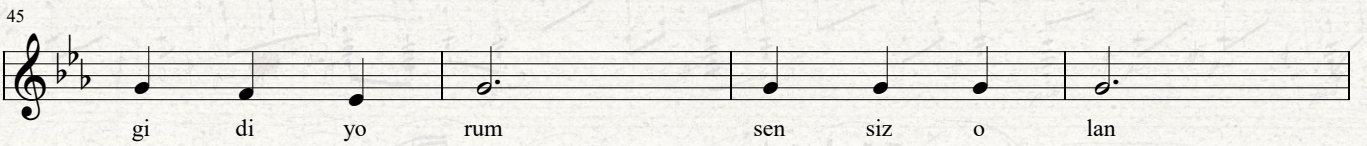
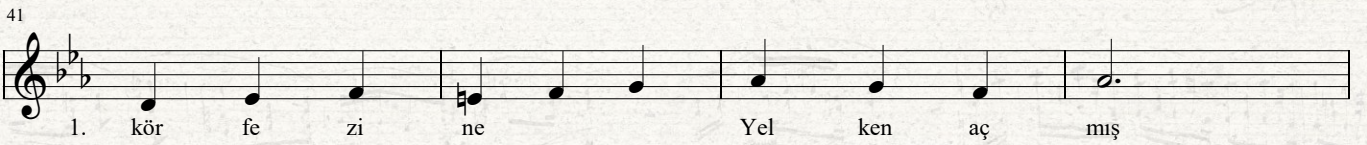
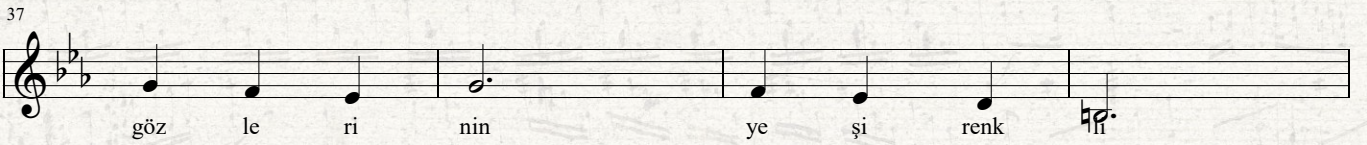
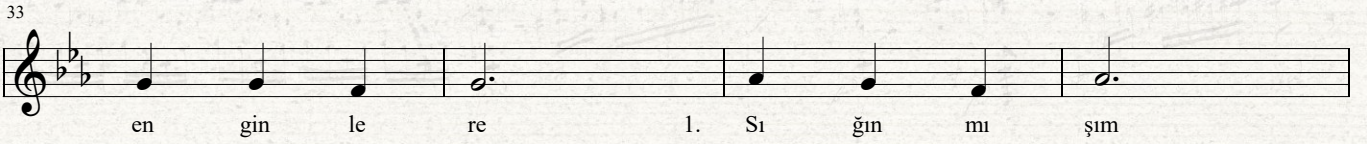
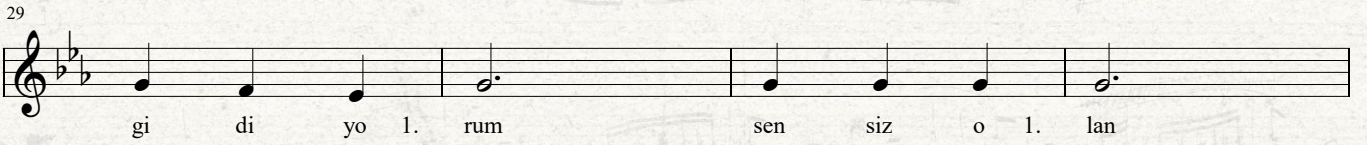
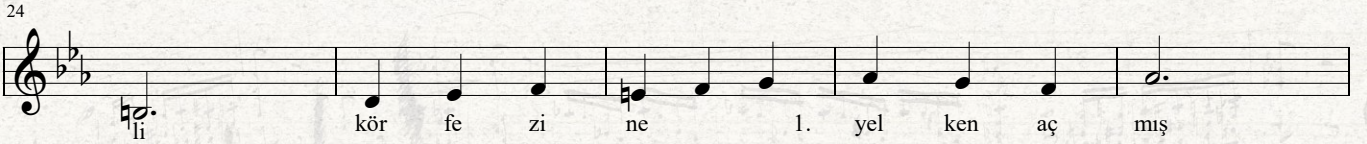
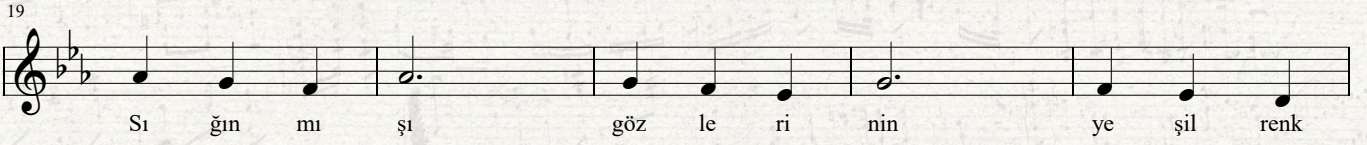
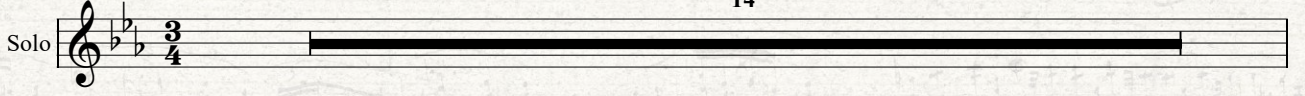

49

en gin le re Her mel tem

53

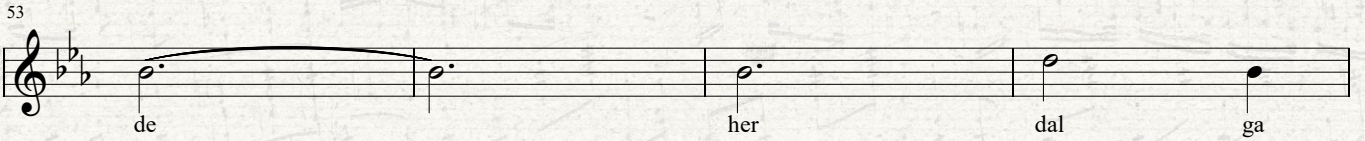

de her dal ga

57

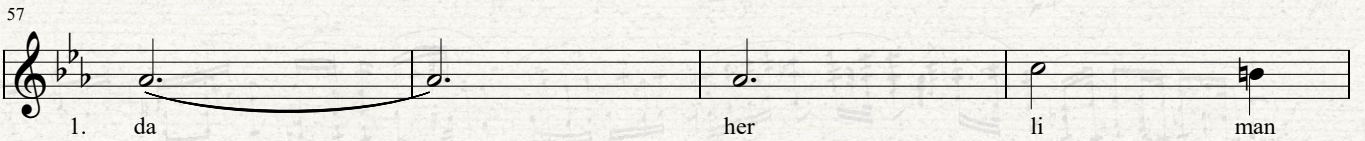

1. da her li man

61

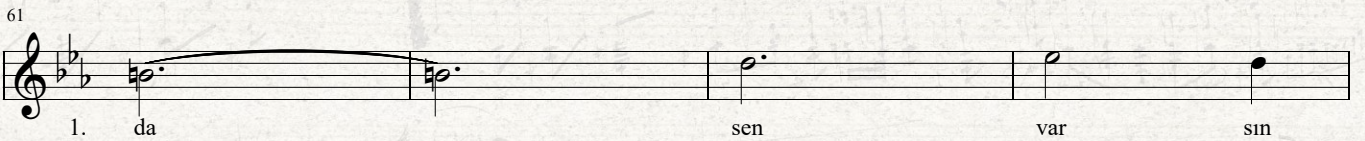

1. da sen var sin

65

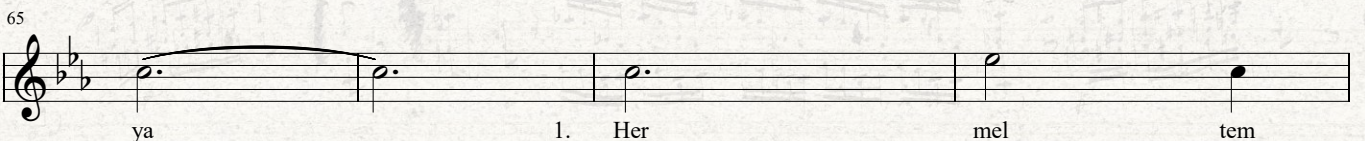

ya 1. Her mel tem

69

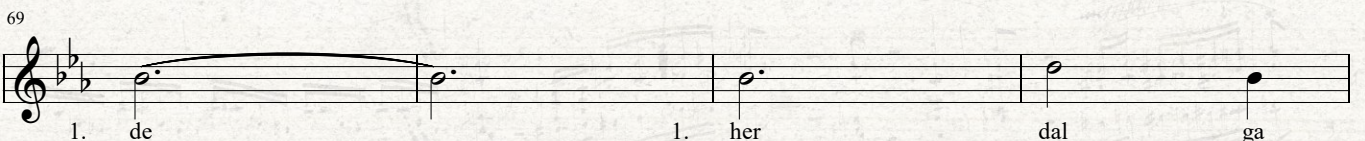

1. de 1. her dal ga

73

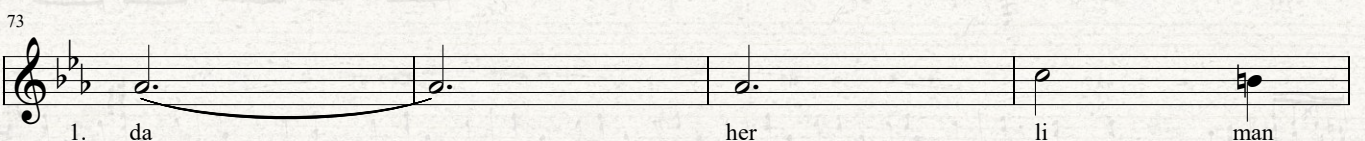

1. da her li man

77

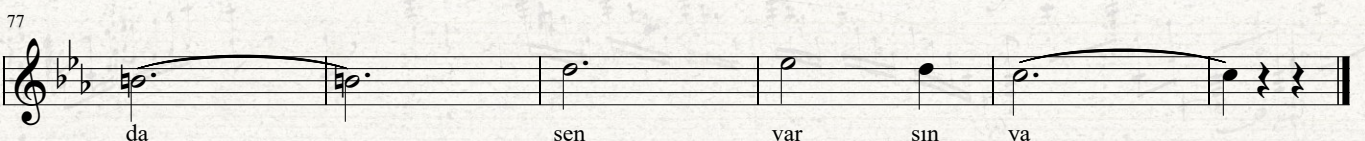

da sen var sin ya

SEN VARSIN YA

Söz-Müzik: Ferhat ELYELKOVAN
Düzenleme: Uğur TÜRKMEN

Moderato

I. Keman

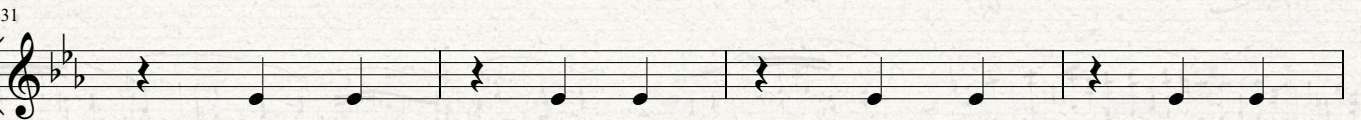
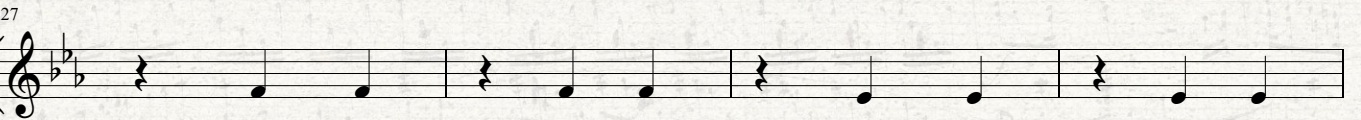
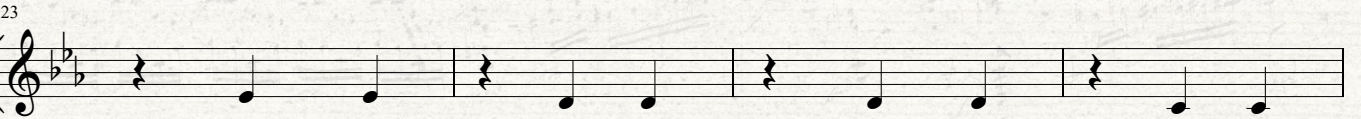
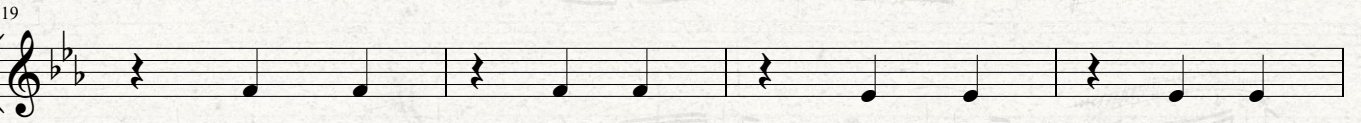
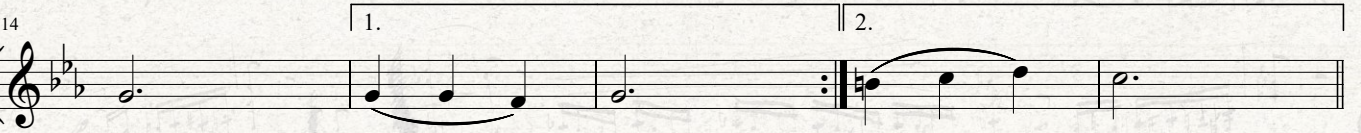
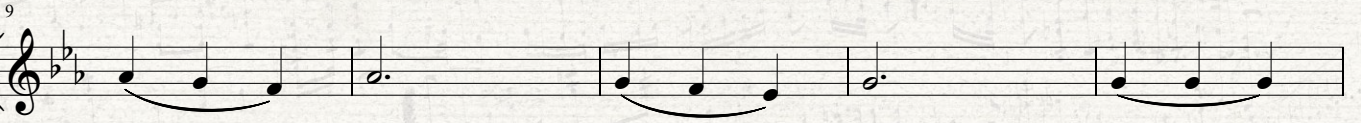
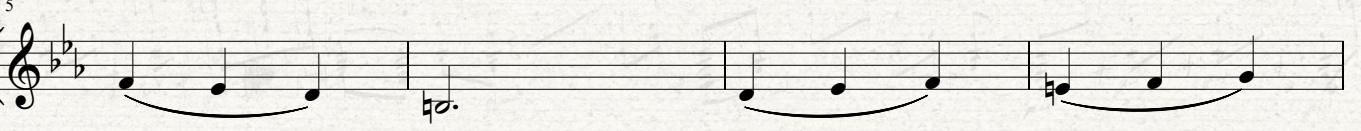
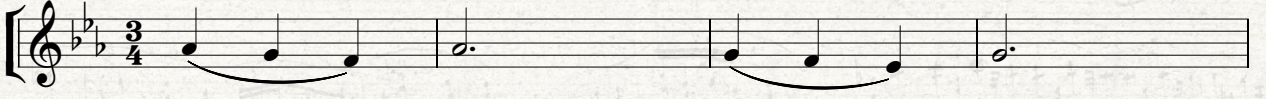

39

43

47

51

56

61

66

70

74

78

SEN VARSIN YA

Söz-Müzik: Ferhat ELYELKOVAN
Düzenleme: Uğur TÜRKMEN

Moderato

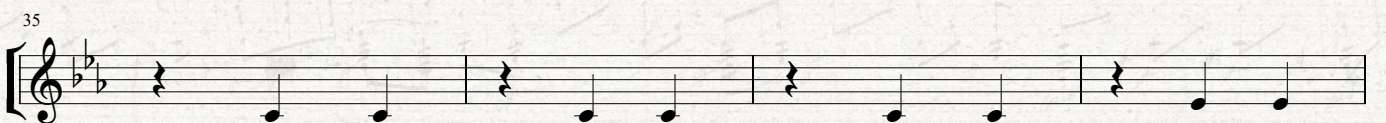
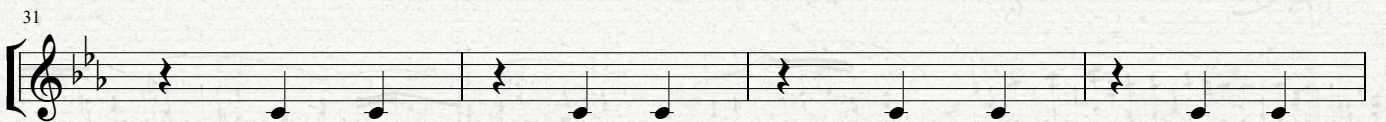
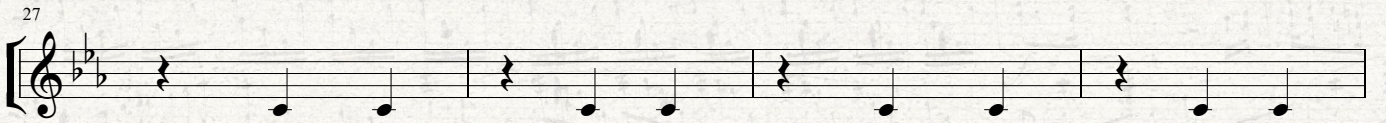
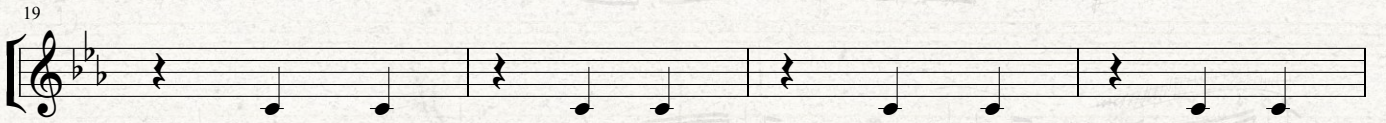
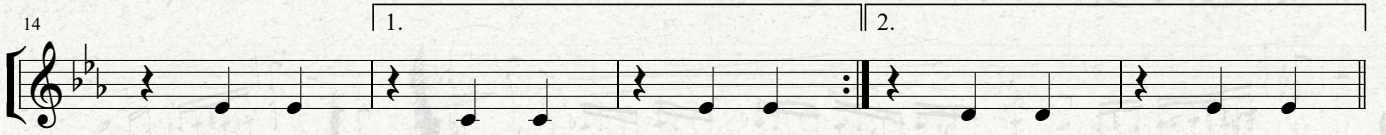
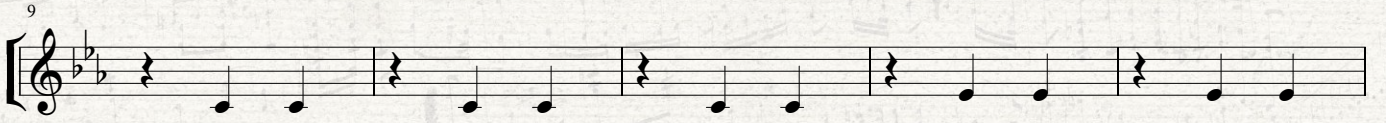
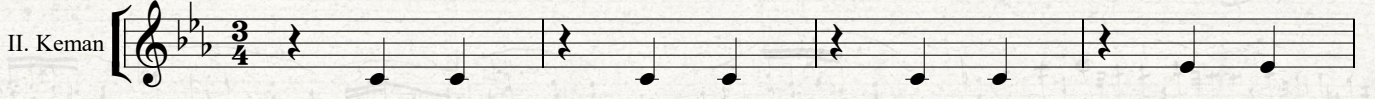

39

43

47

51

56

61

66

70

74

79

SEN VARSIN YA

Söz-Müzik: Ferhat ELYELKOVAN
Düzenleme: Uğur TÜRKMEN

Moderato

39

43

47

51

56

61

66

71

75

79

SEN VARSIN YA

Söz-Müzik: Ferhat ELYELKOVAN
Düzenleme: Uğur TÜRKMEN

Moderato

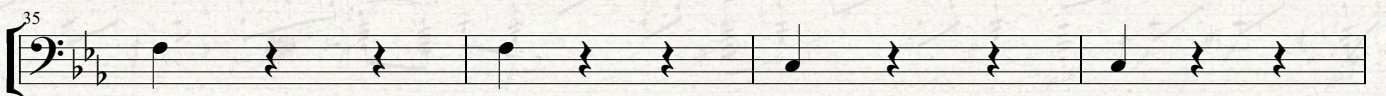
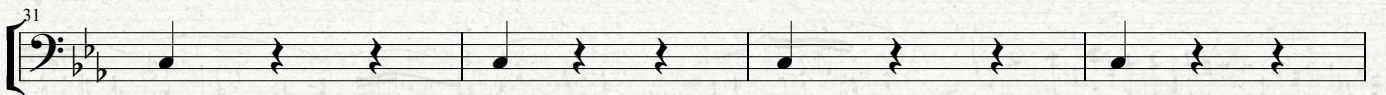
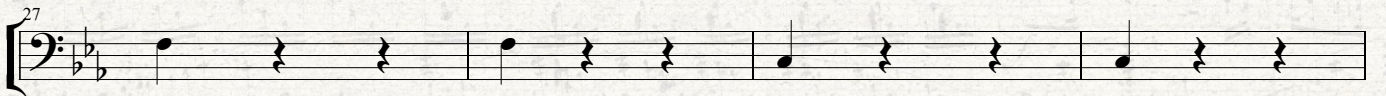
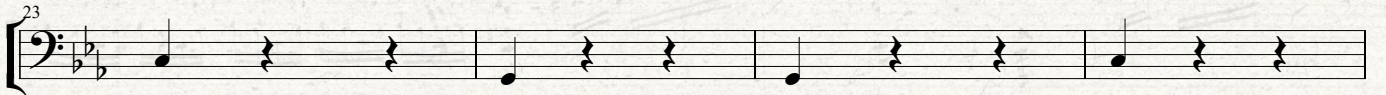
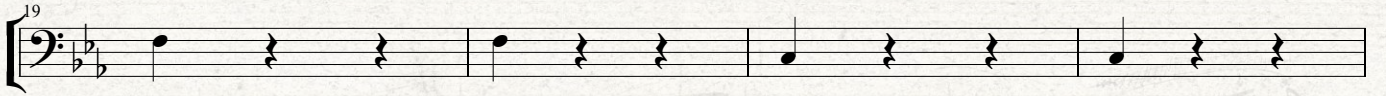
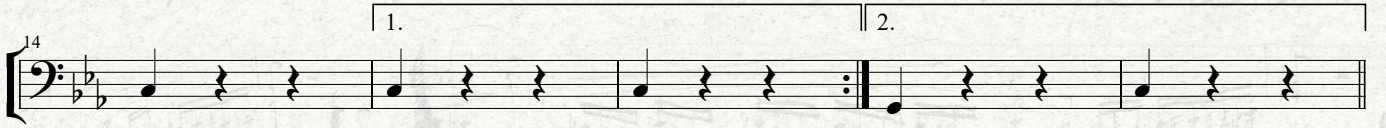
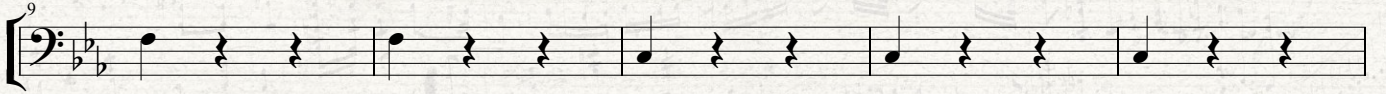
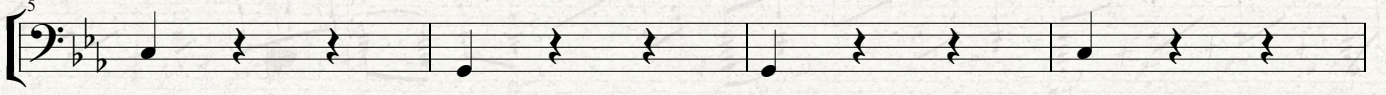

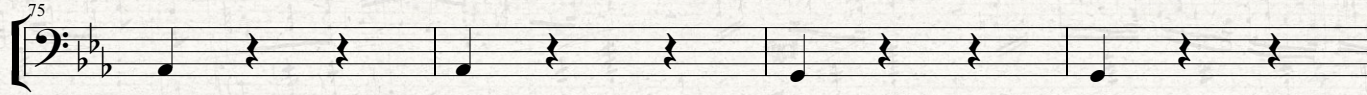
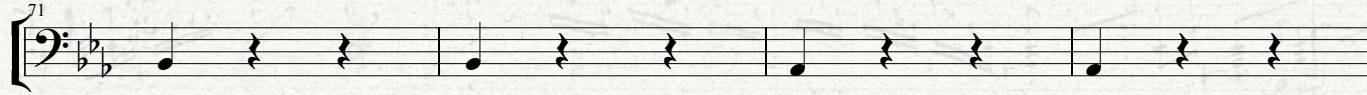
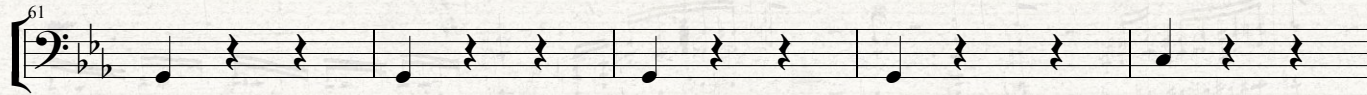
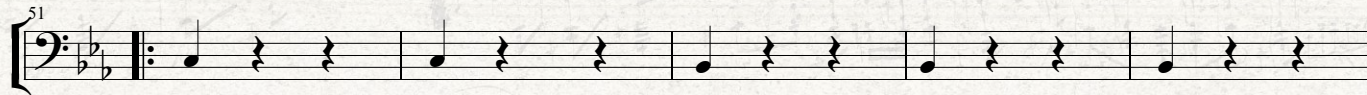
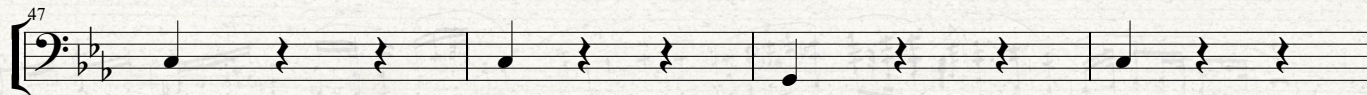
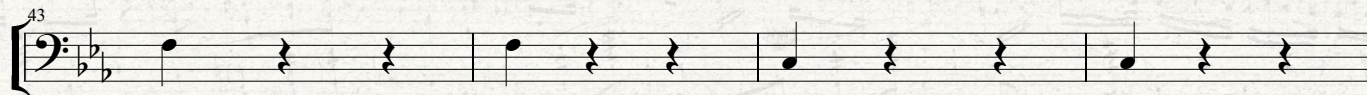
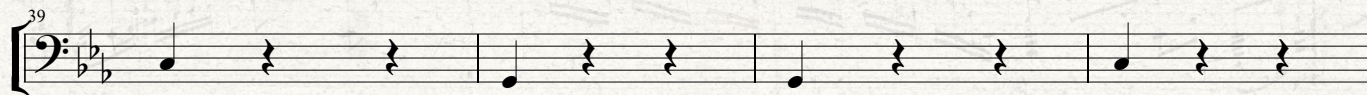

SEVDAN OLMASA

Melih KİBAR
Uyarlama: Filiz YILDIZ

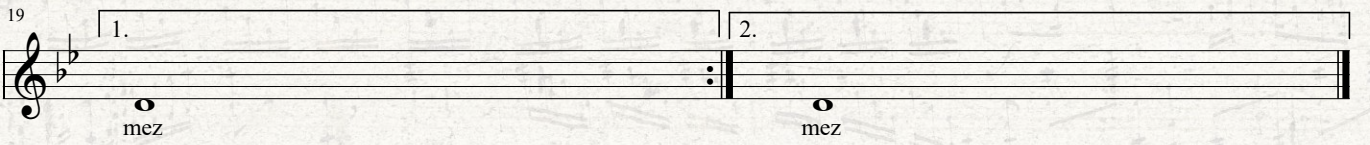
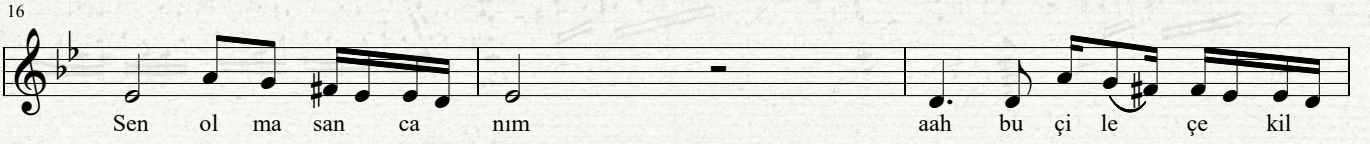
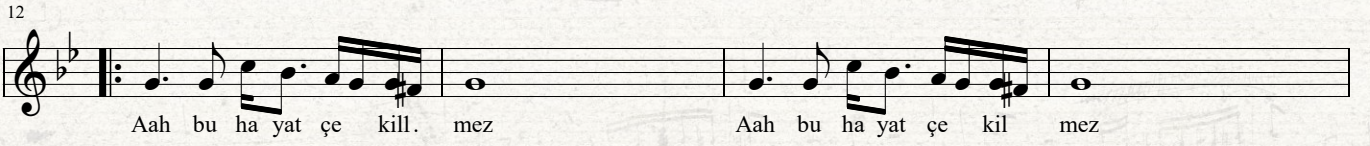
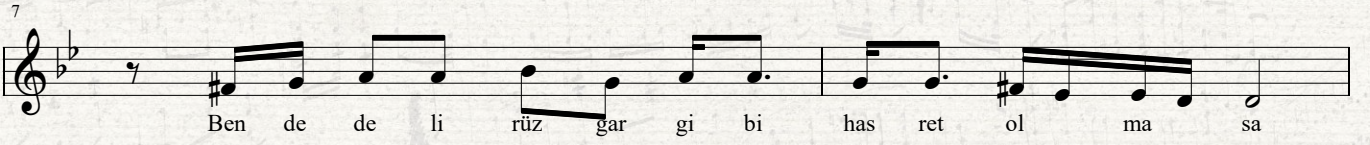
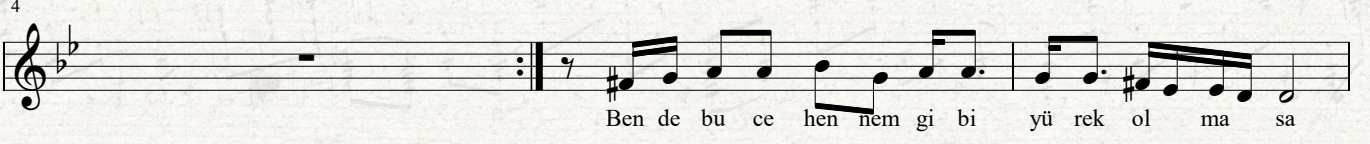
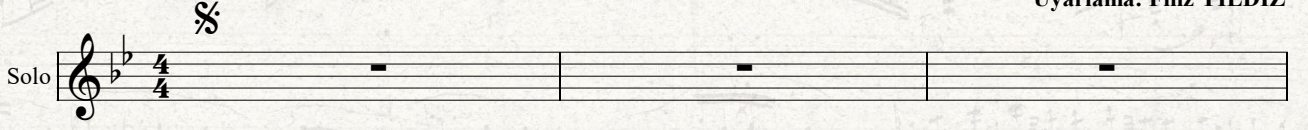

SEVDAN OLMASA

Melih KİBAR
Uyarlama: Filiz YILDIZ

I. Keman

4

7

9

12

16

19

1.

2.

SEVDAN OLMASA

Melih KİBAR
Uyarlama: Filiz YILDIZ

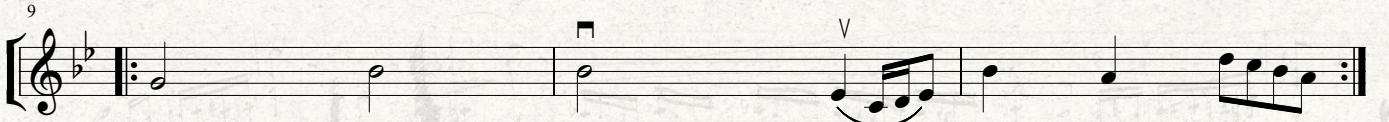
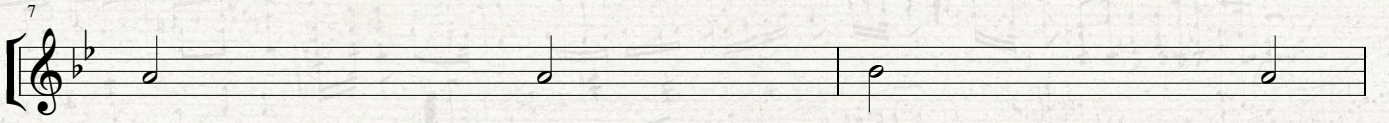
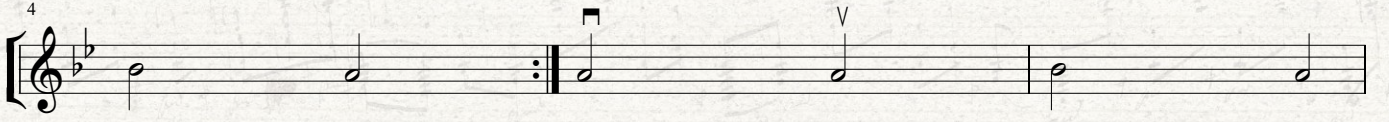
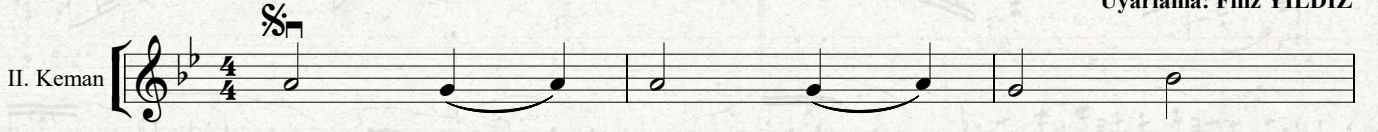

SEVDAN OLMASA

Melih KİBAR
Uyarlama: Filiz YILDIZ

III. Keman

4

7

9

12

16

19

1.

2.

SEVDAN OLMASA

Melih KİBAR
Uyarlama: Filiz YILDIZ

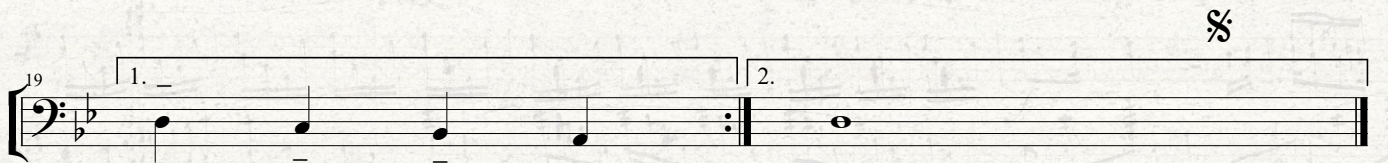
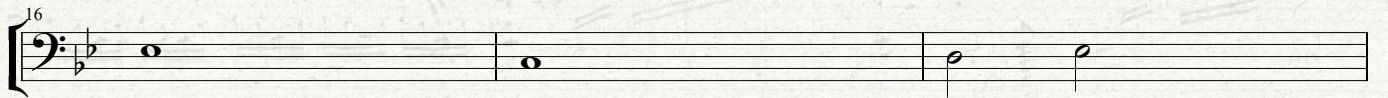
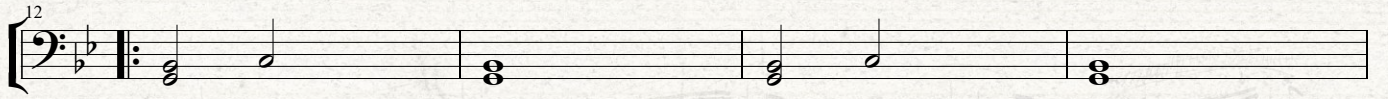
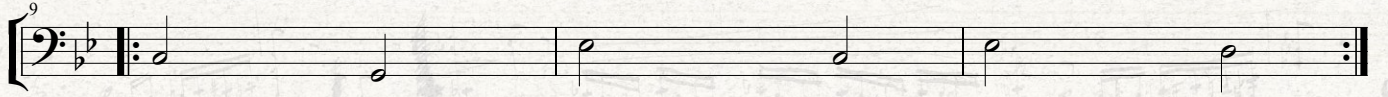
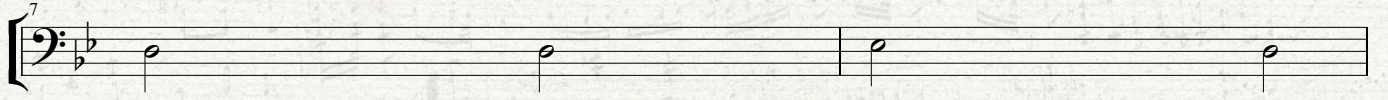
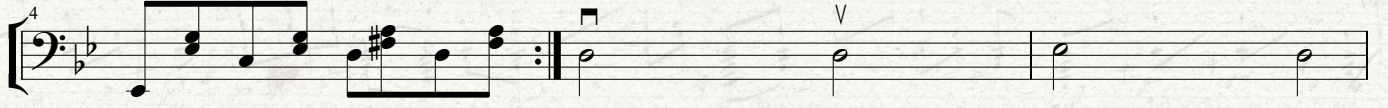

37

41

45

SEVEN NE YAPMAZ

Söz: Sadık ŞENDİL
Müzik: Teoman ALPAY
Düzenleme: Uğur TÜRKMEN

Moderato

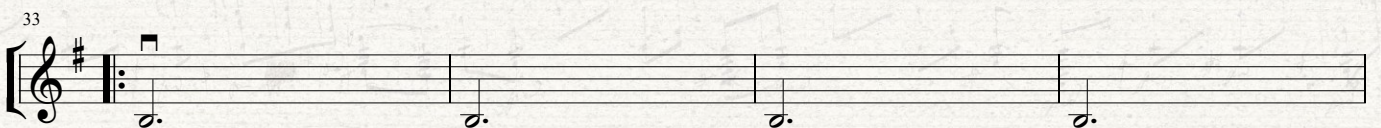
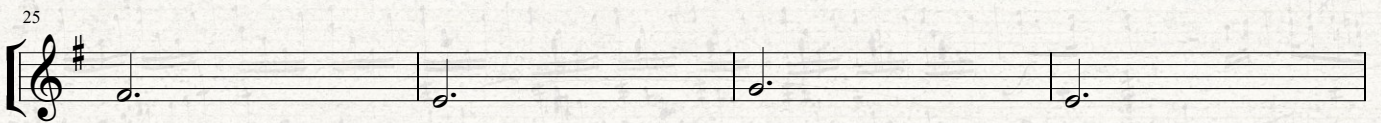
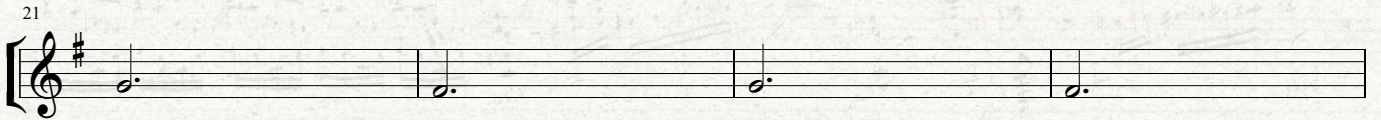
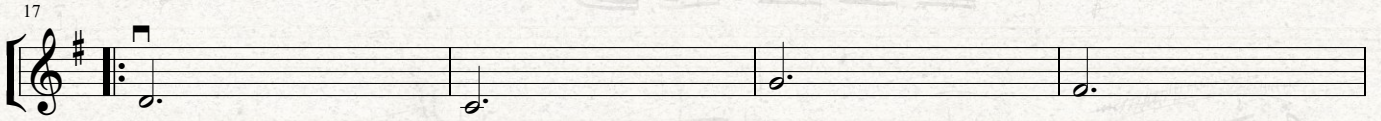
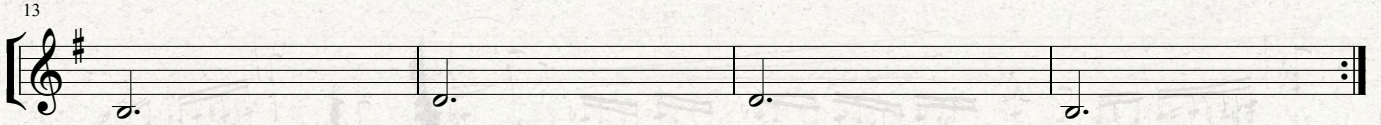
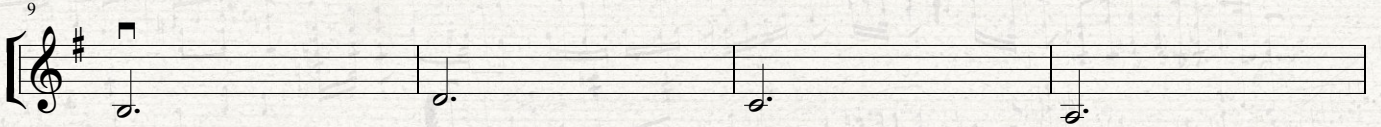
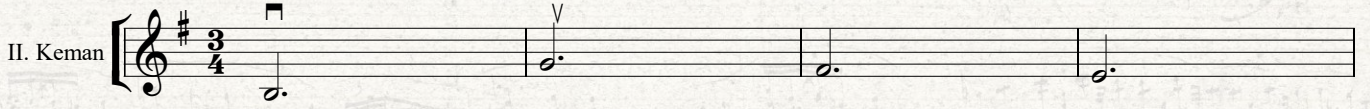

37

41

45

Fine

SEVEN NE YAPMAZ

Söz: Sadık ŞENDİL
Müzik: Teoman ALPAY
Düzenleme: Uğur TÜRKMEN

Moderato

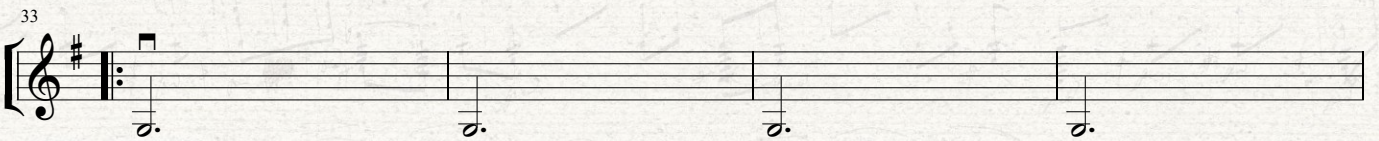
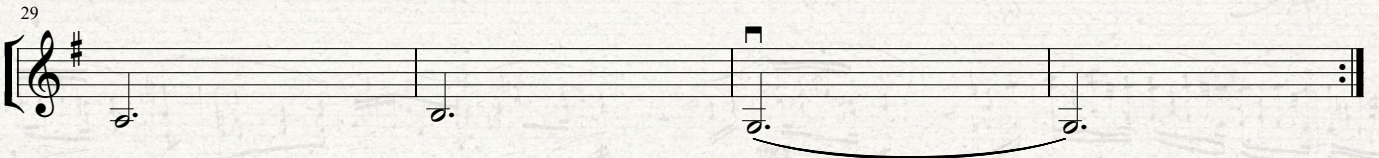
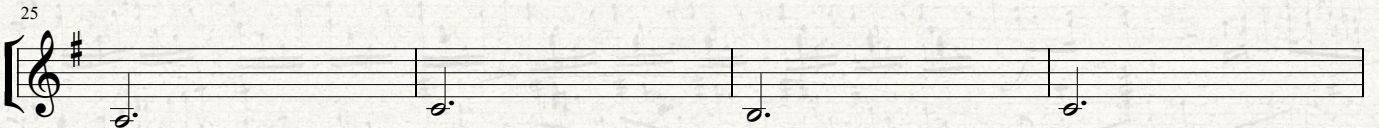
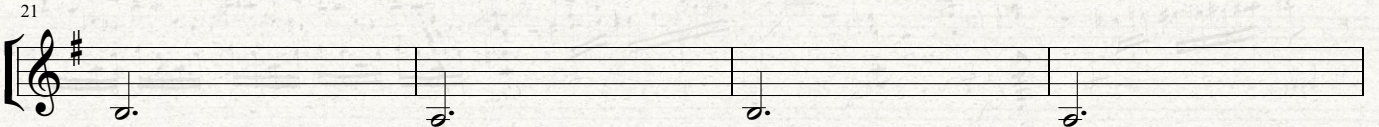
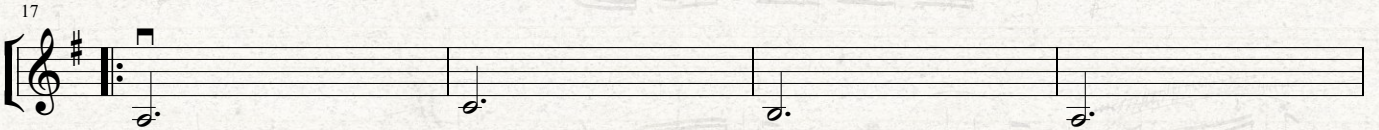
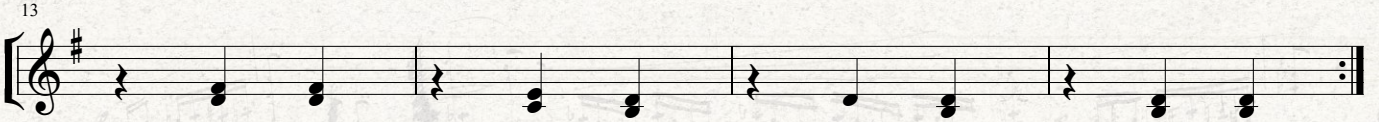
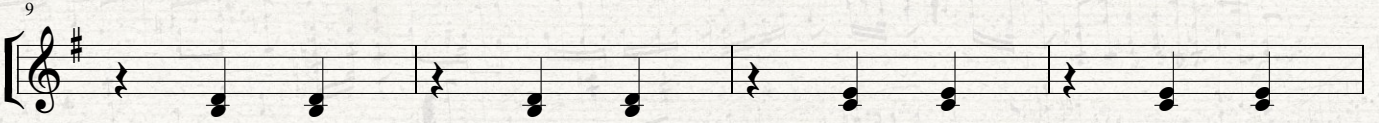

37

41

45

SEVEN NE YAPMAZ

Söz: Sadık ŞENDİL
Müzik: Teoman ALPAY
Düzenleme: Uğur TÜRKMEN

Moderato

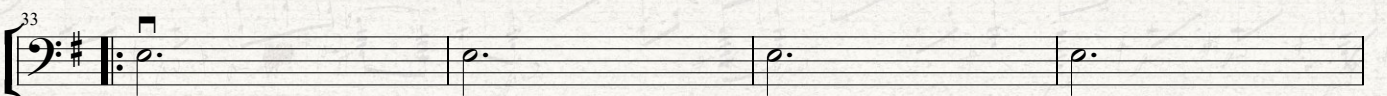
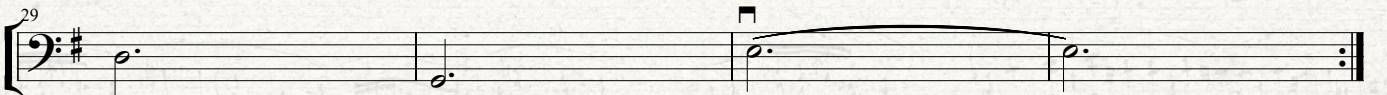
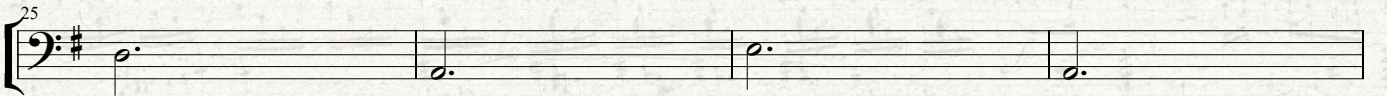
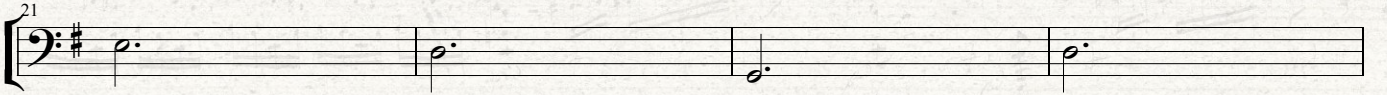
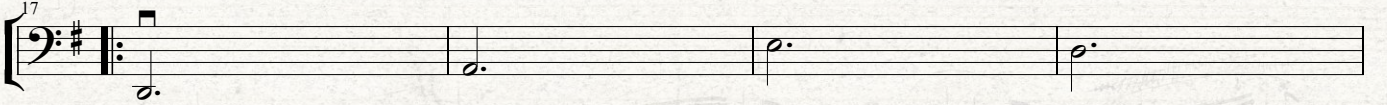
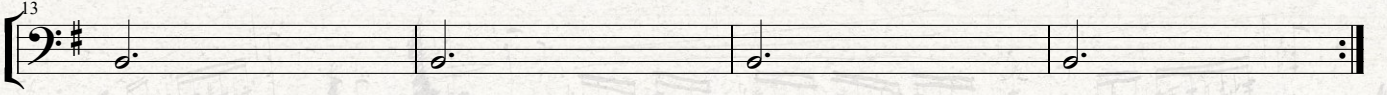
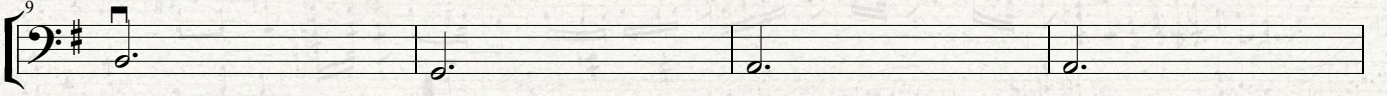
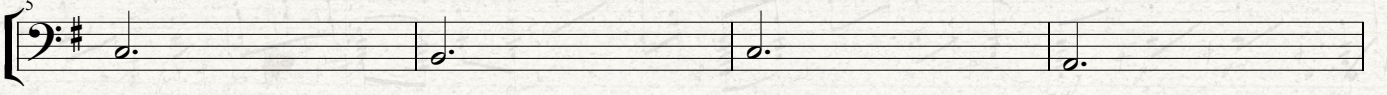
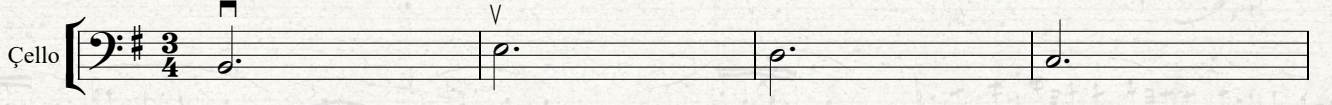

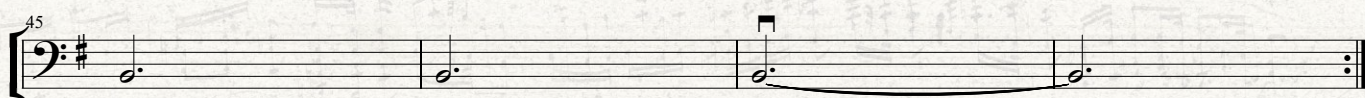
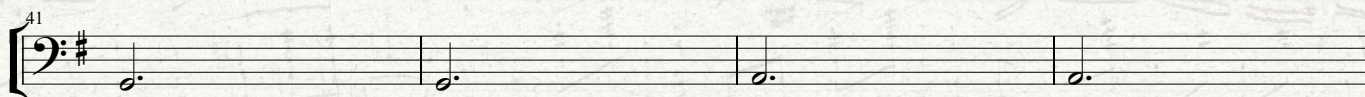
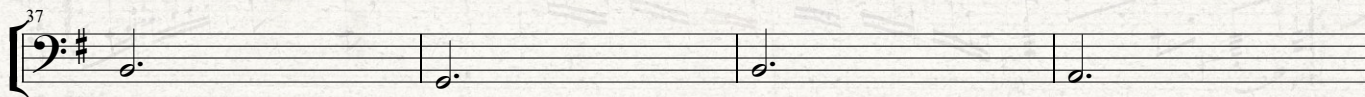

Fine

SOMEWHERE OVER THE RAINBOW

Harold ARLEN
Düzenleme: Uğur TÜRKMEN

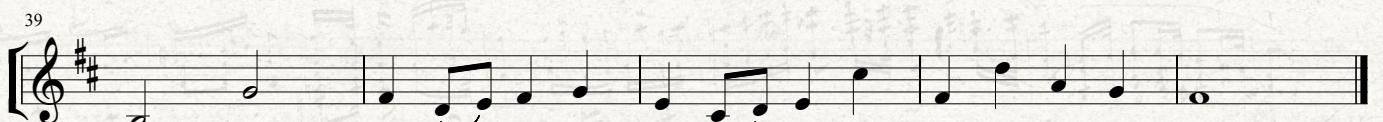
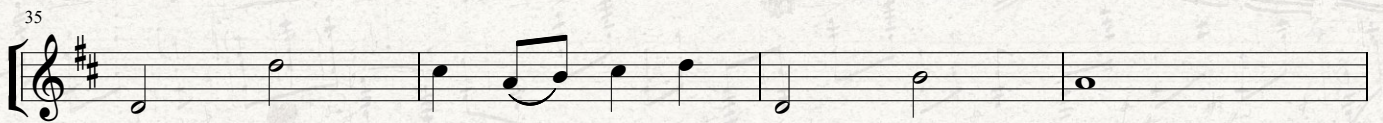
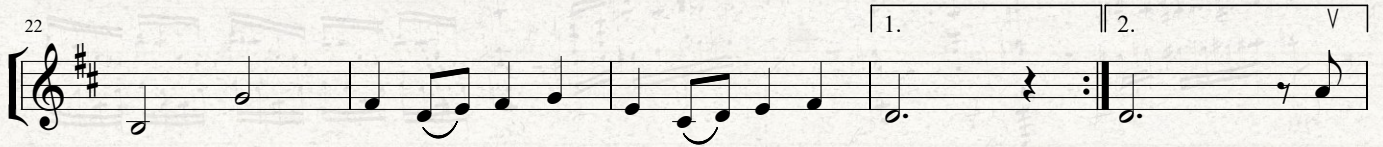
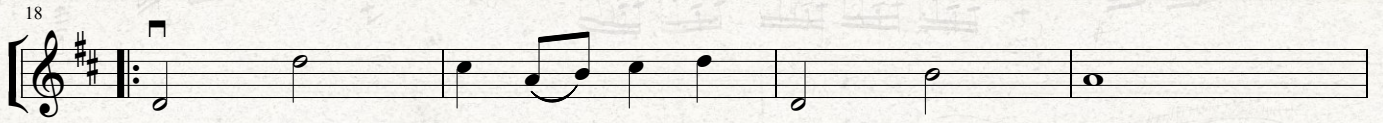
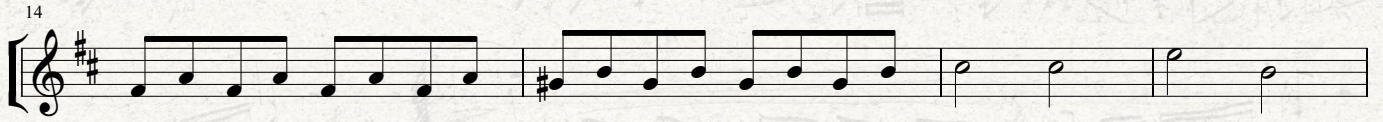
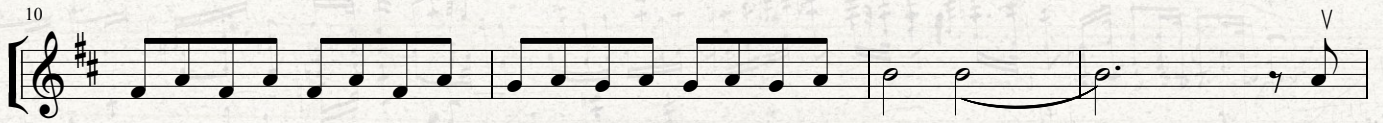
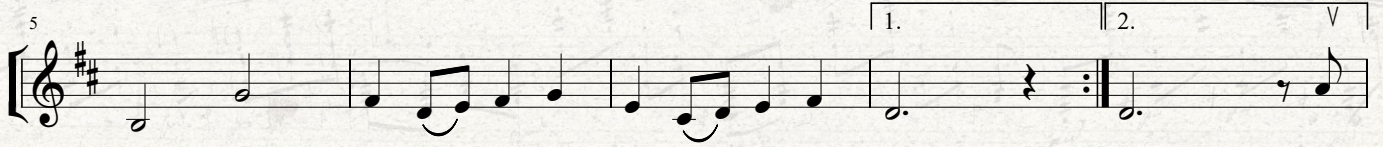
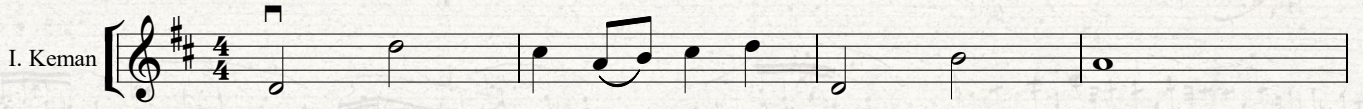

SOMEWHERE OVER THE RAINBOW

Harold ARLEN
Düzenleme: Uğur TÜRKMEN

III. Keman

5

10

14

18

22

27

31

35

39

SOMEWHERE OVER THE RAINBOW

Harold ARLEN
Düzenleme: Uğur TÜRKMEN

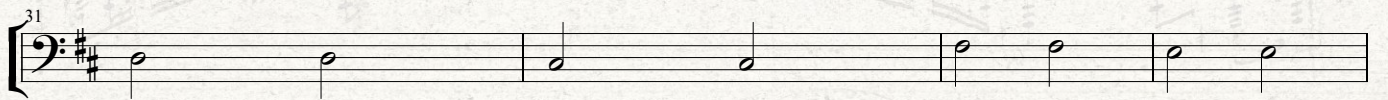
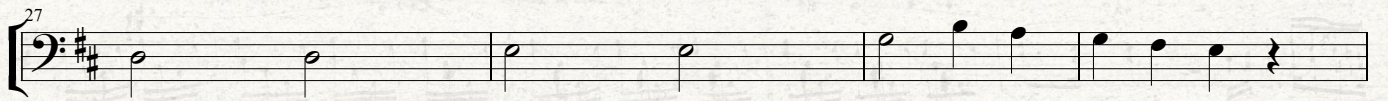
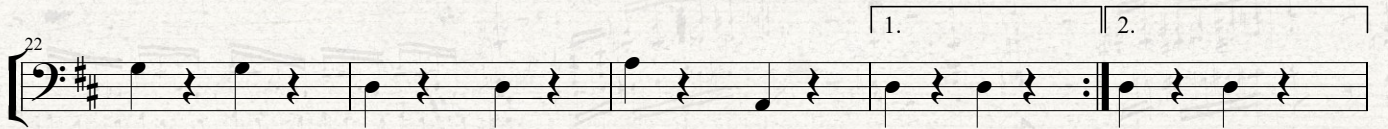
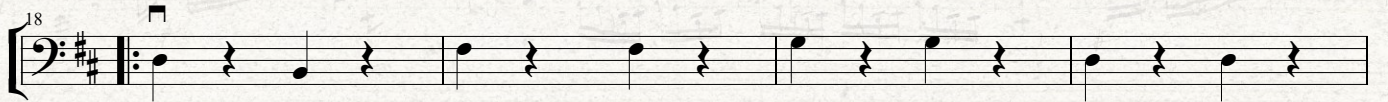
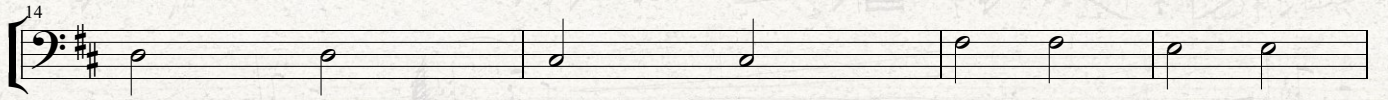
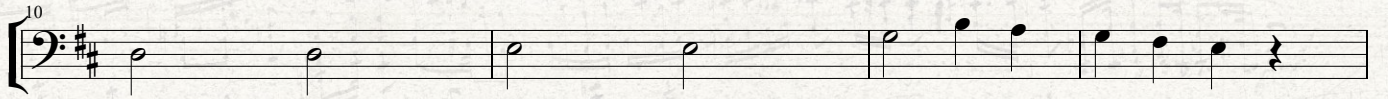
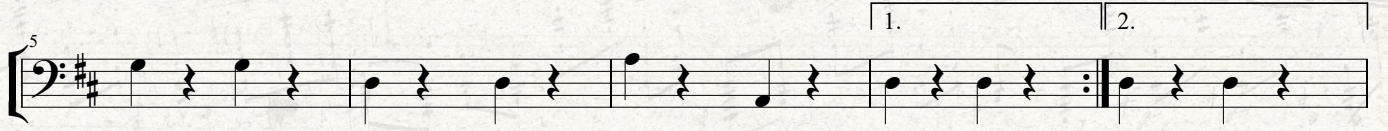

SON SÖZ

Söz: Veysel SÖNMEZ
Müzik: Uğur TÜRKMEN
Uyarlama: Filiz YILDIZ

Moderato

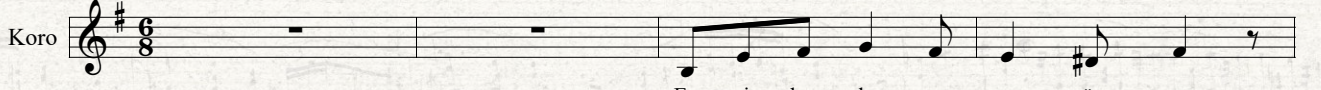

Ez gi ler de e sen rüz gar

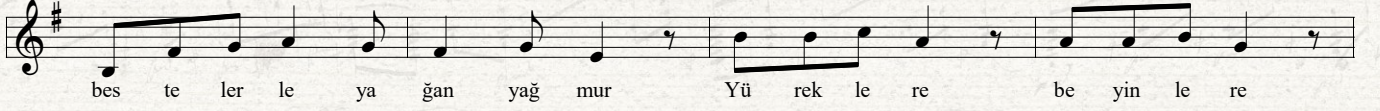

bes te ler le ya ğan yağ mur Yü rek le re be yin le re

bö cek ler den çi çek ler den sev gi ge tir bil gi ge tir

öz gür lük ver ne o lur sev gi ge tir bil gi ge tir

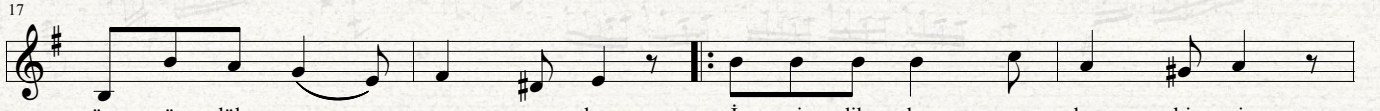

öz gür lük ver ne o lur İ yi lik le yı ka bi zi

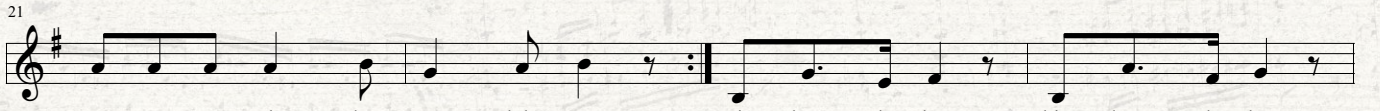

a rıt ar tık kö tü lük ten Bir kez da ha bin kez da ha

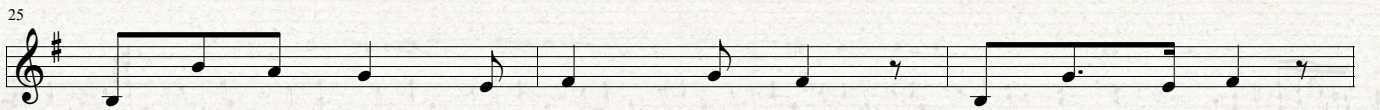

son su za dek ve ye ni den bir kez da ha

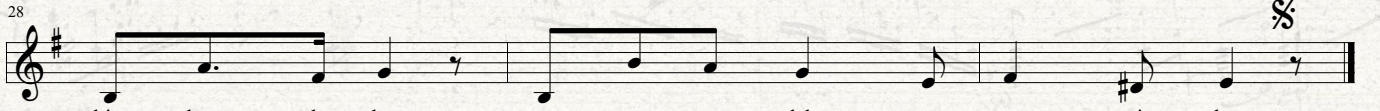

bin kez da ha son su za dek ve ye ni den

SON SÖZ

Söz: Veysel SÖNMEZ
Müzik: Uğur TÜRKMEN
Uyarlama: Filiz YILDIZ

Moderato

I. Keman

9

13

17

21

25

28

§

SON SÖZ

Söz: Veysel SÖNMEZ
Müzik: Uğur TÜRKMEN
Uyarlama: Filiz YILDIZ

Moderato

II. Keman

SON SÖZ

Söz: Veysel SÖNMEZ
Müzik: Uğur TÜRKMEN
Uyarlama: Filiz YILDIZ

Moderato

III. Keman

9

13

17

21

25

28

§

SON SÖZ

Söz: Veysel SÖNMEZ
Müzik: Uğur TÜRKMEN
Uyarlama: Filiz YILDIZ

Moderato

Çello

8

9

13

17

21

25

28

§

SÖYLE SUNAM

Girişte Kaval Açılış

Nurettin RENÇBER
Düzenleme: Filiz YILDIZ

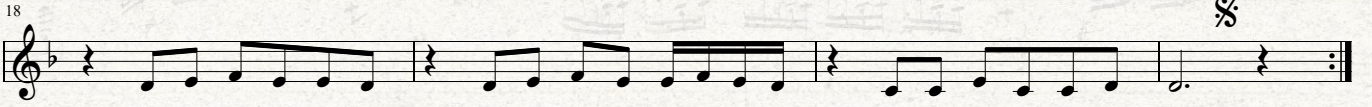
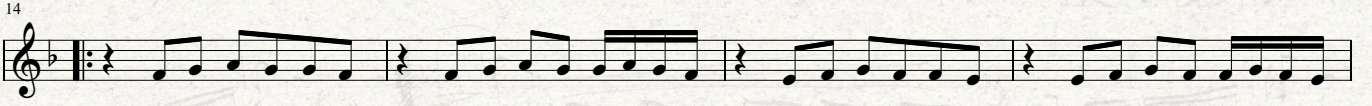
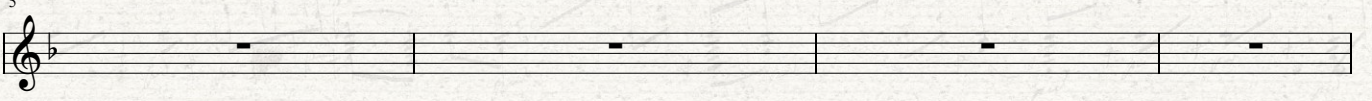
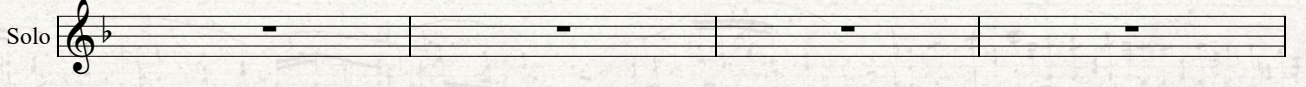

SÖYLE SUNAM

Girişte Kaval Açılış

Nurettin RENÇBER
Düzenleme: Filiz YILDIZ

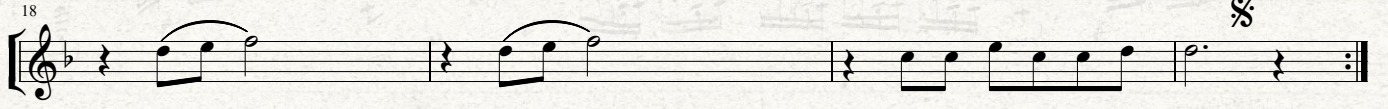
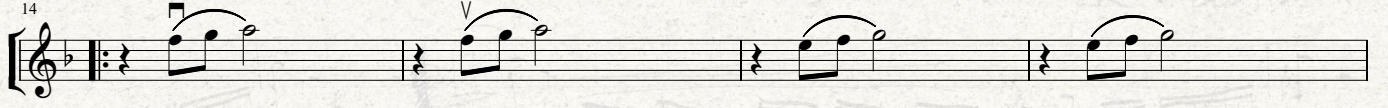
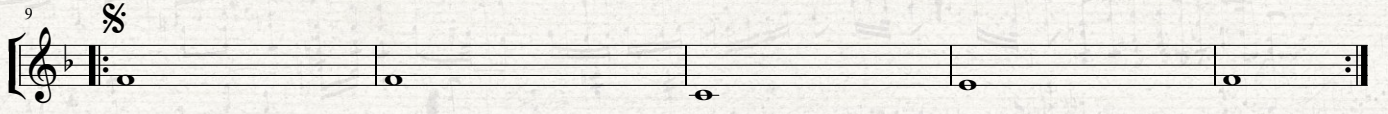
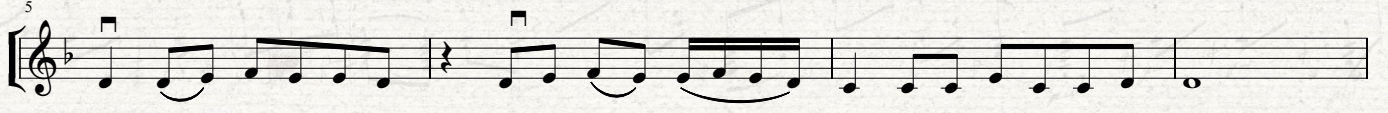
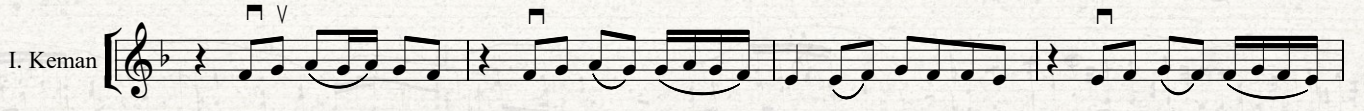

SÖYLE SUNAM

Girişte Kaval Açılış

Nurettin RENÇBER
Düzenleme: Filiz YILDIZ

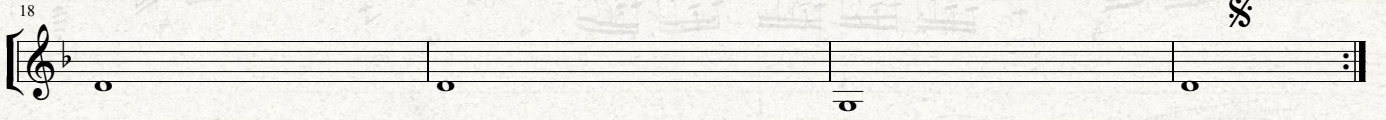
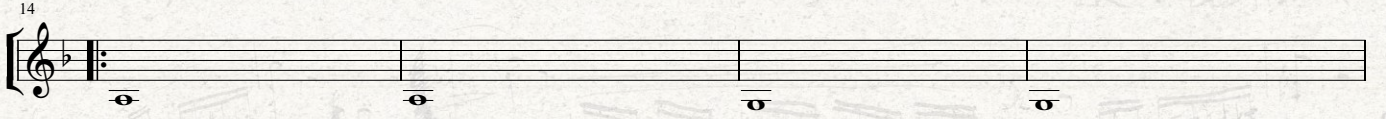
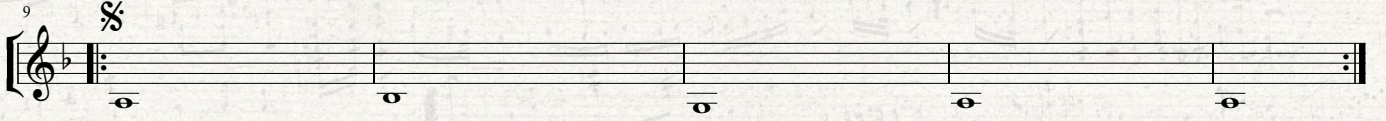
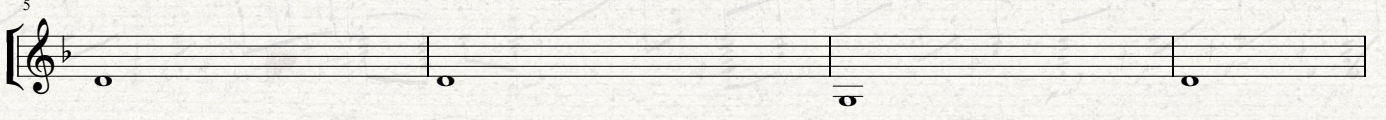
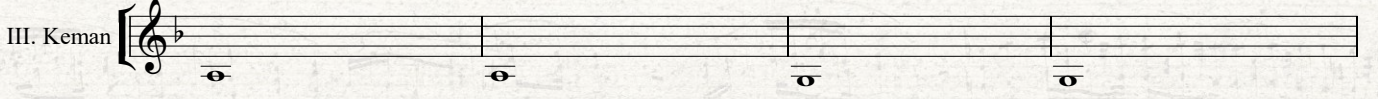

SÖYLE SUNAM

Girişte Kaval Açılış

Nurettin RENÇBER
Düzenleme: Filiz YILDIZ

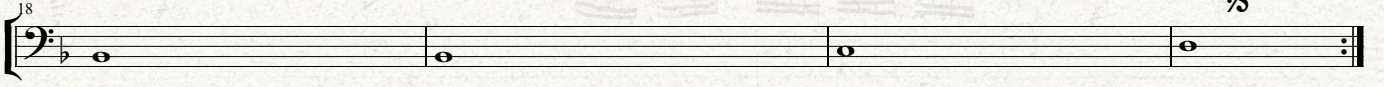
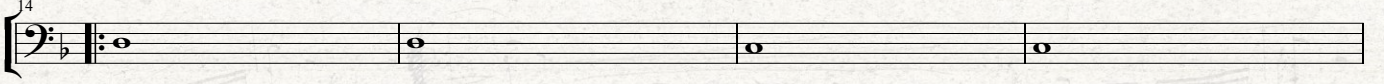
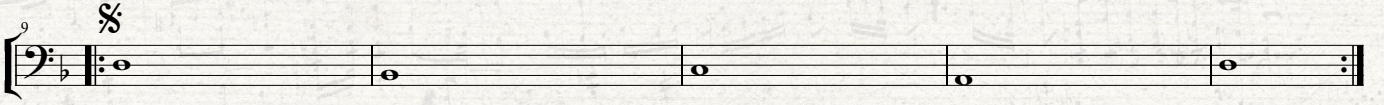
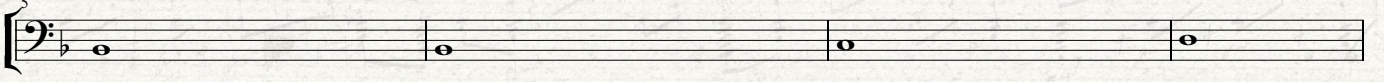
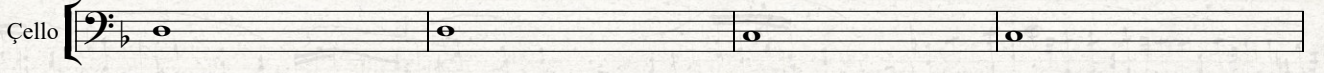

*3 söz var.

SÖZLERİMİ GERİ ALAMAM

Bulutsuzluk Özlemi
Uyarlama: Uğur TÜRKMEN

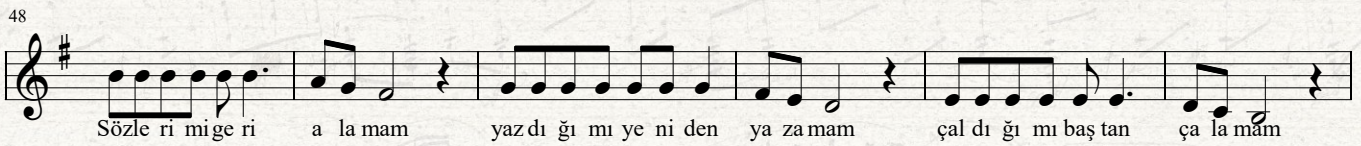
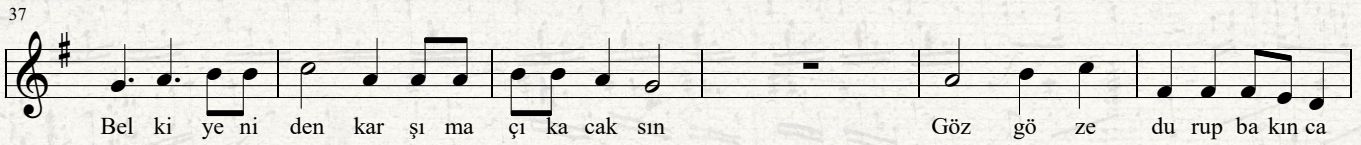
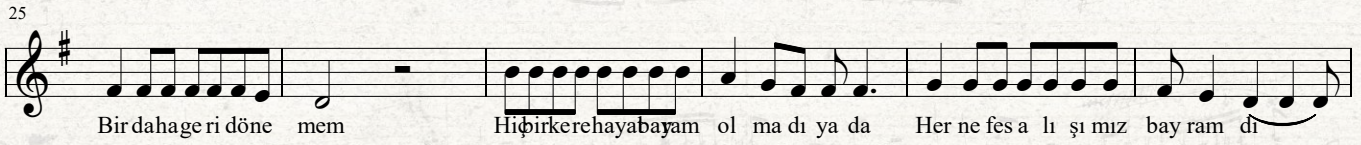
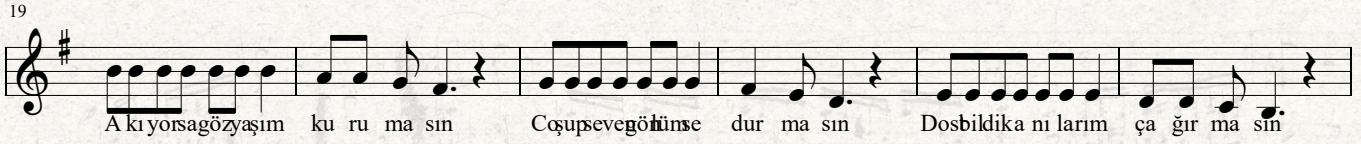
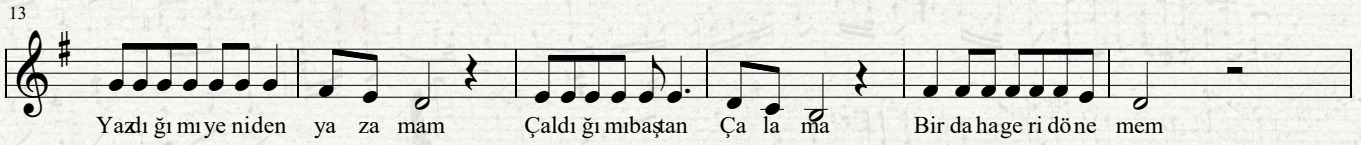
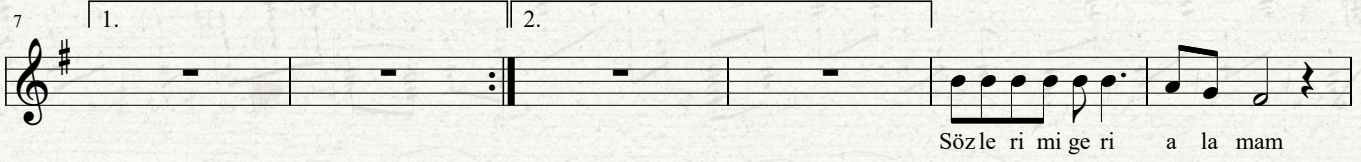
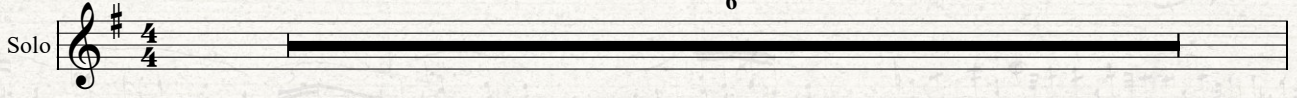

54
Bir da ha ge ri dö ne mem A kı yor sa göz ya şım ku ru ma sın co şup se vengönlümse dur ma sın

60
dosbildika nı larım ça ğır ma sını bir da ha ge ri dö ne mem Hiç kere hayabıyam ol ma dı ya da

66
her ne fe s alı şımız bay ram dı bir u mutur ya şa tan in sa nı al dı me li mesa zı mı

72
Yi ne a şın ca ça yın su yu bo yu nu Bel ki ye ni den kar şı ma çı ka cak sın

78
Göz gö ze du rup bakınca gö re ce ğiz ne yiz ne re ler de yiz Bi le mi yo ruz Şimdi

85
6

91
1. 2.

95
32

127
Söz le ri mi ge ri a la mam yaz dı ğı mı ye ne den ya za mam 1. çal dı ğı mı baş tan

132
ça la mam bir da ha ge ri dö ne mem a kı yor sa göz ya şım ku ru ma sın ya da

137

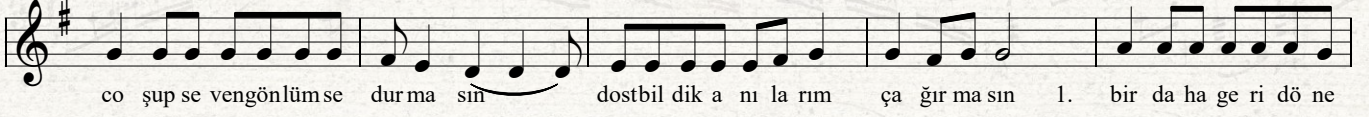

142

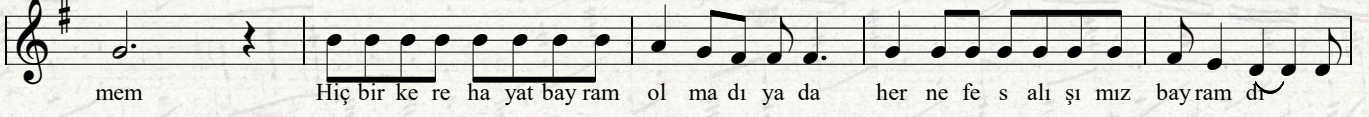

147

152

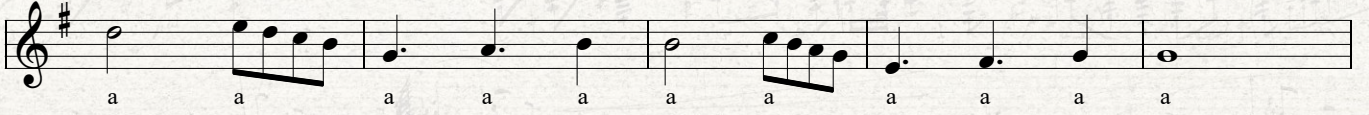

157

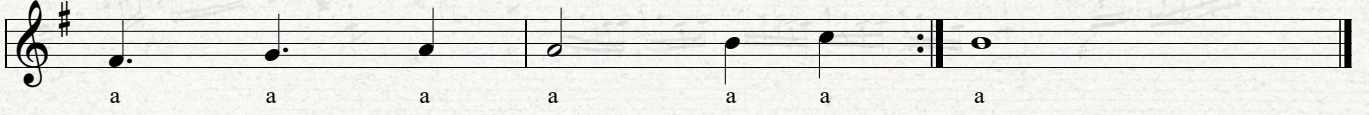

54

60

66

72

78

85

91

97

102

107

112

117

122

127

132

137

143

148

154

54

60

66

72

78

85

91

97

102

107

112

117

122

127

132

137

143

148

154

54

60

66

72

78

85

91

97

102

107

SÖZLERİMİ GERİ ALAMAM

Bulutsuzluk Özlemi
Uyarlama: Uğur TÜRKMEN

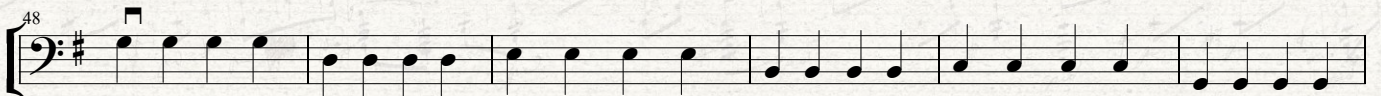
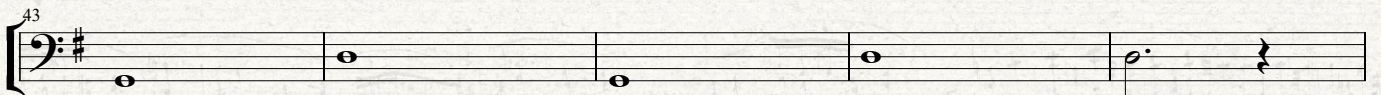
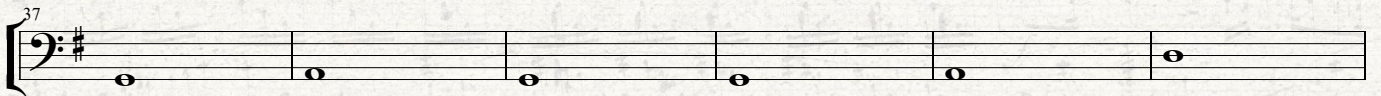
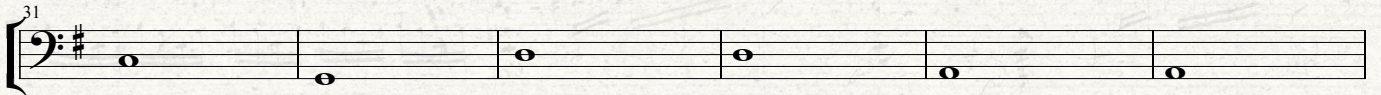
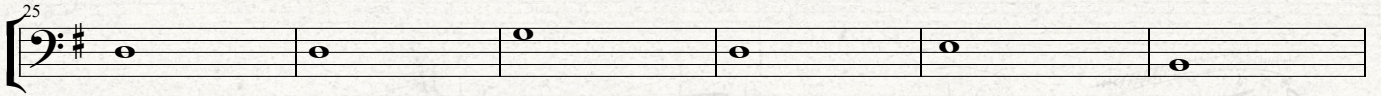
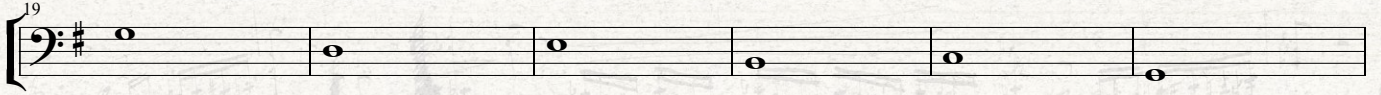
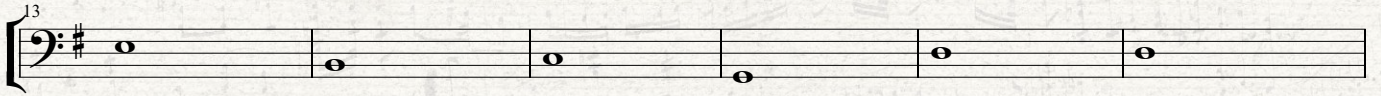
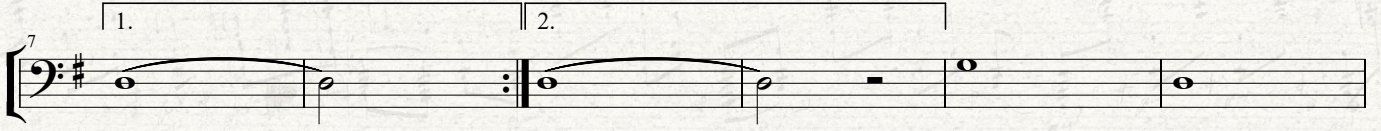
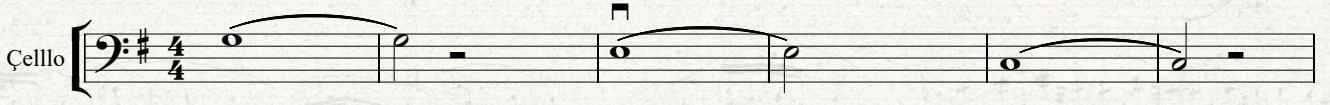

112

117

122

127

132

137

143

148

154

ŞERİFEM

Düzenleme: Yaşar Kemal ALİM
Uyarlama: Uğur TÜRKMEN

Allegro

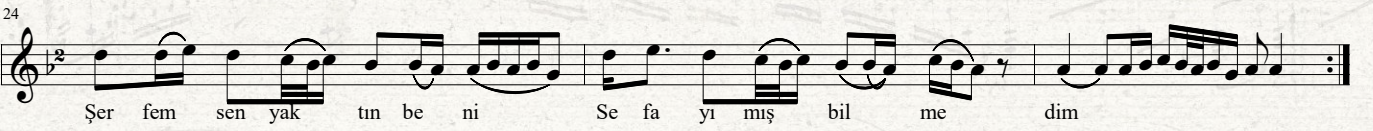
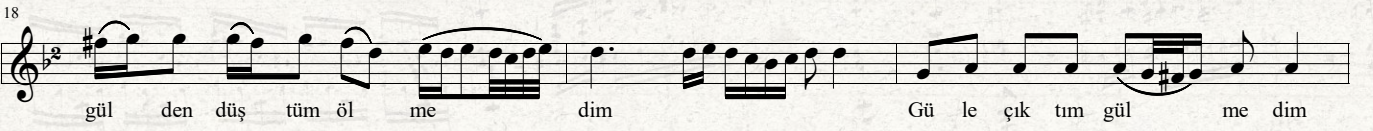
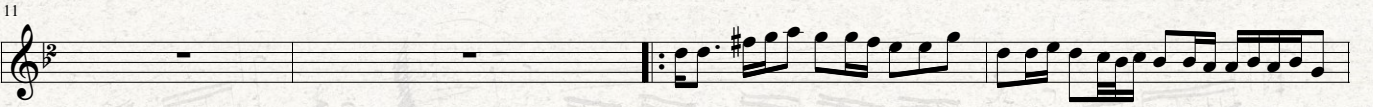
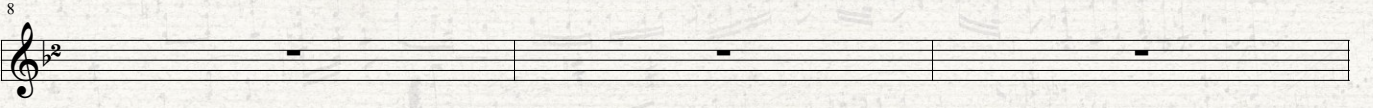
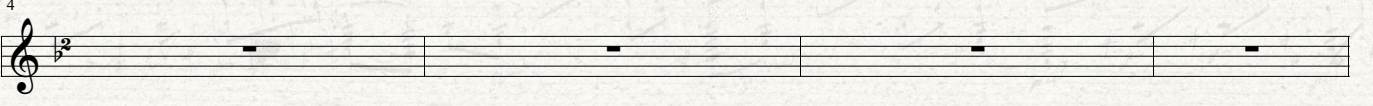
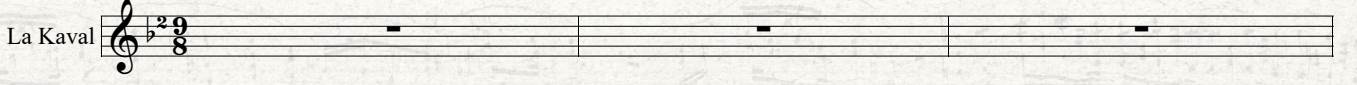

ŞERİFEM

Düzenleme: Yaşar Kemal ALİM
Uyarlama: Uğur TÜRKMEN

Allegro

II. Keman

f *p* *f*

p *f* *p* *f*

p

mf

2

1

2

1

2

ŞERİFEM

Düzenleme: Yaşar Kemal ALİM
Uyarlama: Uğur TÜRKMEN

Allegro

III. Keman

f *p* *f*

p *f* *p*

p

mf

V *V*

ŞERİFEM

Düzenleme: Yaşar Kemal ALİM
Uyarlama: Uğur TÜRKMEN

Allegro

Çello

f *p* *f*

p *f* *p* *f*

p

mf

4 8 11 15 18 21 24

ŞİRİN DİL

Moderato

Emin SABİTOĞLU
Uyarlama: Filiz YILDIZ

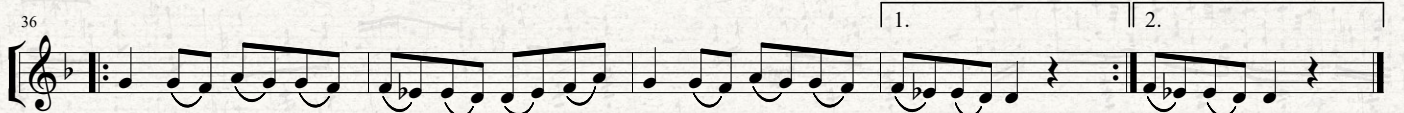
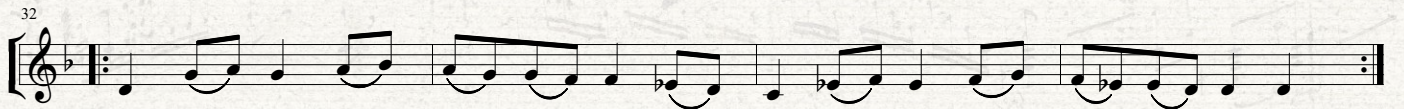
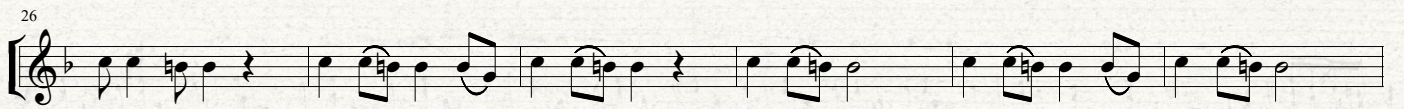
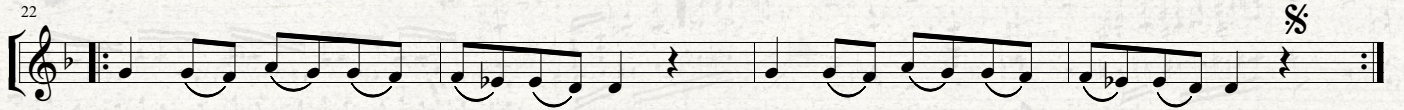
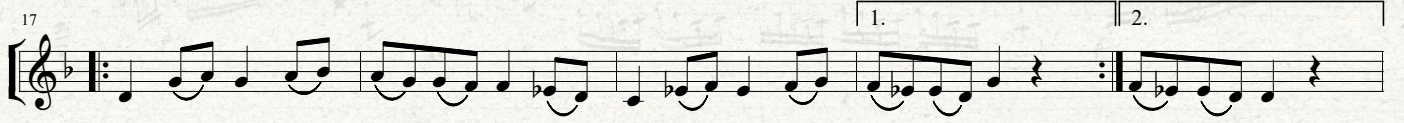
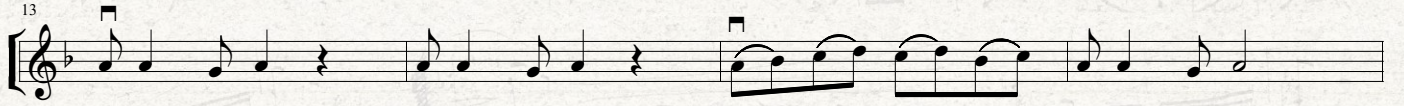
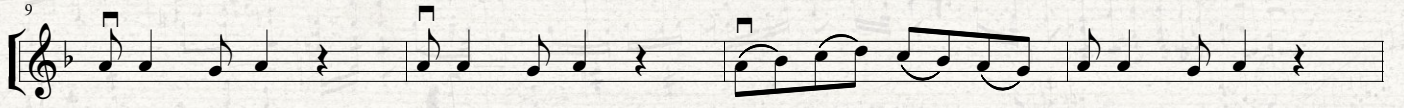

ŞİRİN DİL

Moderato

Emin SABİTOĞLU
Uyarlama: Filiz YILDIZ

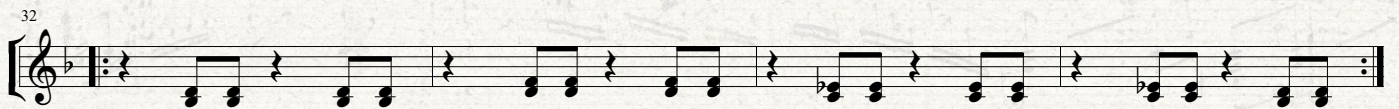
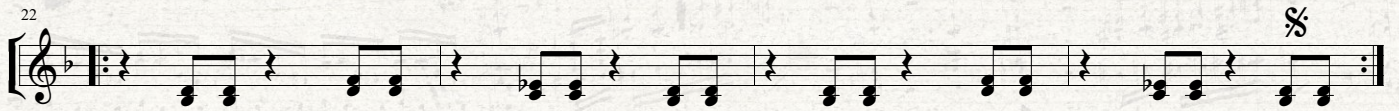
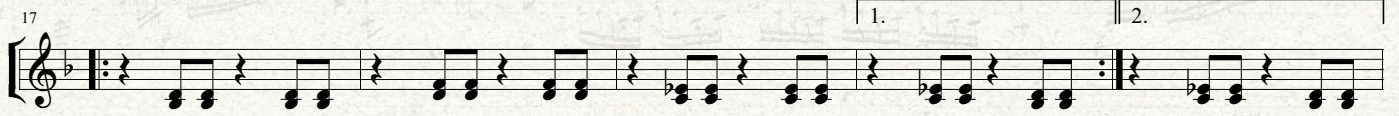
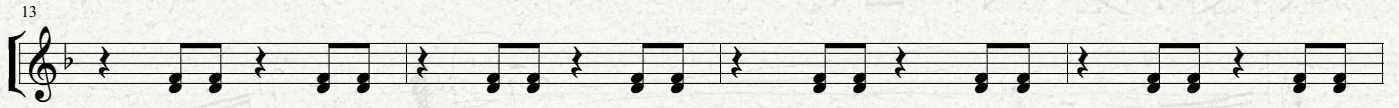

ŞİRİN DİL

Moderato

Emin SABİTOĞLU
Uyarlama: Filiz YILDIZ

III. Keman

5

9

13

17

1. 2.

22

26

32

36

1. 2.

ŞİRİN DİL

Emin SABİTOĞLU
Uyarlama: Filiz YILDIZ

Moderato

Çello

4/4

1. 2.

22

26

32

36

1. 2.

ŞU KÖYCEĞİZ YOLLARI

Düzenleme: Uğur TÜRKMEN

Moderato

I. Keman

4

8

11

15

19

ŞU KÖYCEĞİZ YOLLARI

Düzenleme: Uğur TÜRKMEN

Moderato

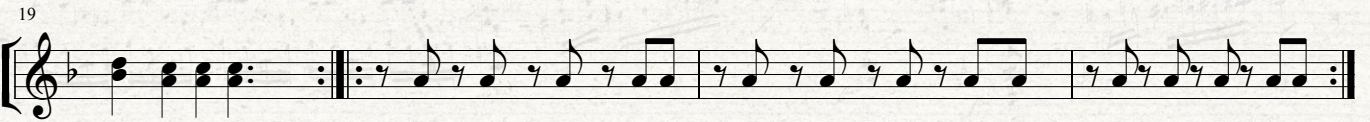
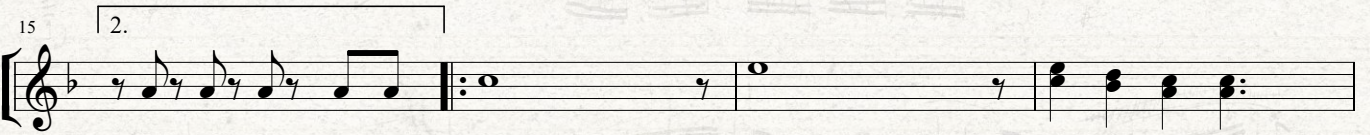
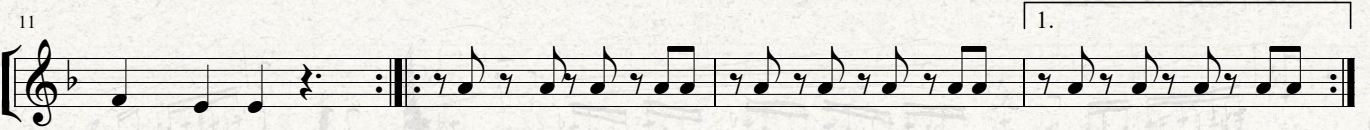
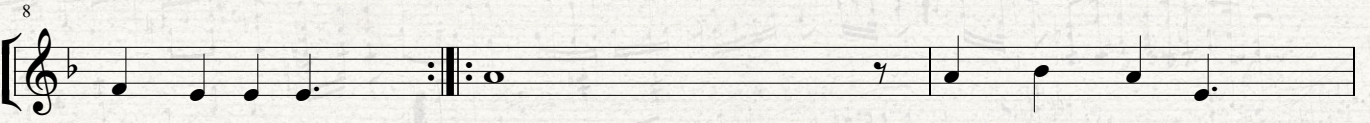
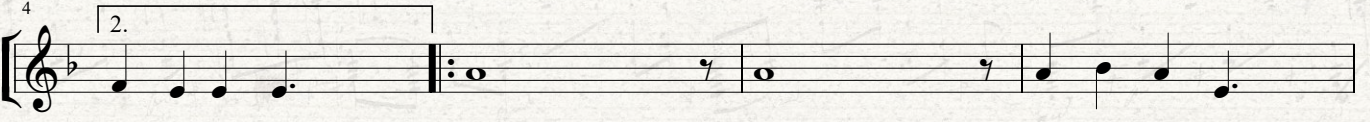
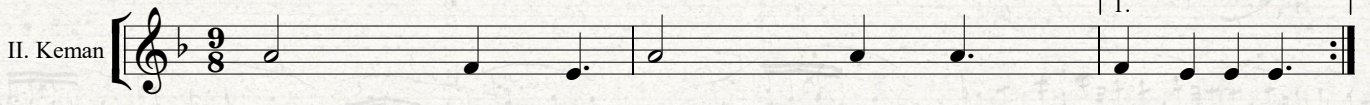

ŞU KÖYCEĞİZ YOLLARI

Düzenleme: Uğur TÜRKMEN

Moderato

III. Keman

1.

4 2.

8

11 1.

15 2.

19

ŞU KÖYCEĞİZ YOLLARI

Düzenleme: Uğur TÜRKMEN

Moderato

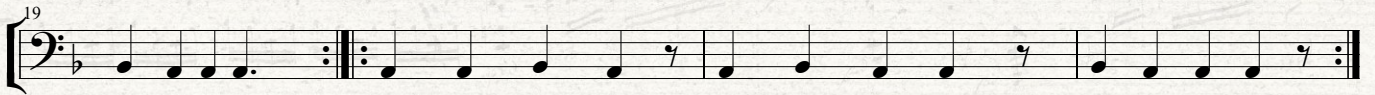
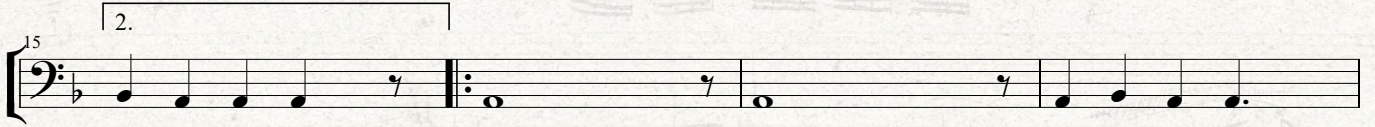
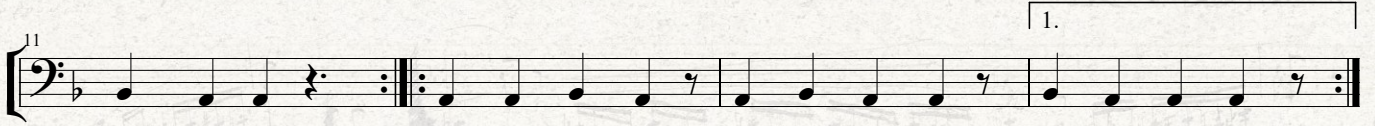
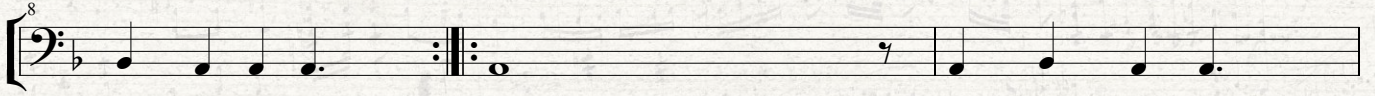
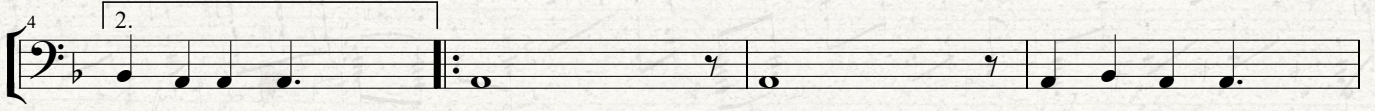
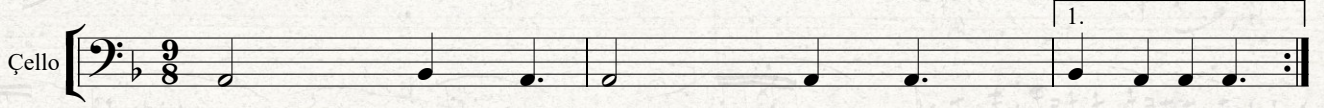

TALİHİM YOK BAHTIM KARA

KIRAÇ
Düzenleme: Uğur TÜRKMEN

Solo

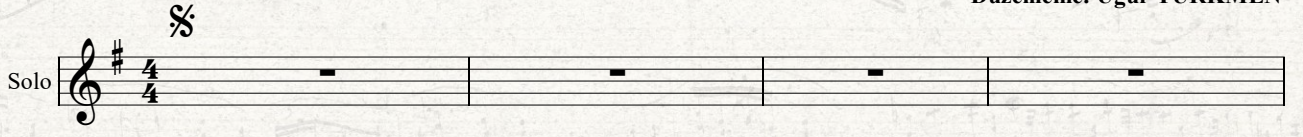

5

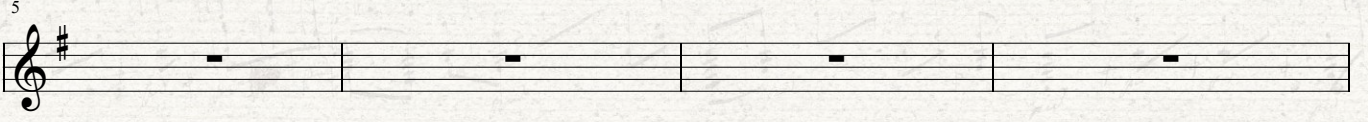

9

Şu dün ya nın Gam yü kü nü

13

Çe ken var mı be nim gi bi Ge ce gün düz göz ya şı mı

17

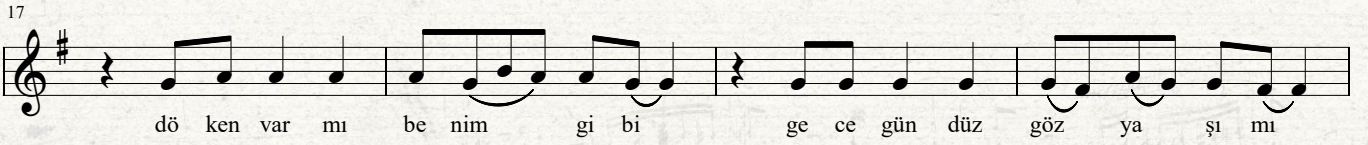

dö ken var mı be nim gi bi ge ce gün düz göz ya şı mı

21

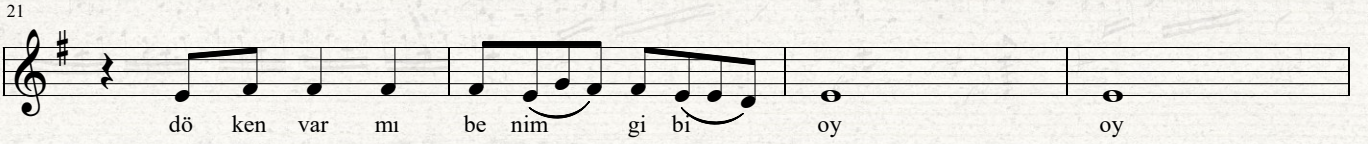

dö ken var mı be nim gi bi oy oy

25

Ta li him yok bah tım ka ra böy le has ret bat sın ye re si nes si ne

30

vu ra vu ra ö len var mı be nim gi bi oy

TALİHİM YOK BAHTIM KARA

KIRAÇ
Düzenleme: Uğur TÜRKMEN

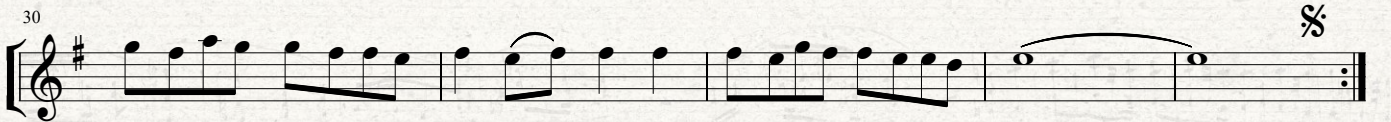
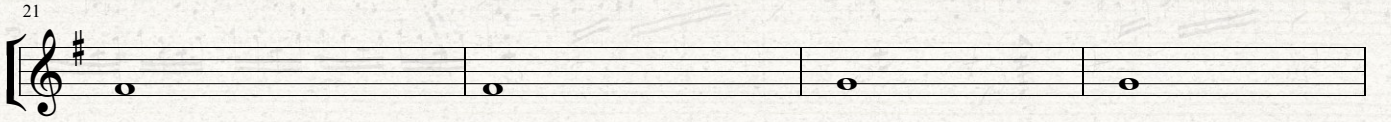
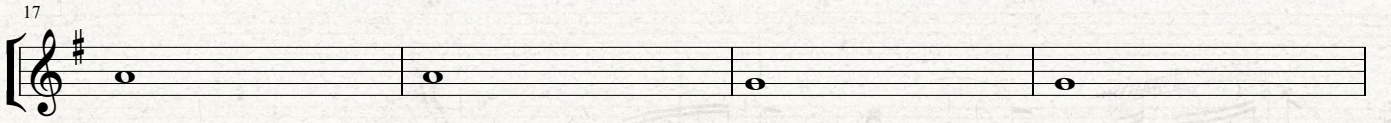
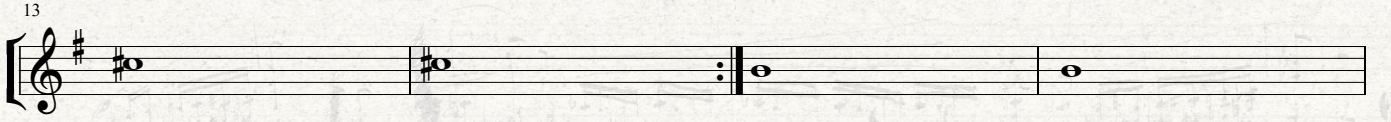

TALİHİM YOK BAHTIM KARA

KIRAÇ
Düzenleme: Uğur TÜRKMEN

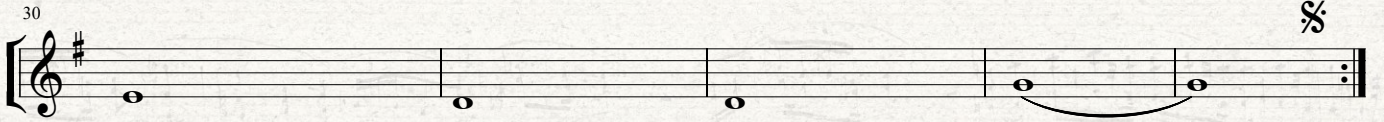
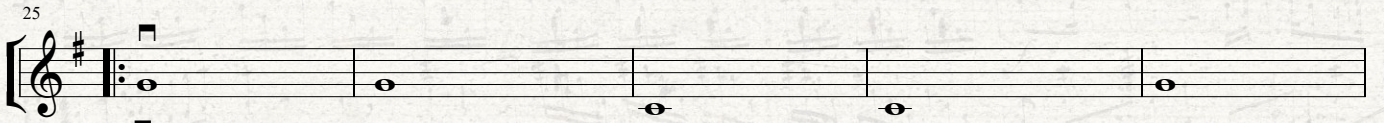
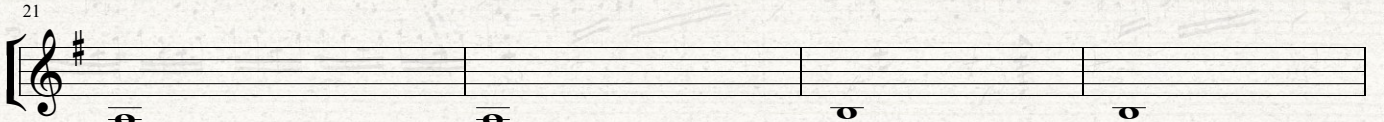
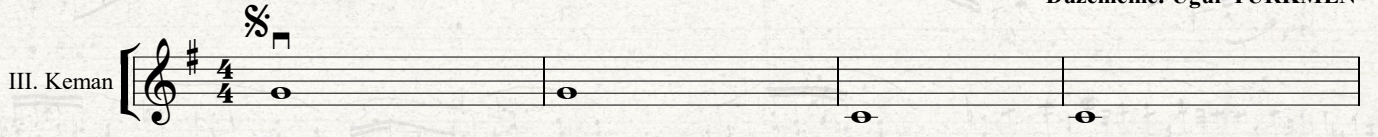

TALİHİM YOK BAHTIM KARA

KIRAÇ
Düzenleme: Uğur TÜRKMEN

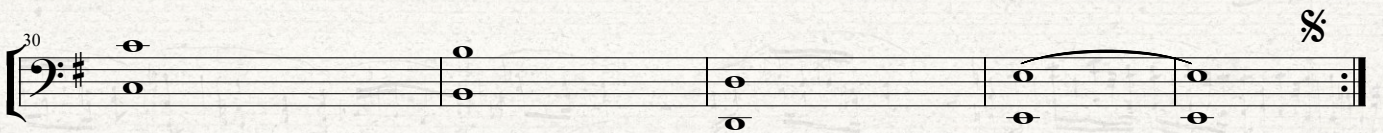
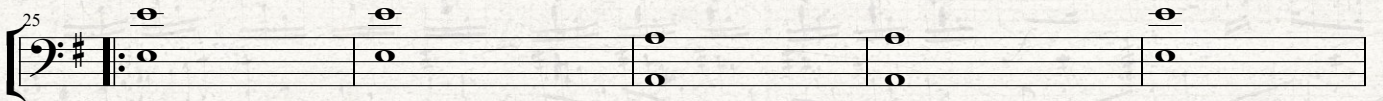
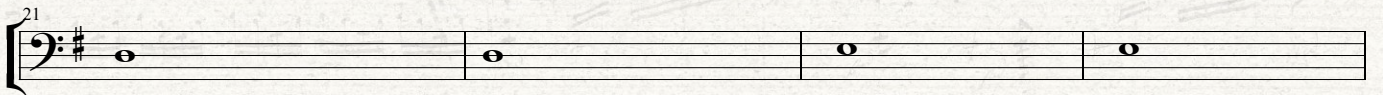
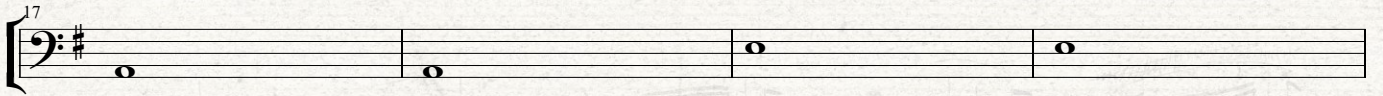
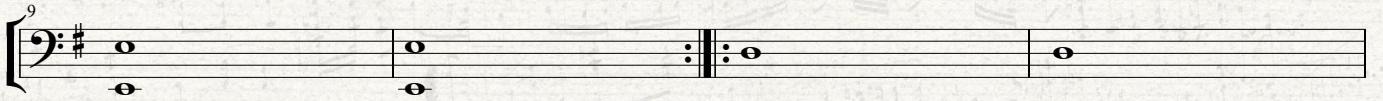
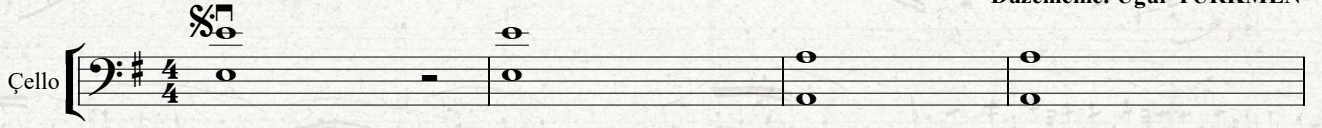

TAMBOURIN

Rameau-KREISLER
Uyarlama: Filiz YILDIZ

Allegro vivace
leggiero

I. Keman

4

8

12

16

20

24

28

32

36

smile

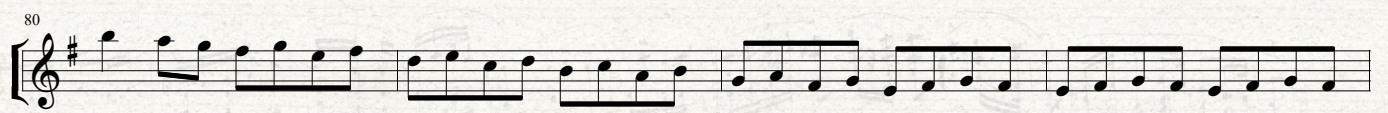
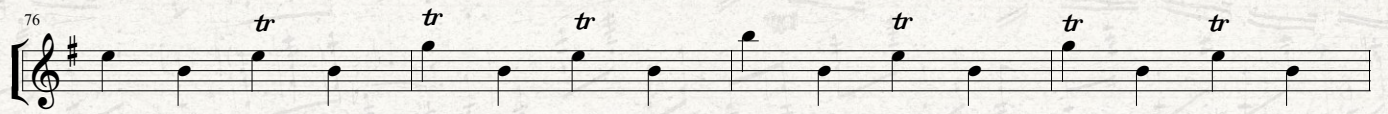
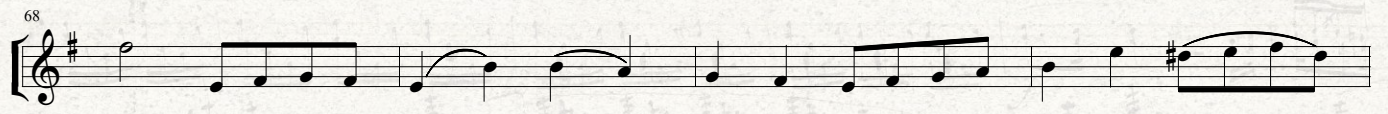
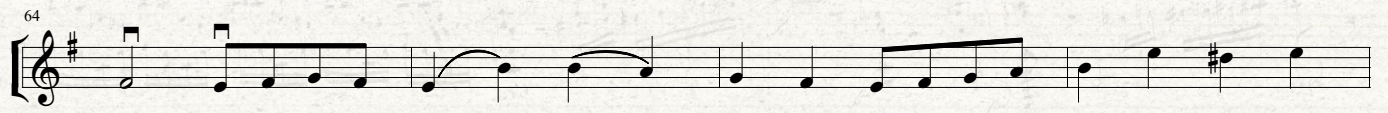
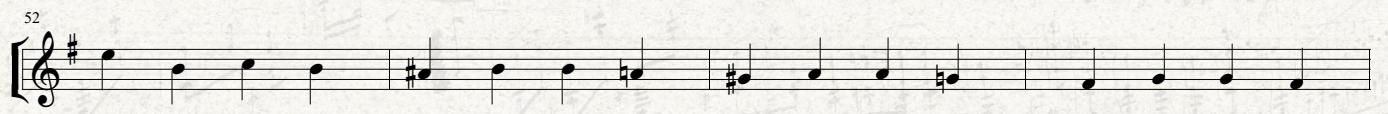
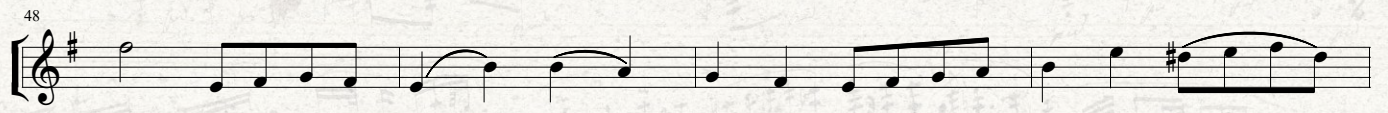
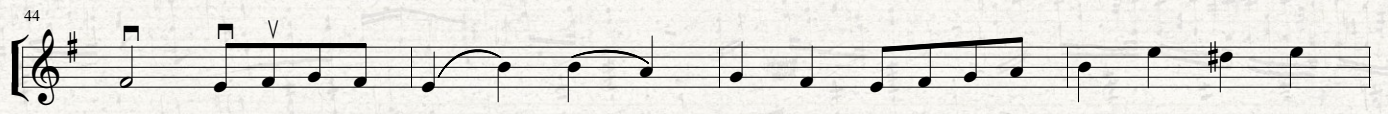

84

88

TAMBOURIN

Rameau-KREISLER
Uyarlama: Filiz YILDIZ

Allegro vivace
leggiero

II. Keman

4

8

12

16

20

24

28

32

36

40

44

48

52

56

60

64

68

72

76

80

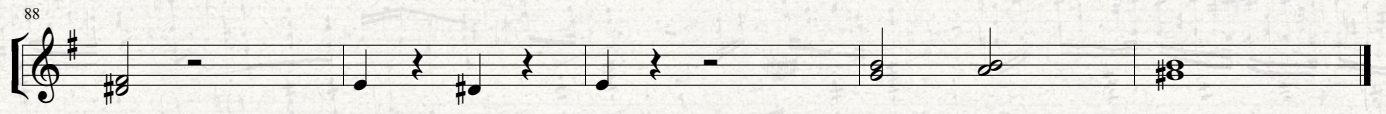
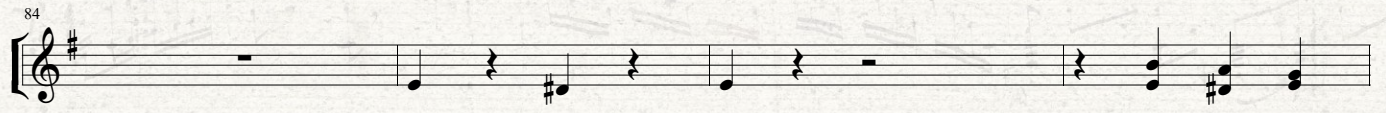

TAMBOURIN

Rameau-KREISLER
Uyarlama: Filiz YILDIZ

Allegro vivace
leggiero

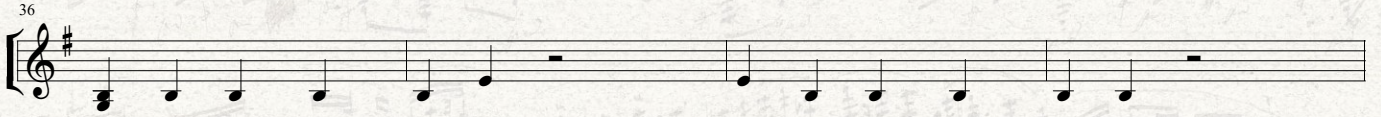
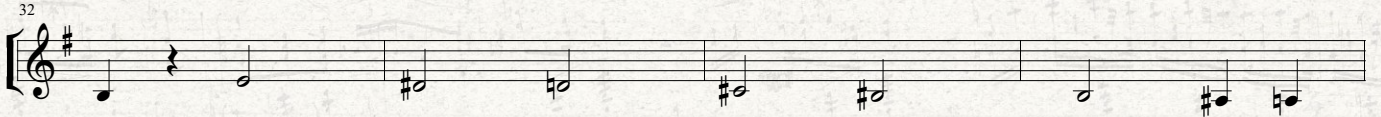
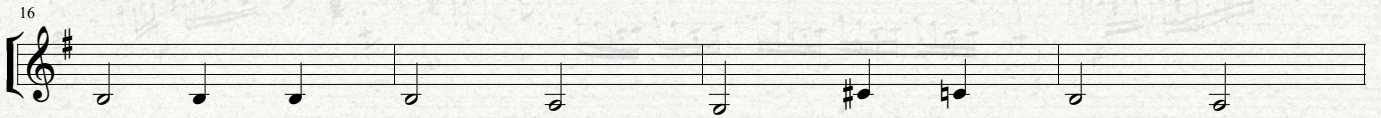
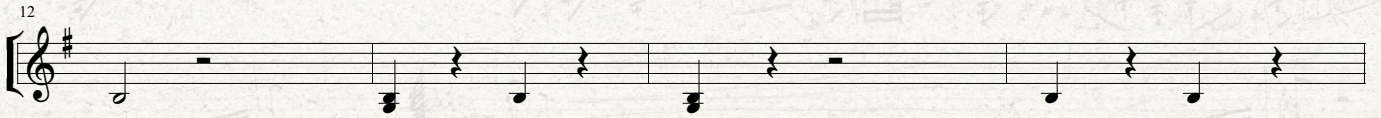
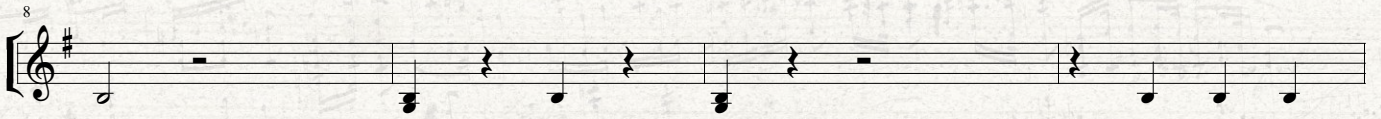

84

88

TAMBOURIN

Rameau-KREISLER
Uyarlama: Filiz YILDIZ

Allegro vivace
leggiero

Cello

4

8

12

16

20

24

28

32

36

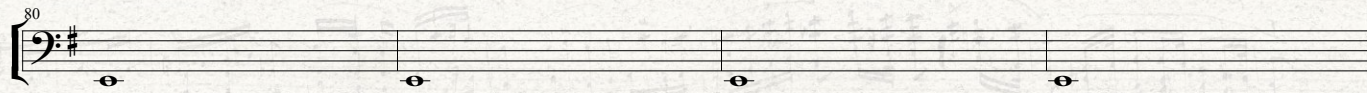
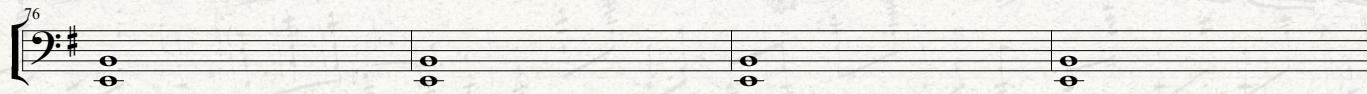
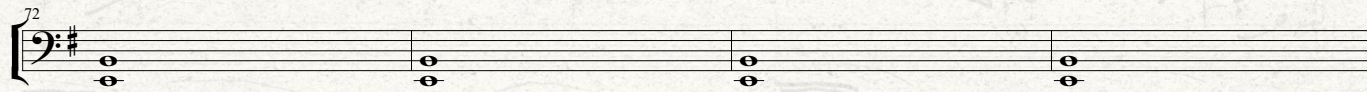
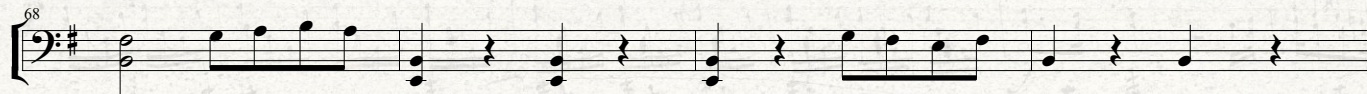
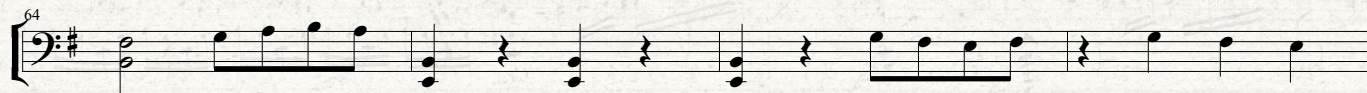
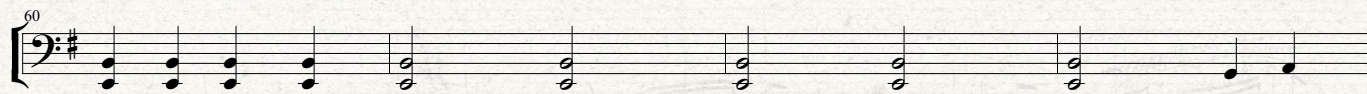
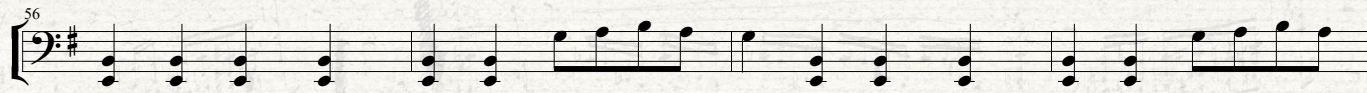
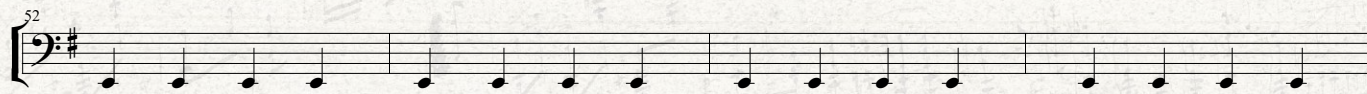
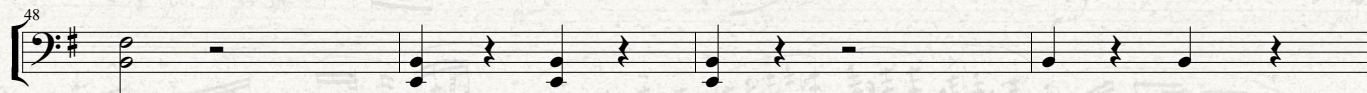
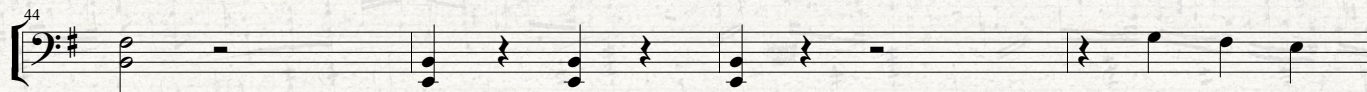
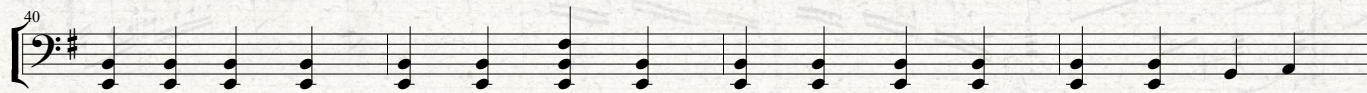

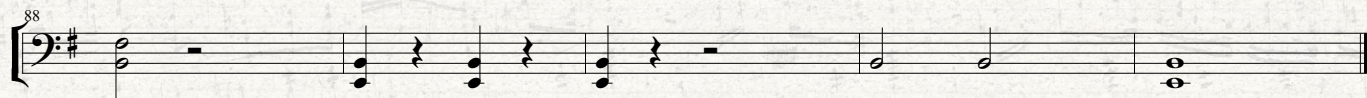
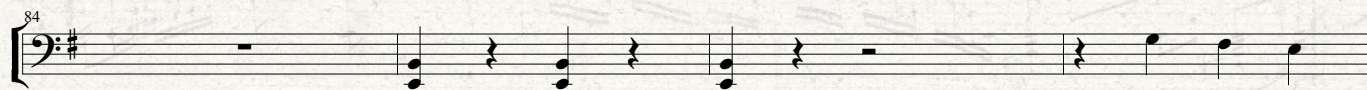

TORNA SURRIENTO

Ernesto de CURTIS
Uyarlama: Filiz YILDIZ

Moderato

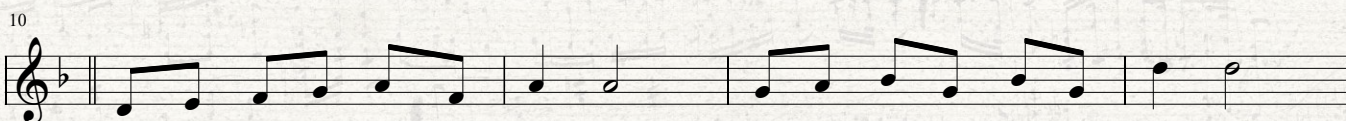
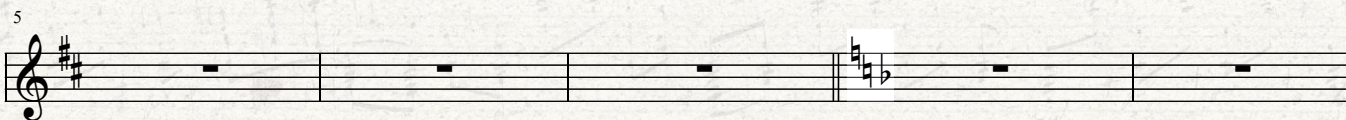
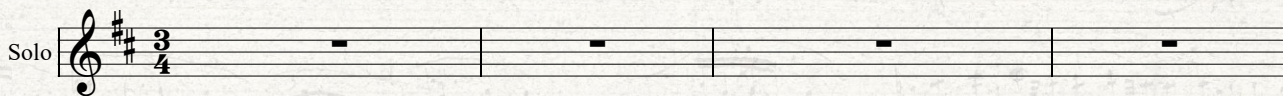

Vi deo ma re qu ante bel lo spi ra tan tu sen ti men te

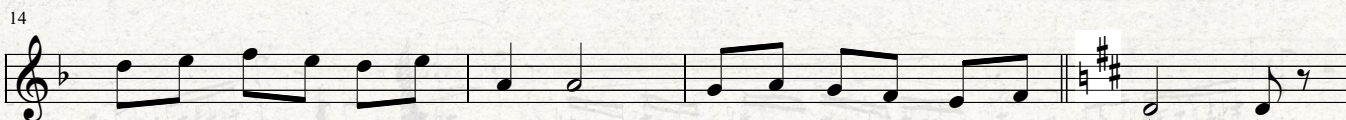

1. com me tue chi li en men le ca sce ta to faie sun na

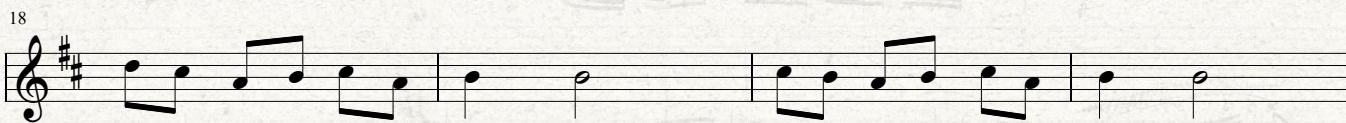

Gur de quer chis tu ciar di no sien te sie sie sciur ra ran ce

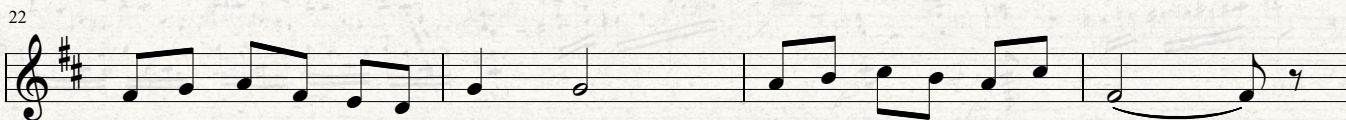

nu pra fum oac cus si fi no din to co re se ne va

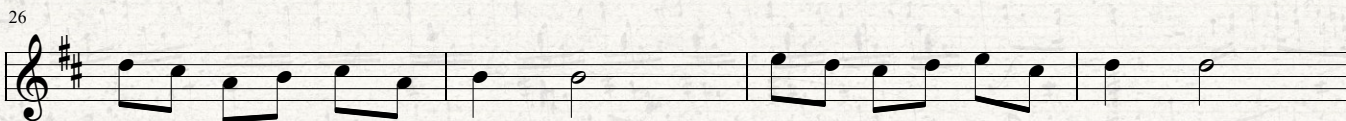

e tu di cei per toad di o Tal lun ta ne da stu co re

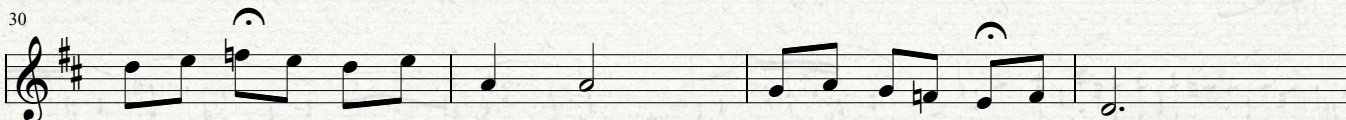

da sta ter ra del lam mo re tie neo core e nun tur na

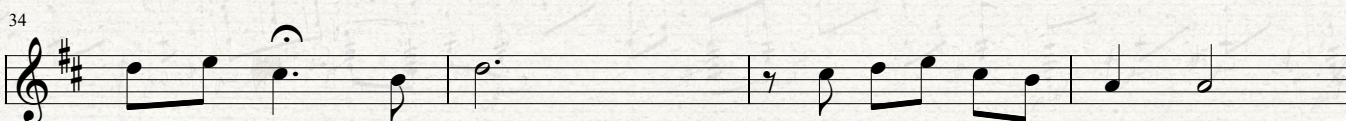

ma nun me las sa nun der me slu tur mien to

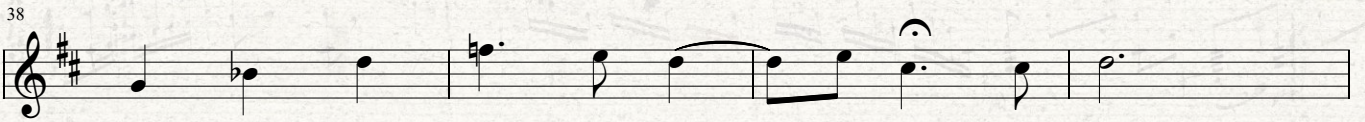

Tor na sur rien to fam me cam pal

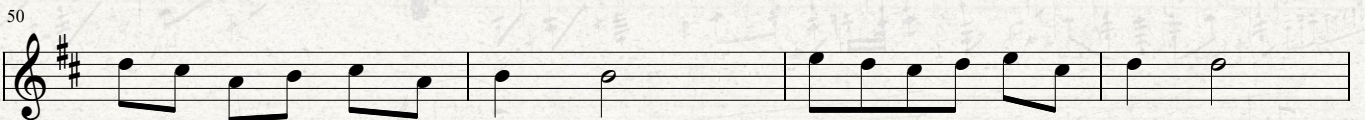
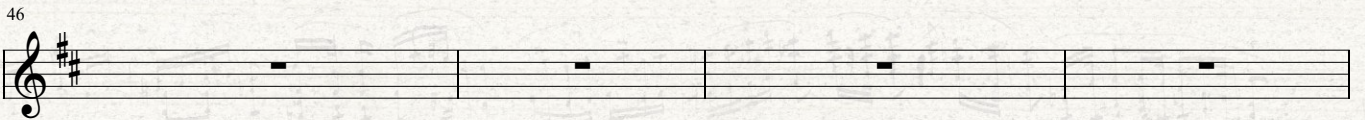
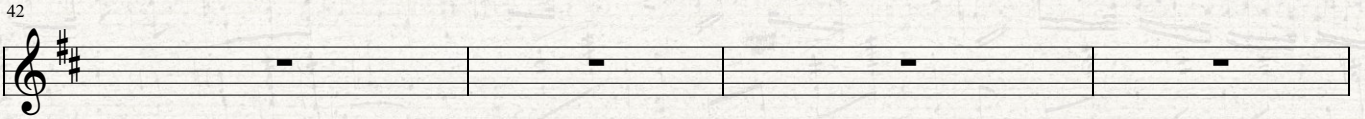

E tu di cel per toed di o Tel lun ta ne da stu co re

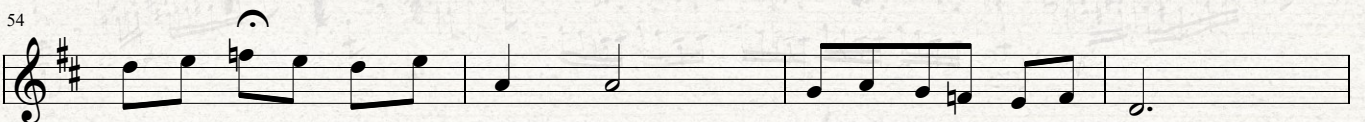

da sta ter ra del lam mo re tie neo core e nun tur na

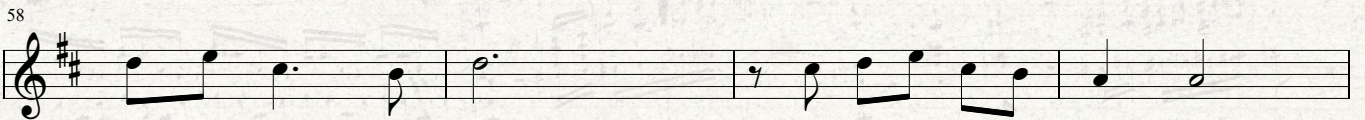

Ma nun me las sa nun der me stu tur mien to

Tor na sur rien to fam me cam pal

TORNA SURRIENTO

Ernesto de CURTIS
Uyarlama: Filiz YILDIZ

I. Keman **Moderato**

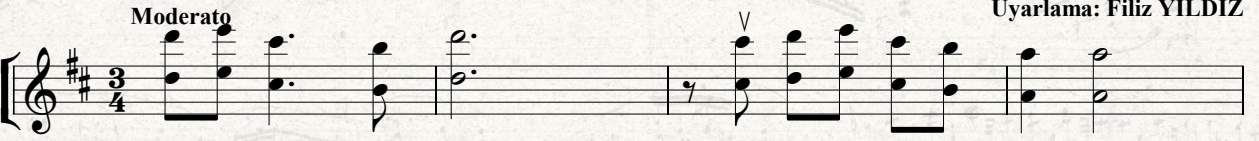

5

10

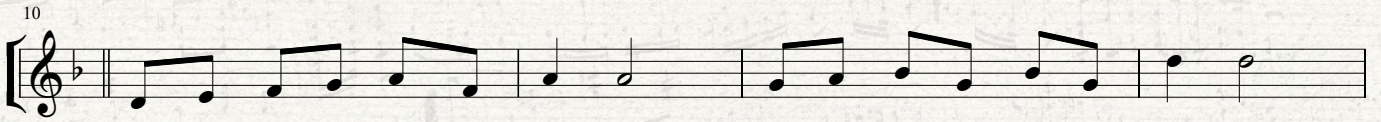

14

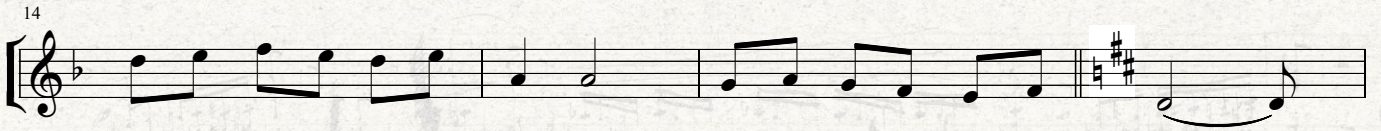

18

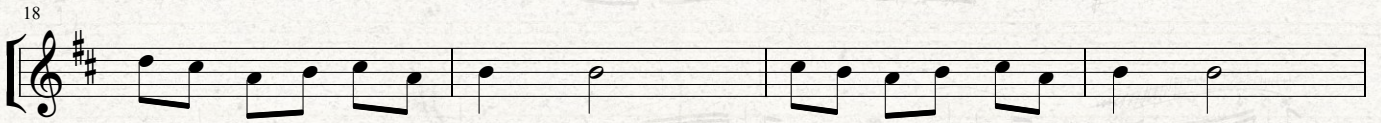

22

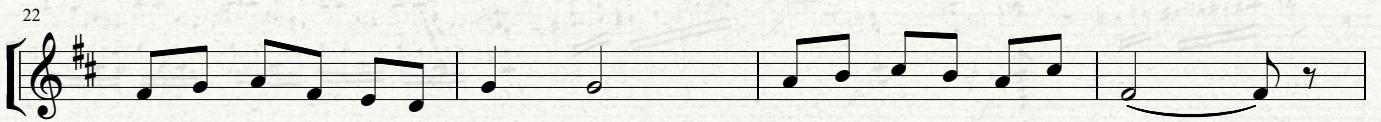

26

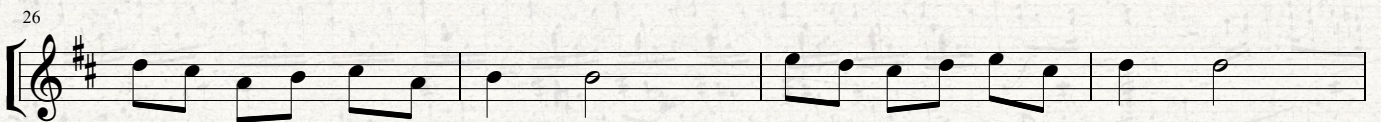

30

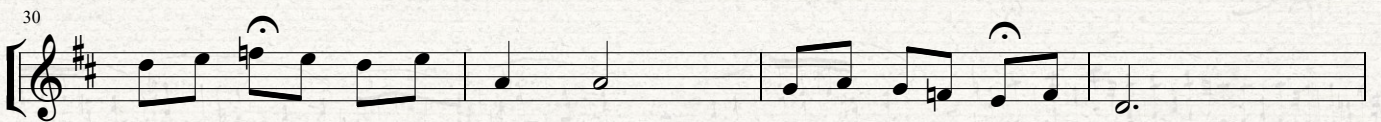

34

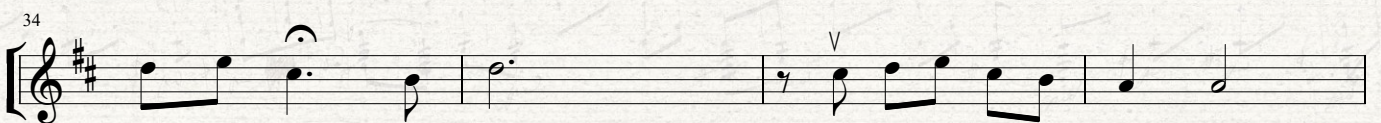

38

42

46

50

54

58

62

TORNA SURRIENTO

Ernesto de CURTIS
Uyarlama: Filiz YILDIZ

Moderato

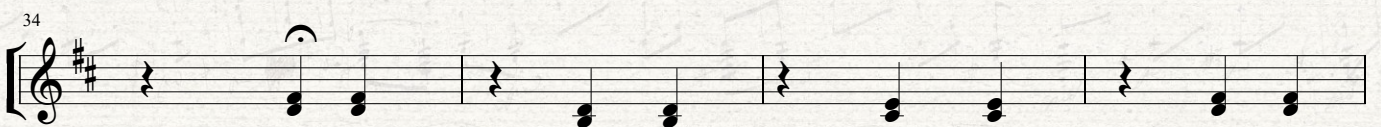
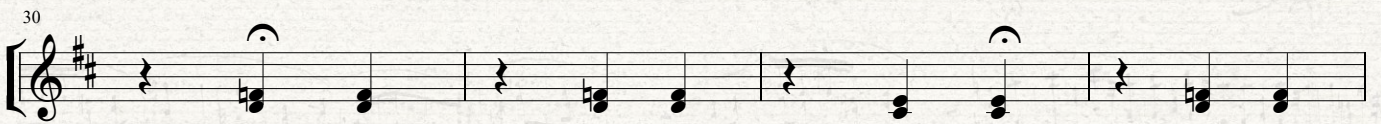
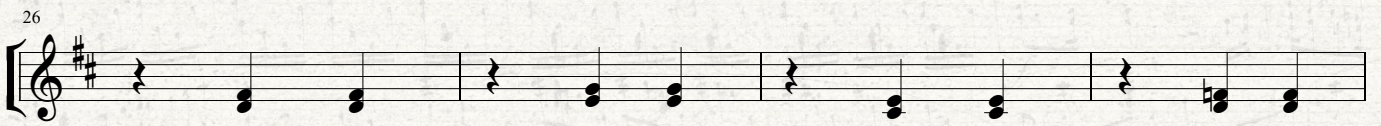
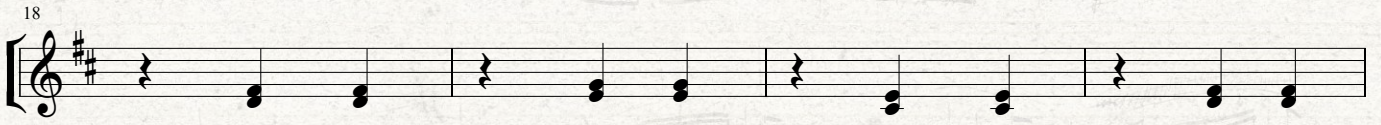
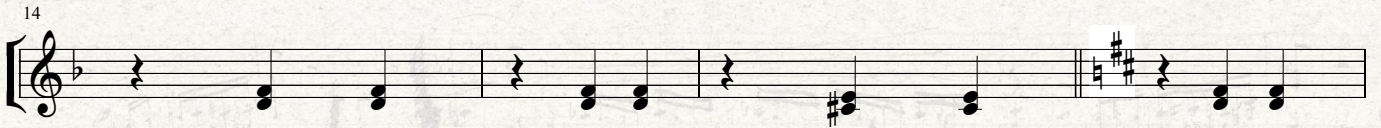
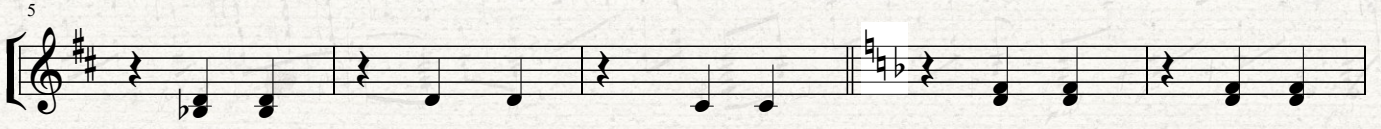

38

42

46

50

54

58

62

38

42

46

50

54

58

62

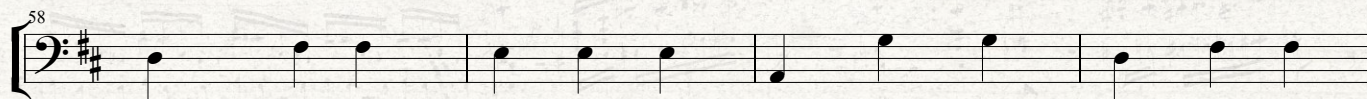
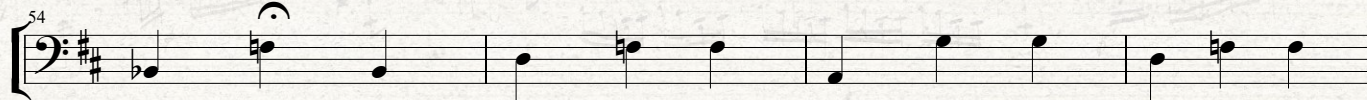
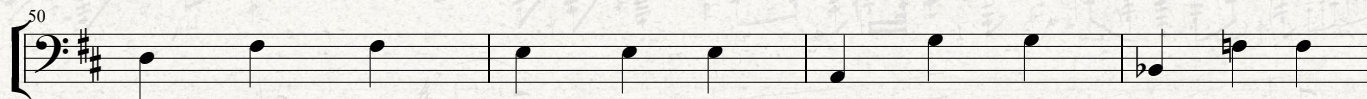
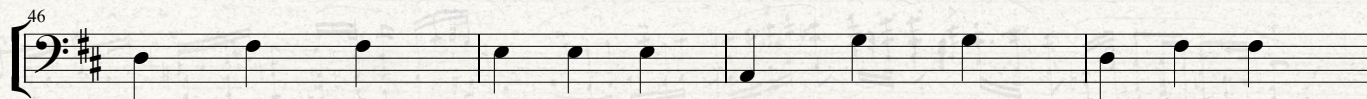
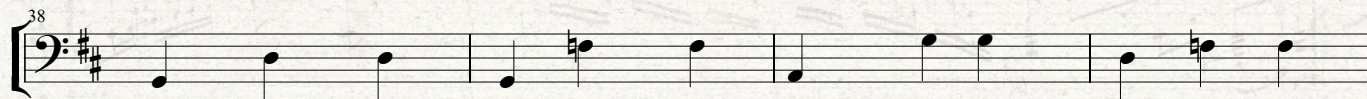

TOSUN PAŞA

RE KÜRDİLİ HİCAZKAR LONGA

Düzenleme: Uğur TÜRKMEN

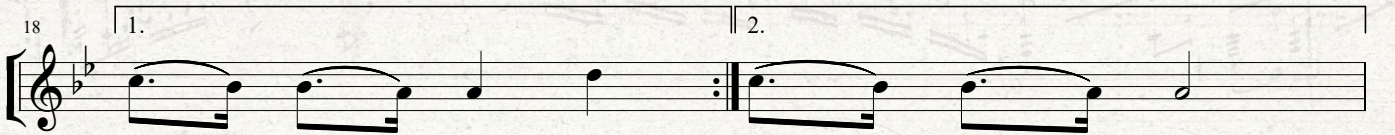
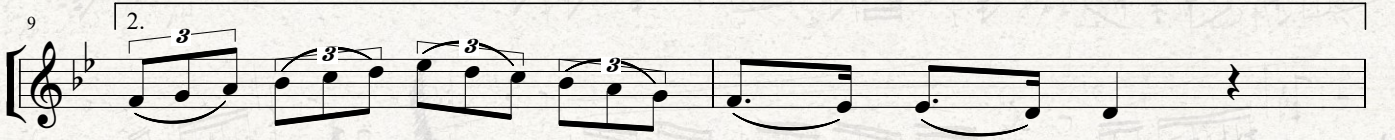
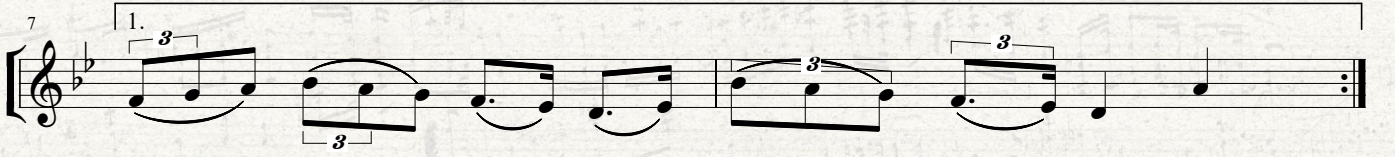

TOSUN PAŞA

RE KÜRDİLİ HİCAZKAR LONGA

Düzenleme: Uğur TÜRKMEN

III. Keman

V

4

7 1.

9 2.

11

13

15

18 1. 2.

20

23 1. 2.

UZUN İNCE BİR YOLDAYIM

Aşık Veysel ŞATIROĞLU
Düzenleme: Uğur TÜRKMEN

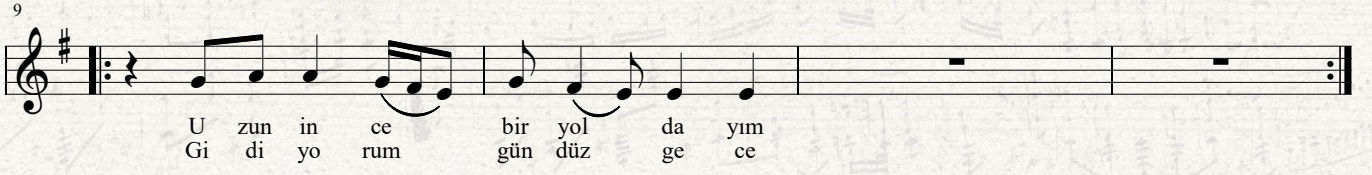
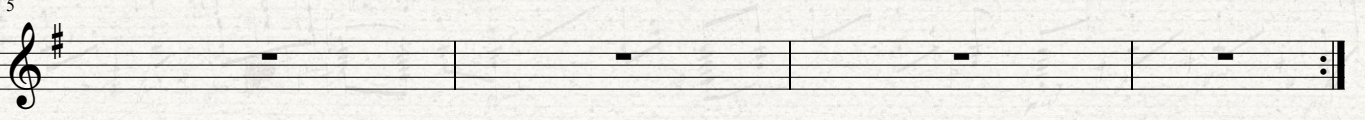
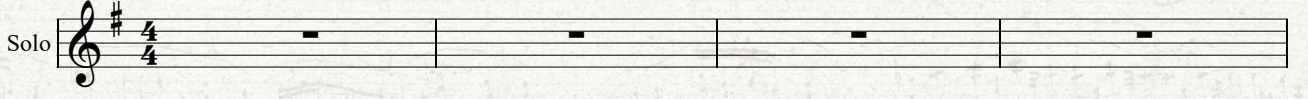

UZUN İNCE BİR YOLDAYIM

Aşık Veysel ŞATIROĞLU
Düzenleme: Uğur TÜRKMEN

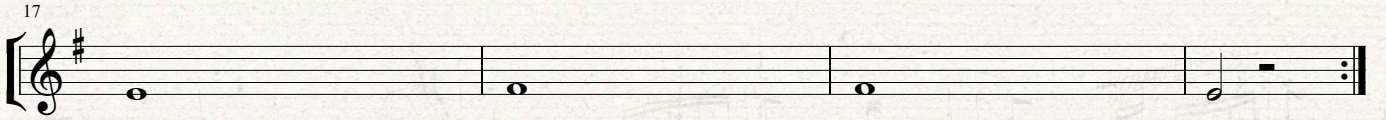
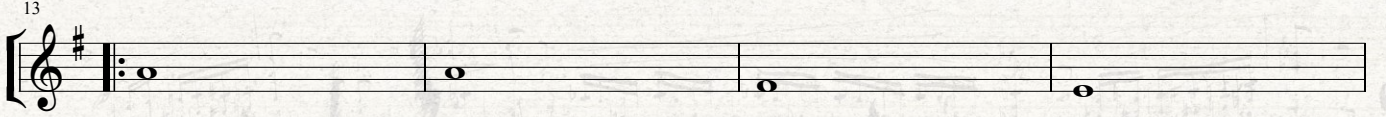
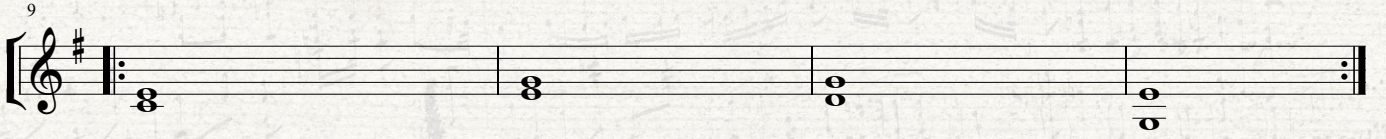
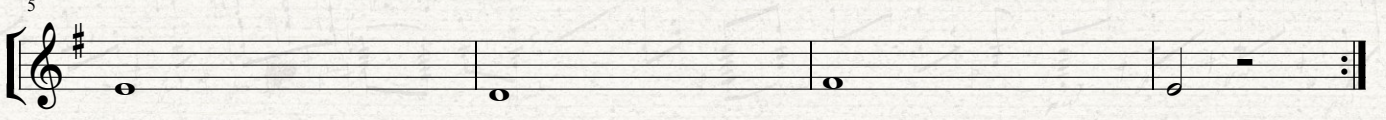
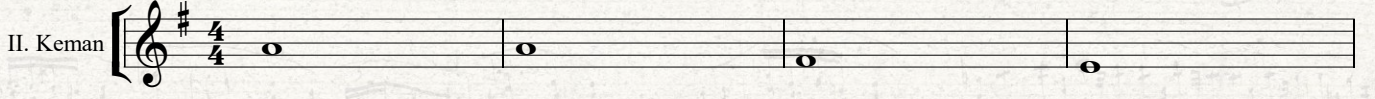

UZUN İNCE BİR YOLDAYIM

Aşık Veysel ŞATIROĞLU
Düzenleme: Uğur TÜRKMEN

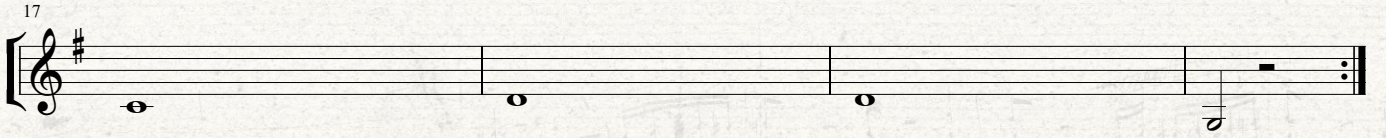
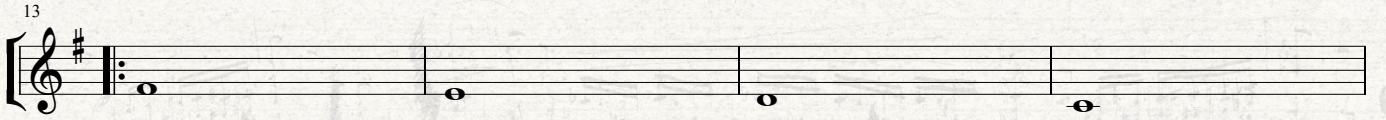
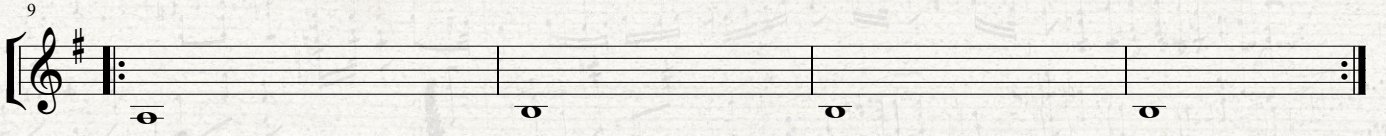
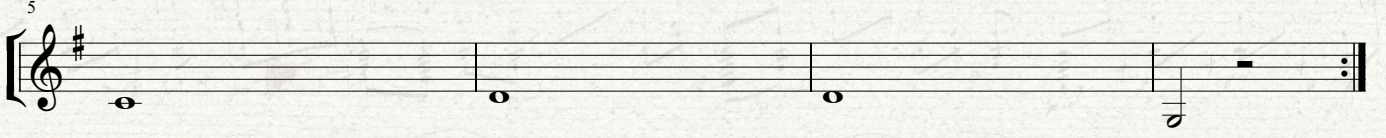
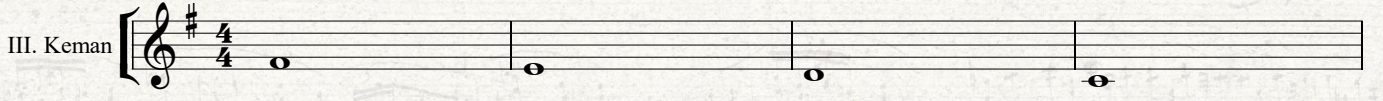

UZUN İNCE BİR YOLDAYIM

Aşık Veysel ŞATIROĞLU
Düzenleme: Uğur TÜRKMEN

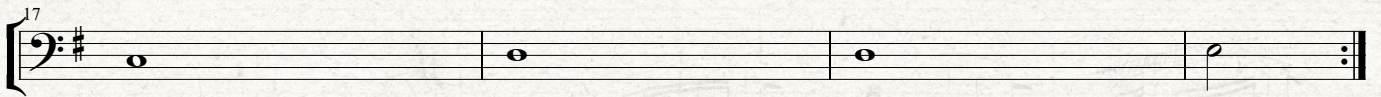
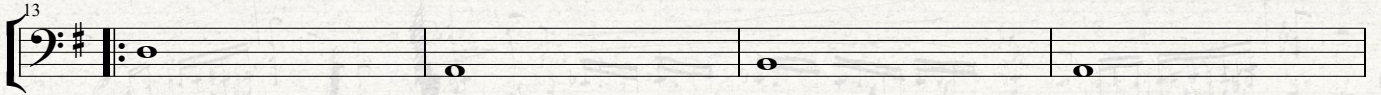
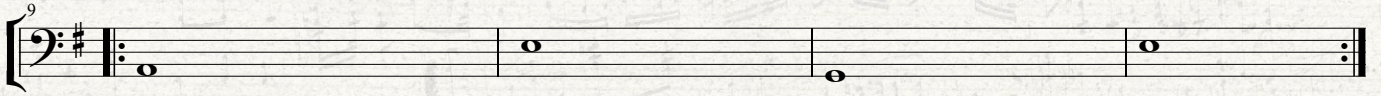
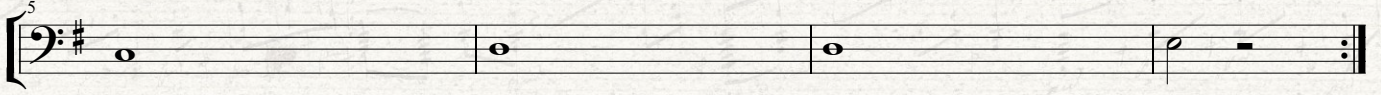
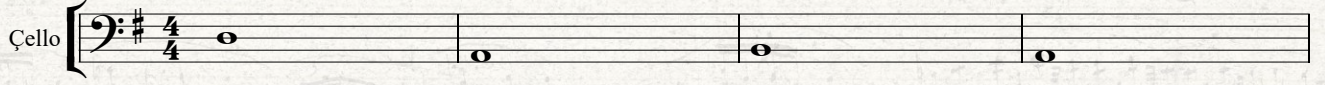

VALS

Evgeny GRINKO
Uyarlama: Uğur TÜRKMEN

Allegro

I. Keman

7

13

19

25

31

37

43

49

55

61

67

73

79

85

91

97

103

109

115

VALS

Evgeny GRINKO
Uyarlama: Uğur TÜRKMEN

Allegro

II. Keman

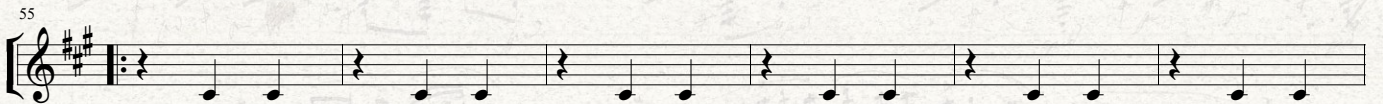
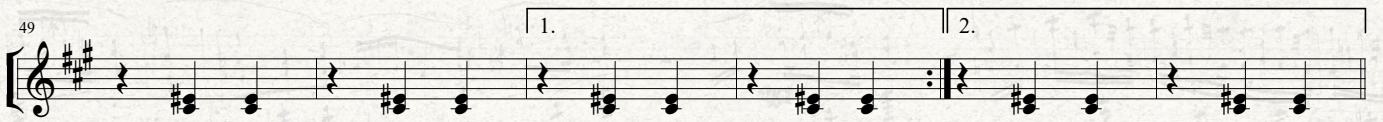
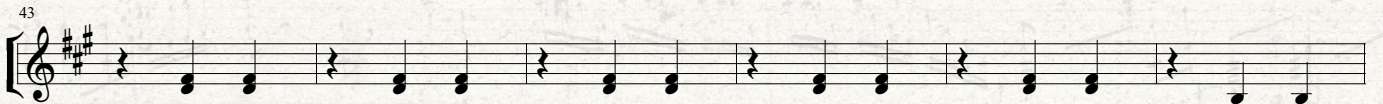
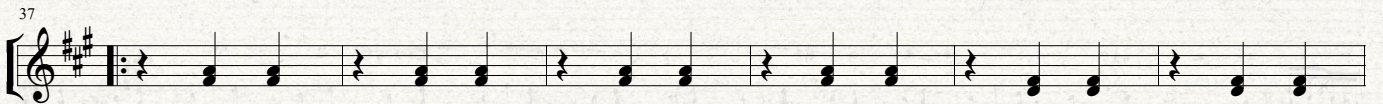
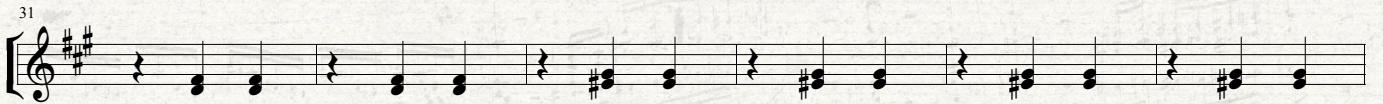
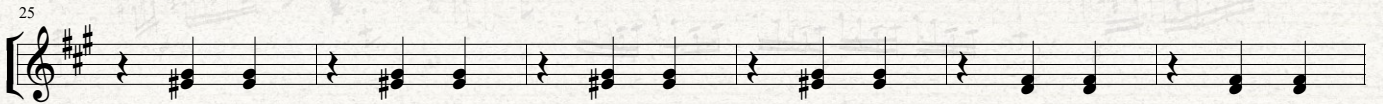
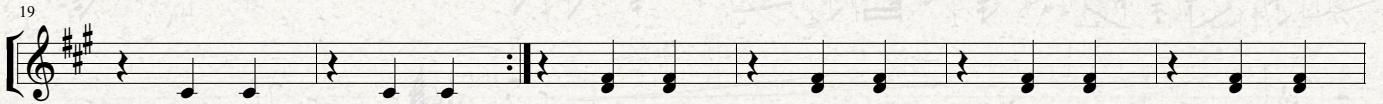
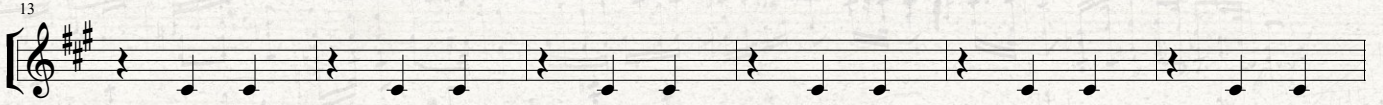
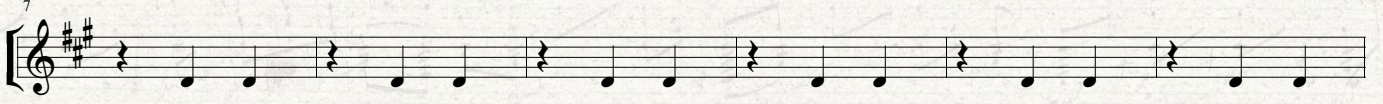
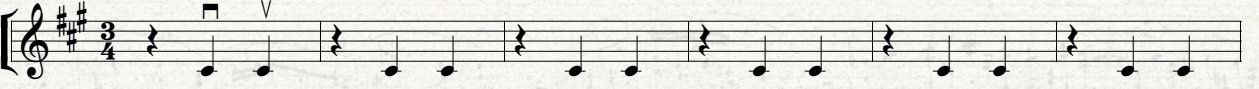

61

67

73

79

85

91

97

103

109

115

VALS

Evgeny GRINKO
Uyarlama: Uğur TÜRKMEN

Allegro

61

67

73

79

85

91

97

103

109

115

VALS

Evgeny GRINKO
Uyarlama: Uğur TÜRKMEN

Allegro

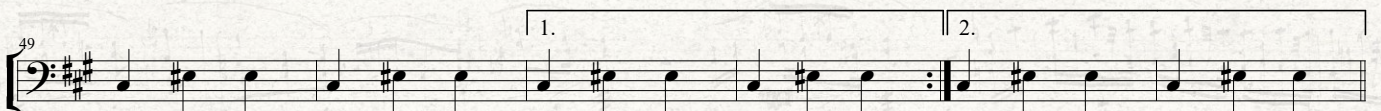
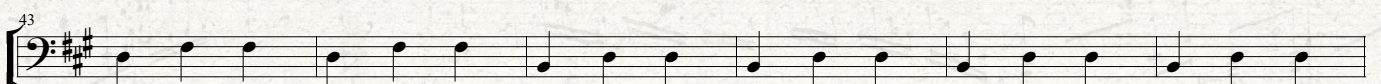
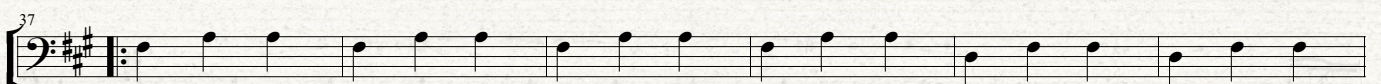
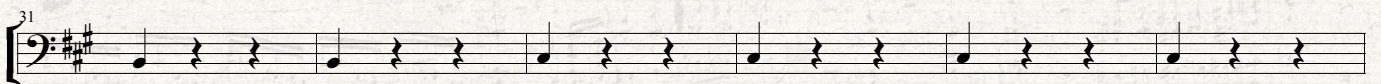
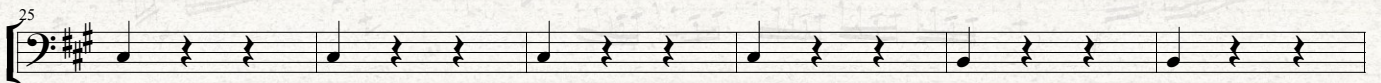
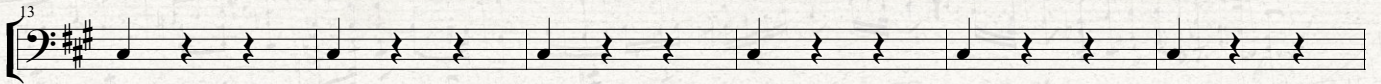
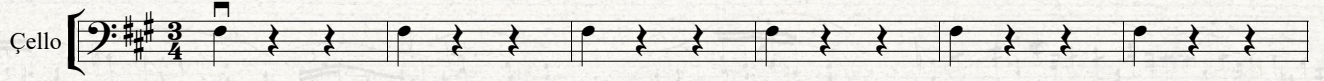

61

67

73

79

85

91

97

103

109

115

VALS

J. IVANOVICI
Uyarlama: Uğur TÜRKMEN

Allegro

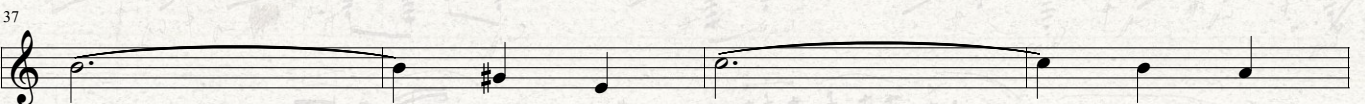
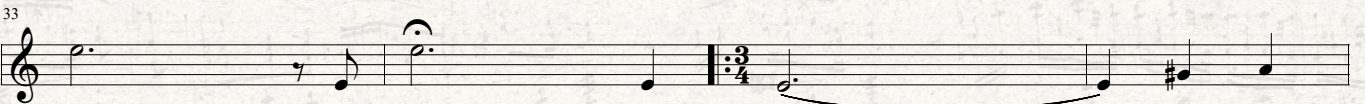
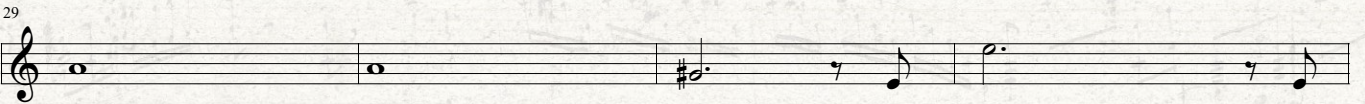
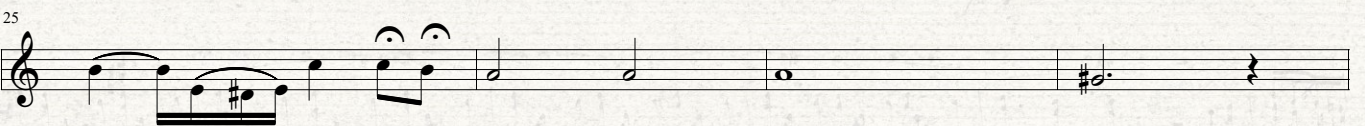
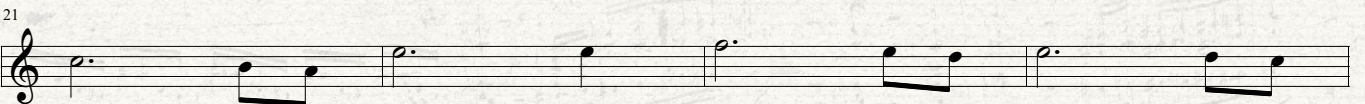
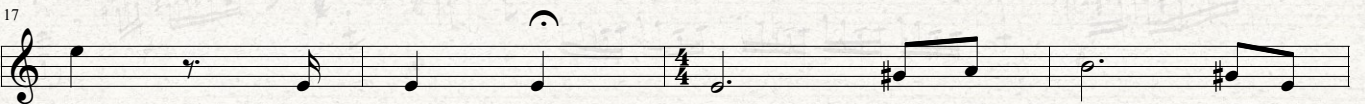
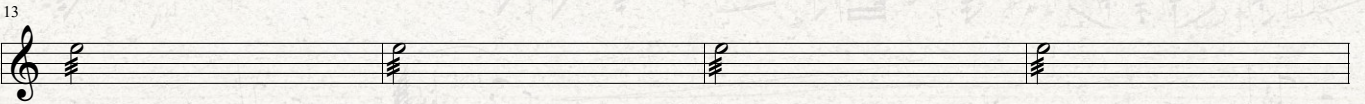
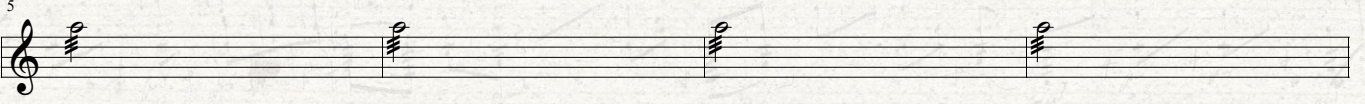
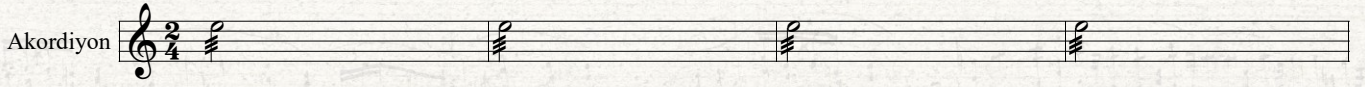

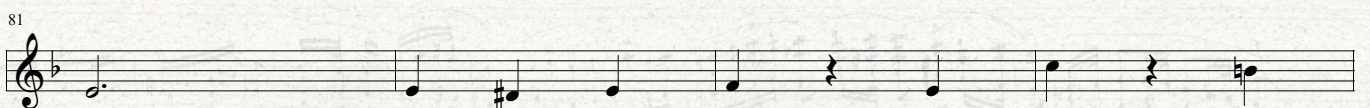
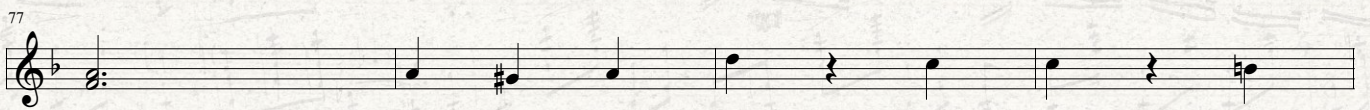
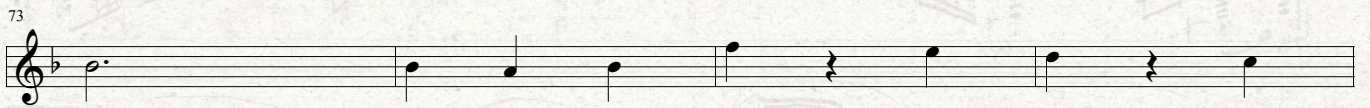
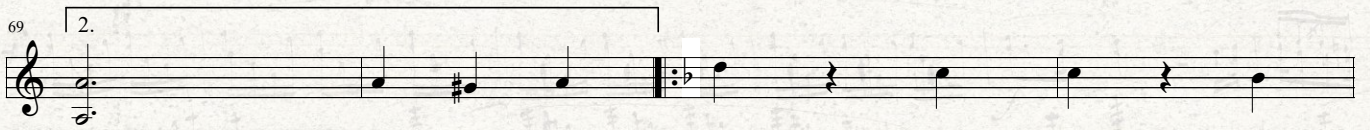
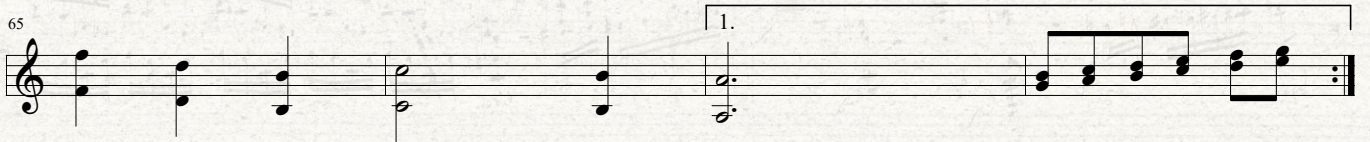
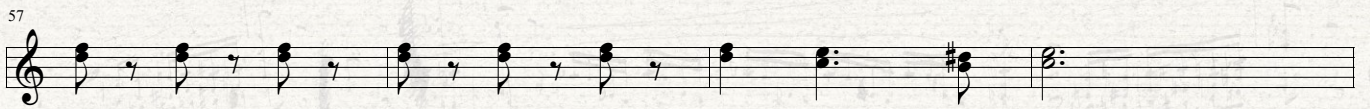
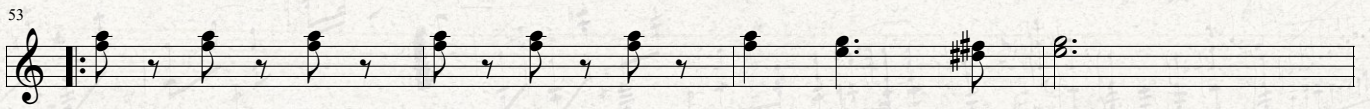
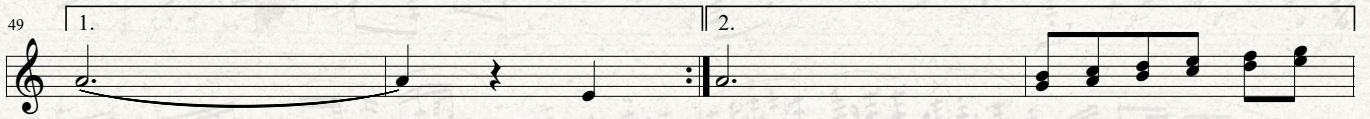
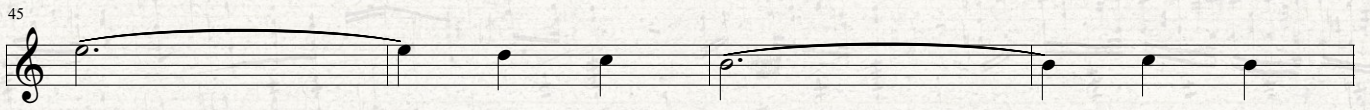
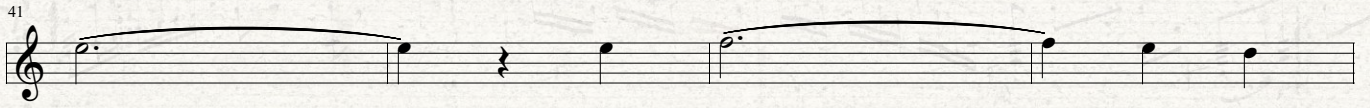

129

133

137

141

145

149

153

157

161

VALS

J. IVANOVICI
Uyarlama: Uğur TÜRKMEN

Allegro

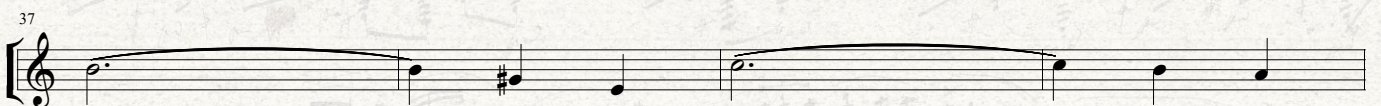
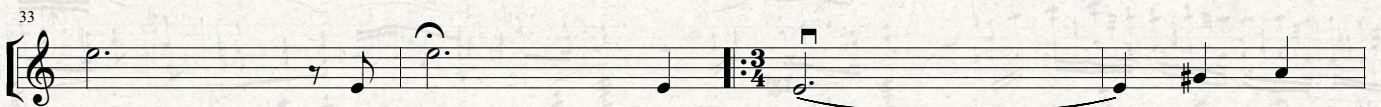
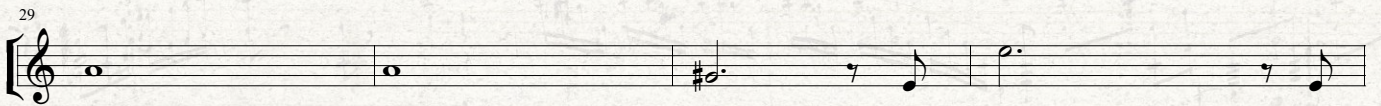
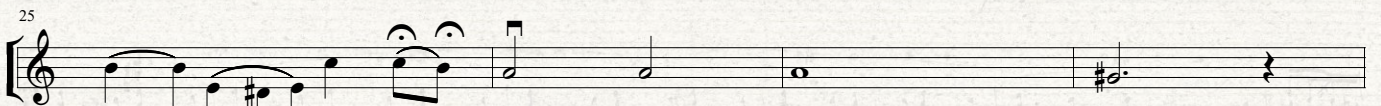
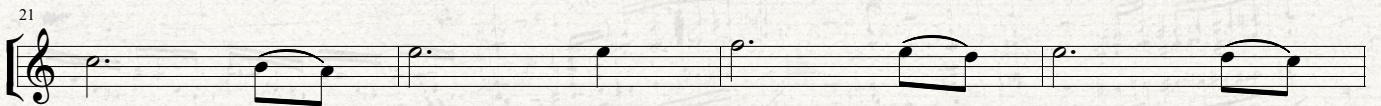
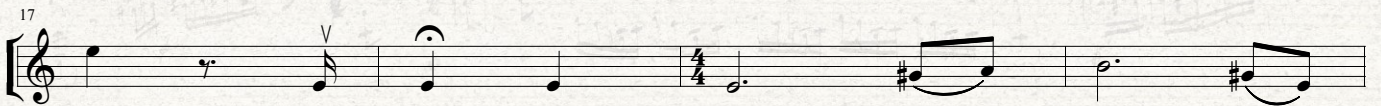
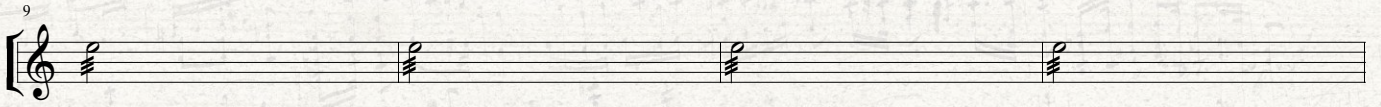
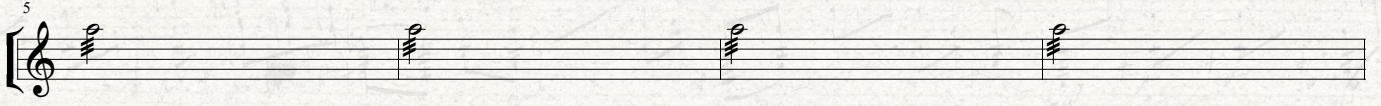
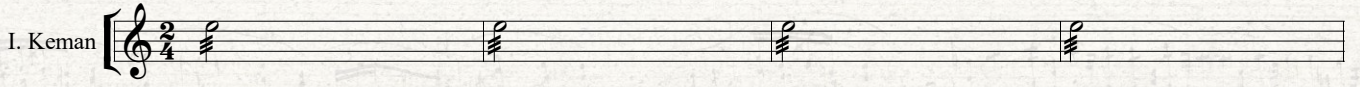

VALS

J. IVANOVICI
Uyarlama: Uğur TÜRKMEN

Allegro

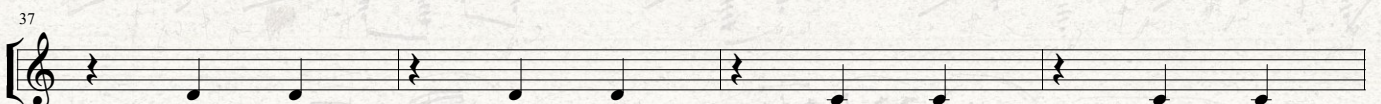
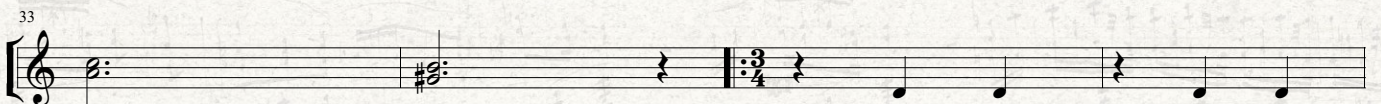
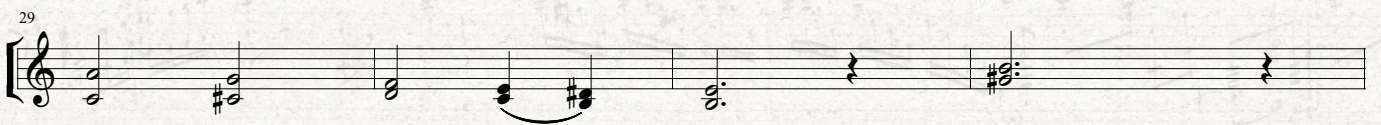
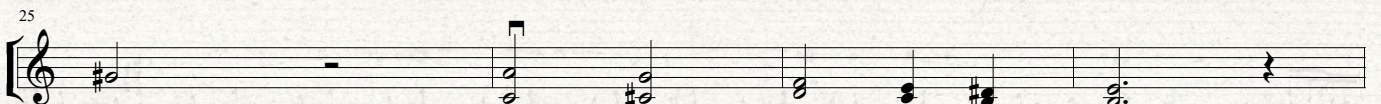
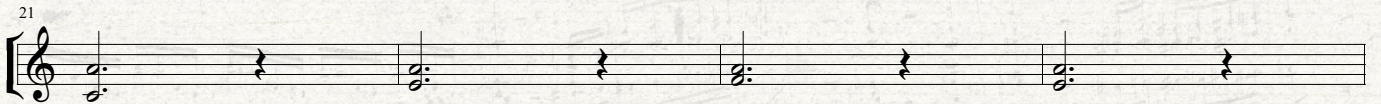
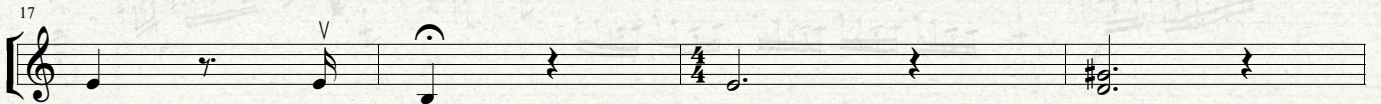
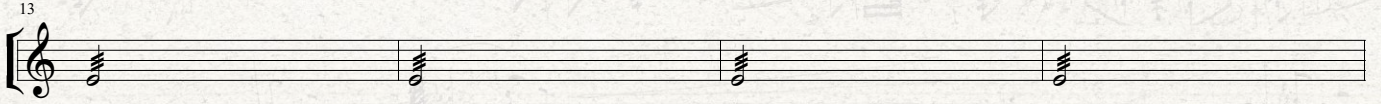
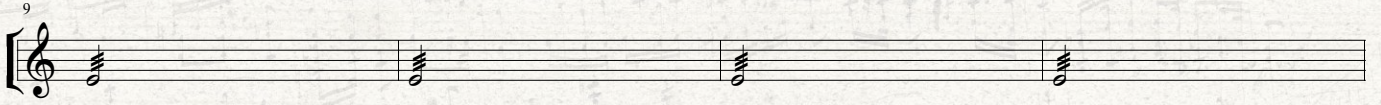
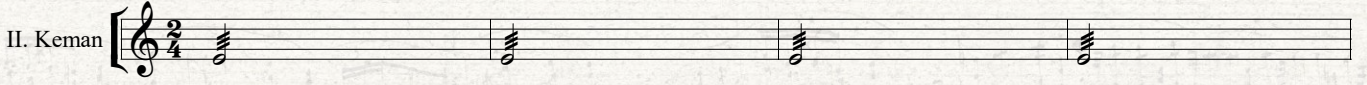

41

45

49

53

57

61

65

69

73

77

81

129

133

137

141

145

149

153

157

161

VALS

J. IVANOVICI
Uyarlama: Uğur TÜRKMEN

Allegro

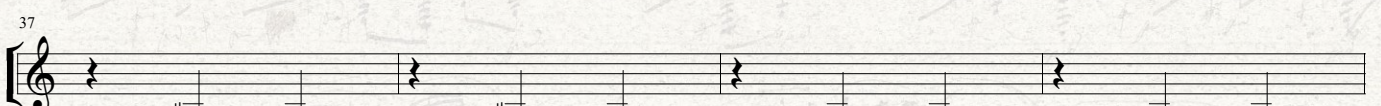
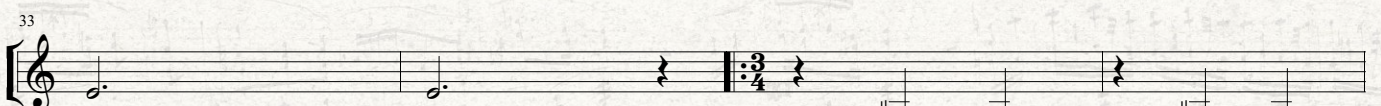
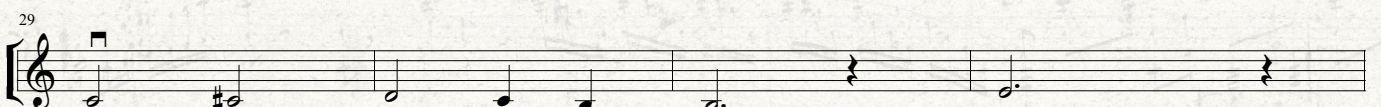
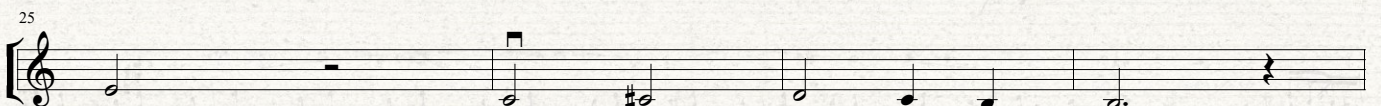
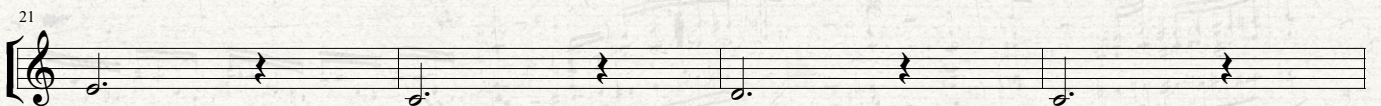
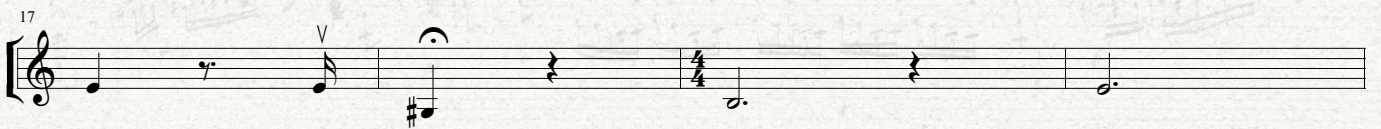
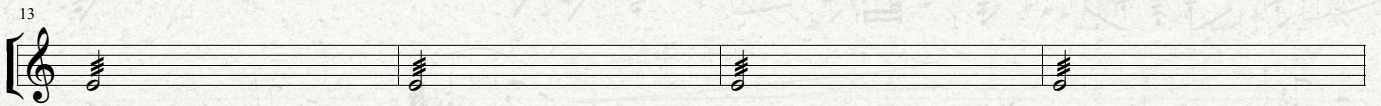
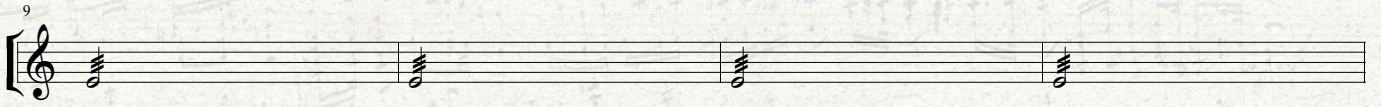
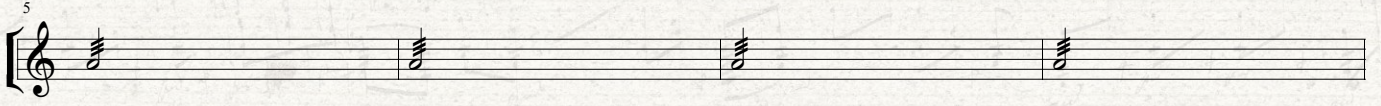
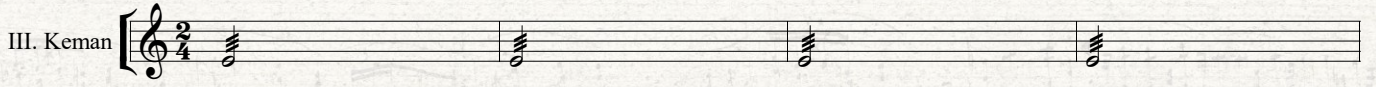

41

45

49

53

57

61

65

69

73

77

81

129

133

137

141

145

149

153

157

161

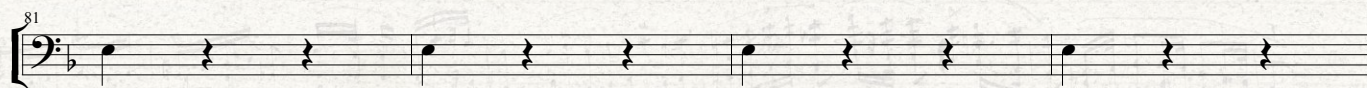
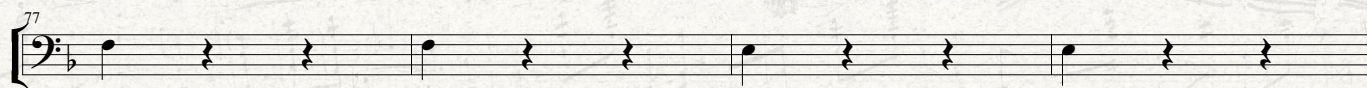
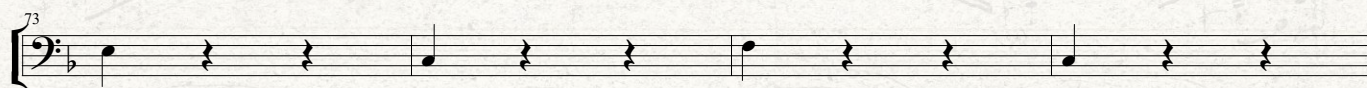
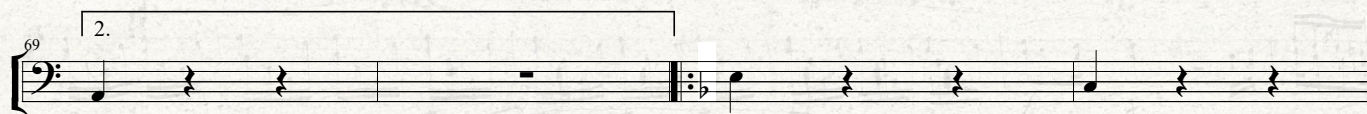
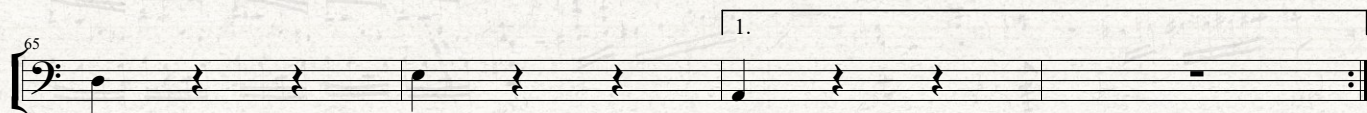
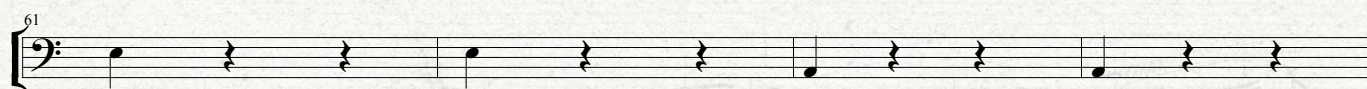
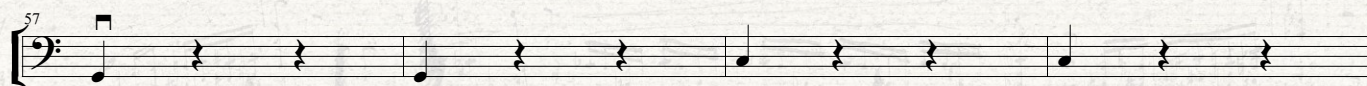
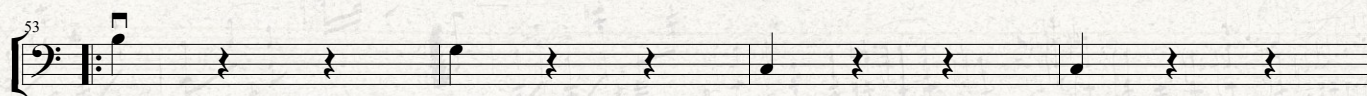
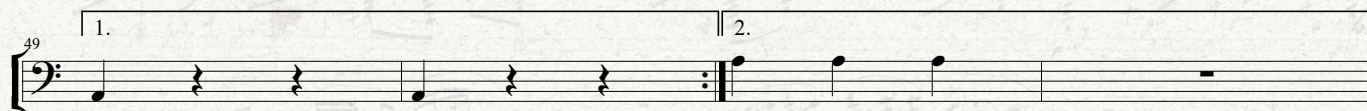
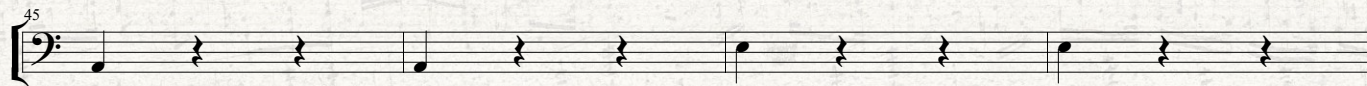
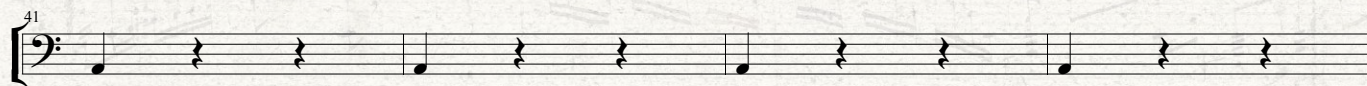

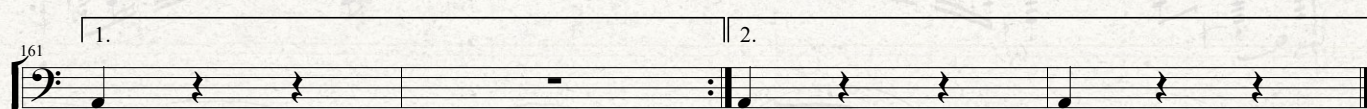
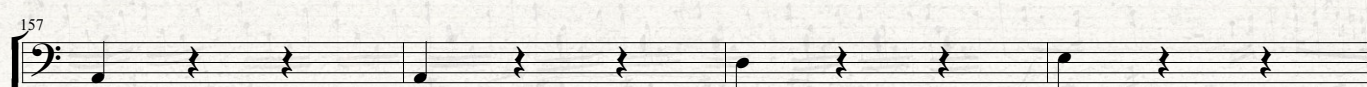
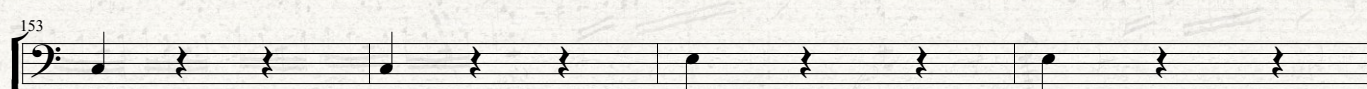
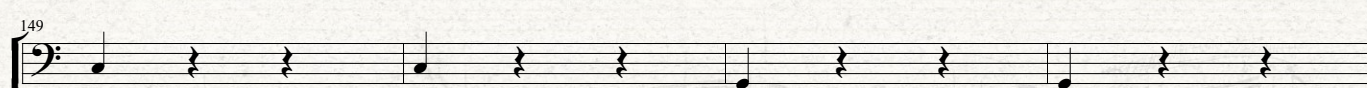
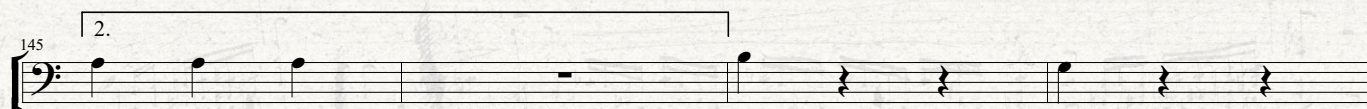
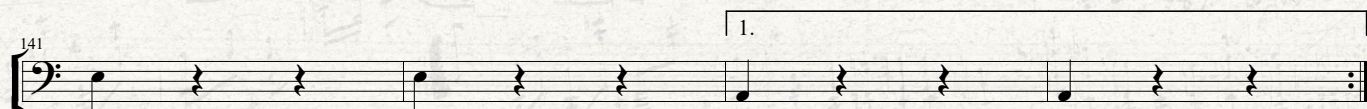
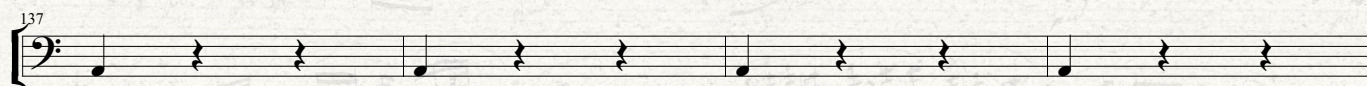
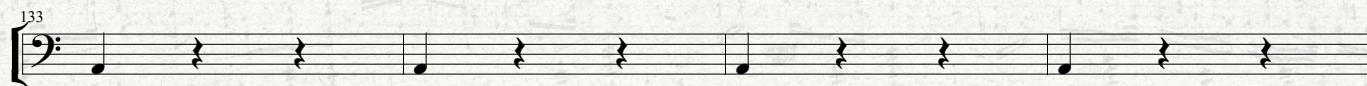
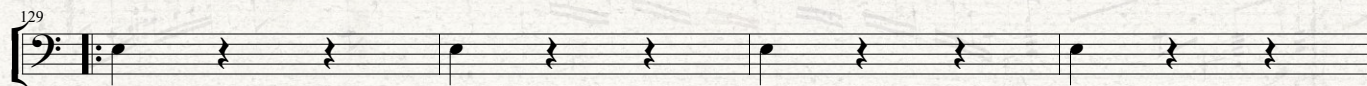

WALTZ NO. 2

Dmitri SHOSTAKOVICH
Uyarlama: Uğur TÜRKMEN

Allegro

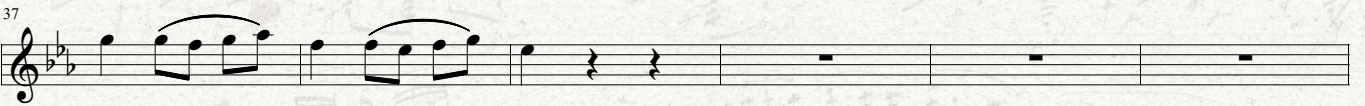
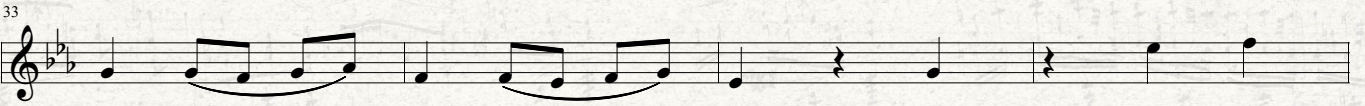
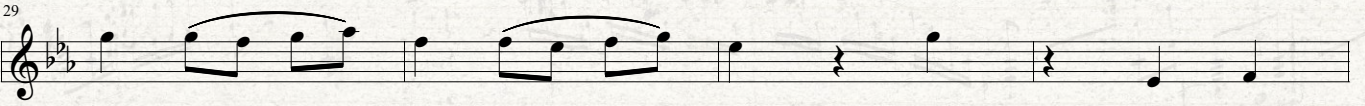
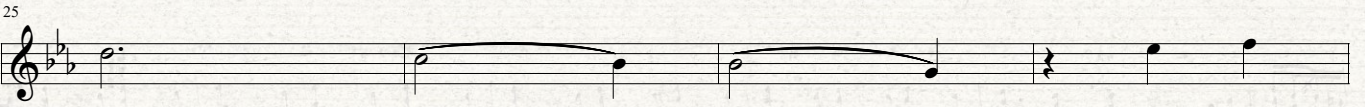
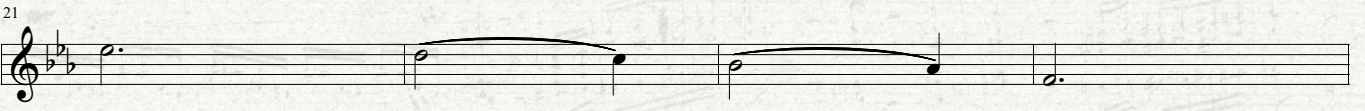
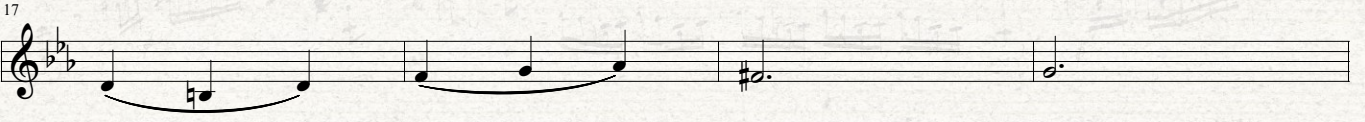
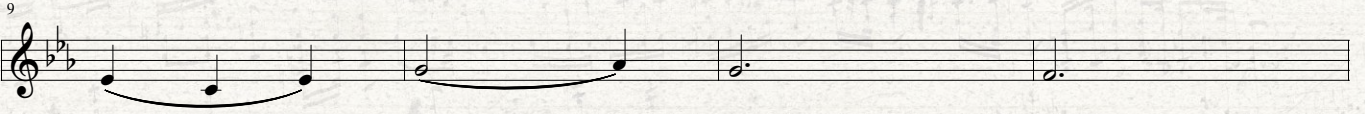
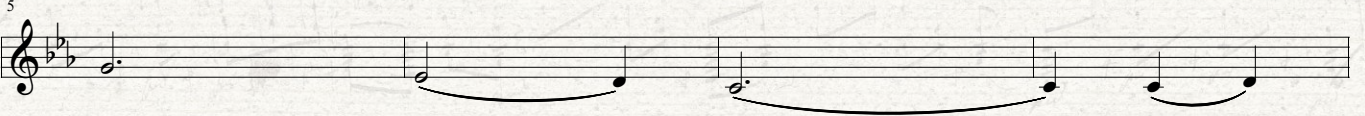
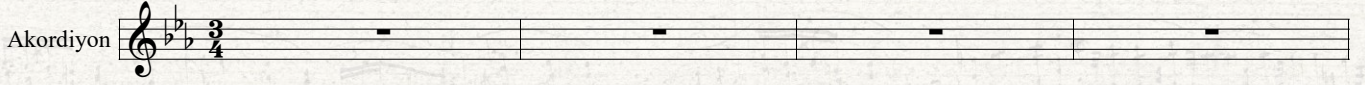

43

47

51

55

59

63

67

71

75

79

83

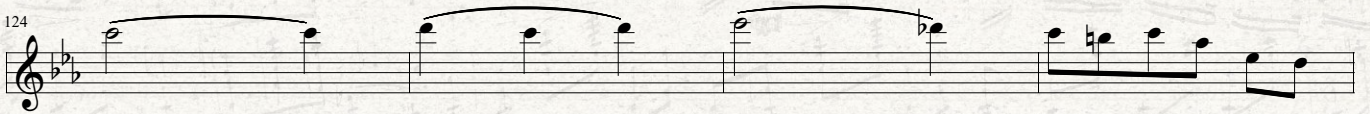
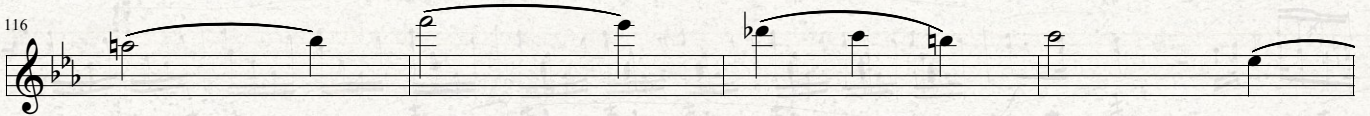
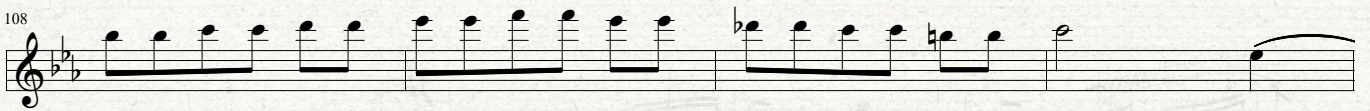
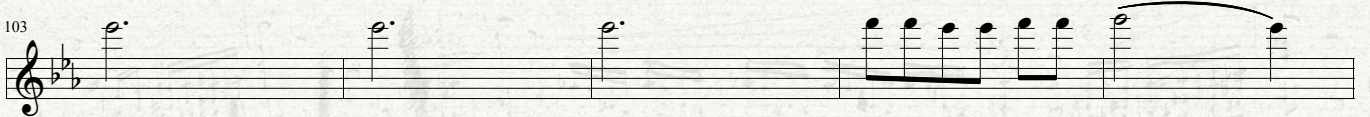
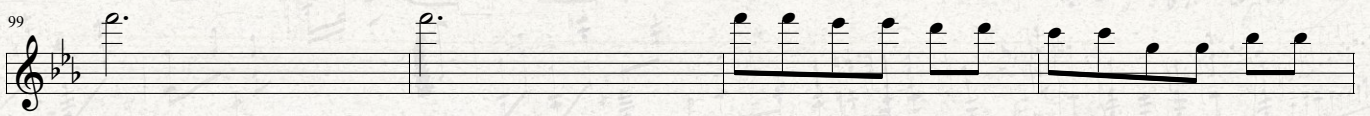
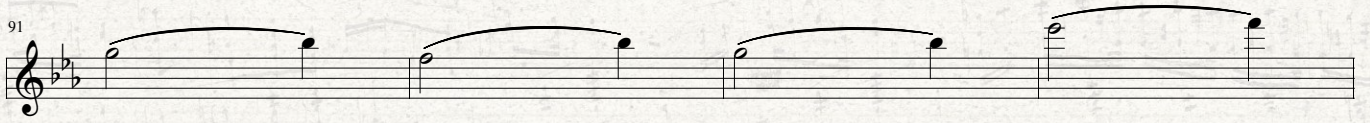
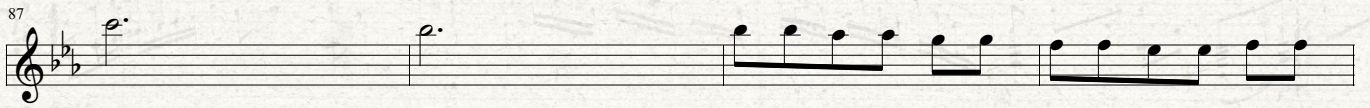

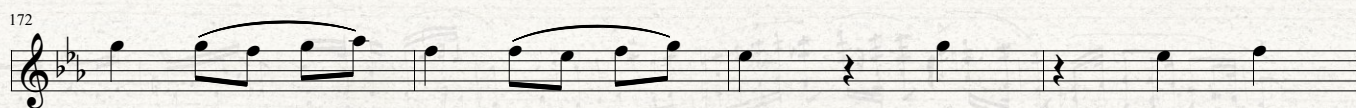
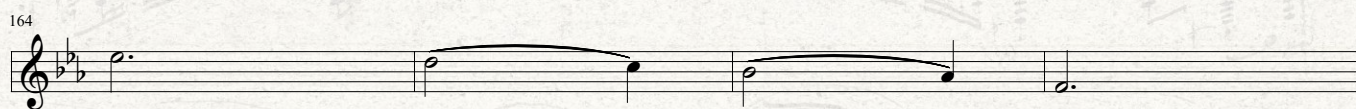
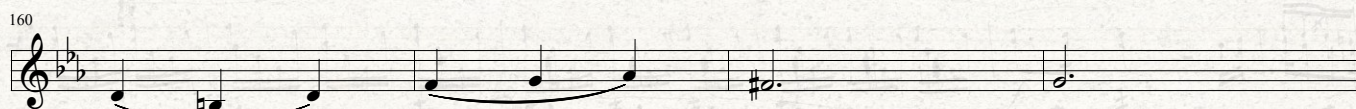
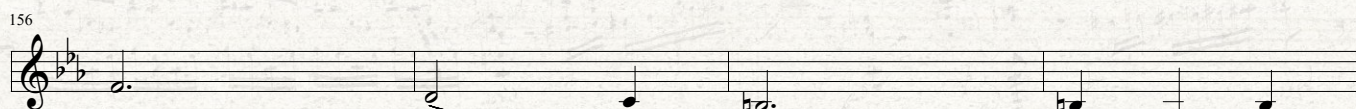
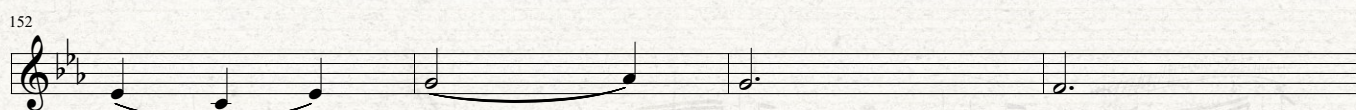
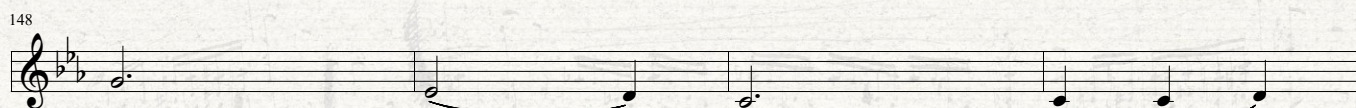
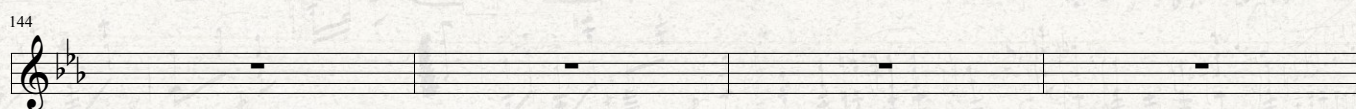
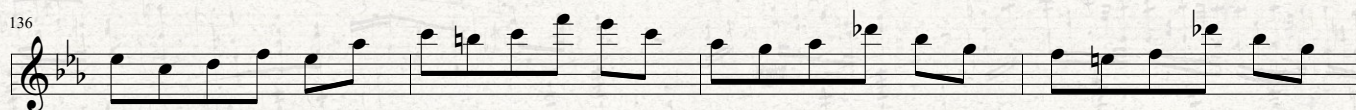

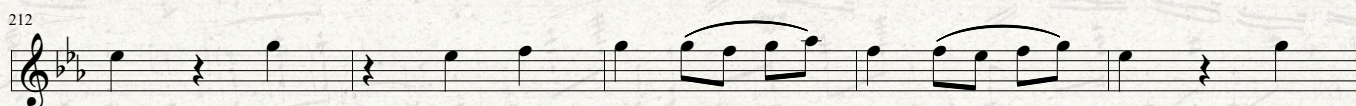
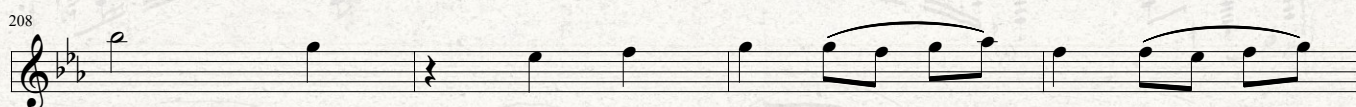
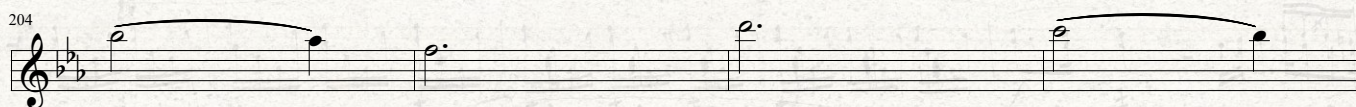
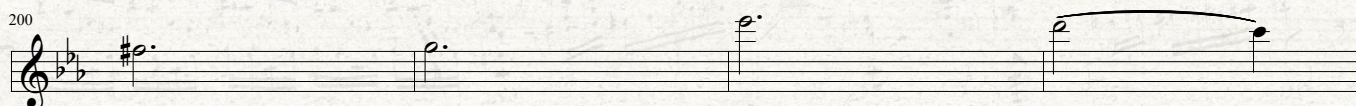
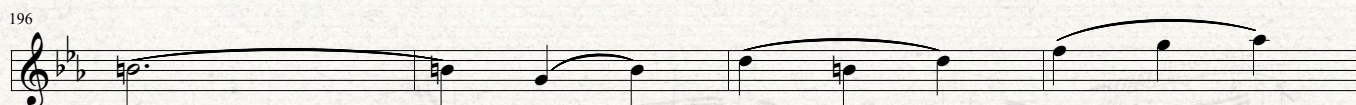
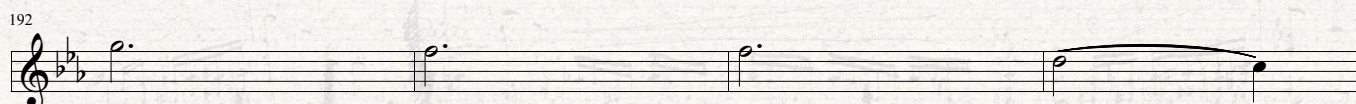
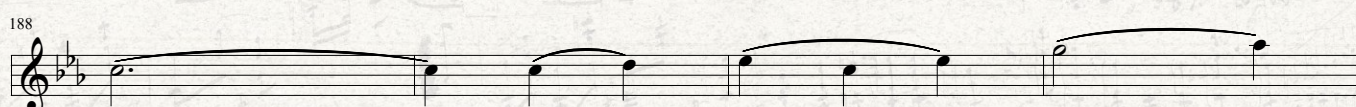
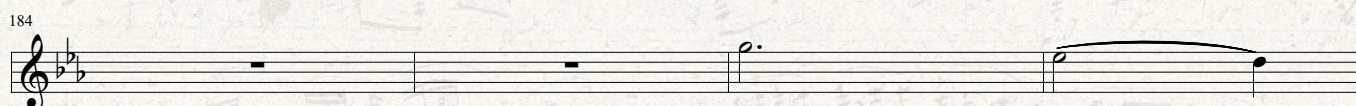
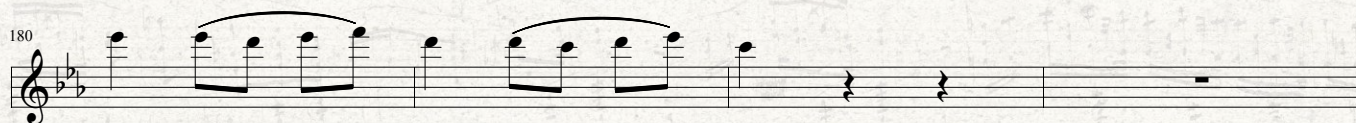
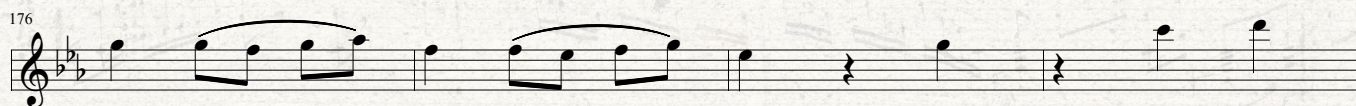

WALTZ NO. 2

Dmitri SHOSTAKOVICH
Uyarlama: Uğur TÜRKMEN

Allegro

1. Keman

5

9

13

17

21

25

29

33

37

43

47

51

55

59

63

67

71

75

79

83

87

91

95

99

103

108

112

116

120

124

128

132

136

140

144

148

152

156

160

164

168

172

176

180

184

188

192

196

200

204

208

212

217

WALTZ NO. 2

Dmitri SHOSTAKOVICH
Uyarlama: Uğur TÜRKMEN

Allegro

II. Keman

5

9

13

17

21

25

29

33

37

43

47

51

55

59

63

67

71

75

79

83

87

91

95

99

103

108

112

116

120

124

128

132

136

140

144

148

152

156

160

164

168

172

176

180

184

188

192

196

200

204

208

212

217

WALTZ NO. 2

Dmitri SHOSTAKOVICH
Uyarlama: Uğur TÜRKMEN

Allegro

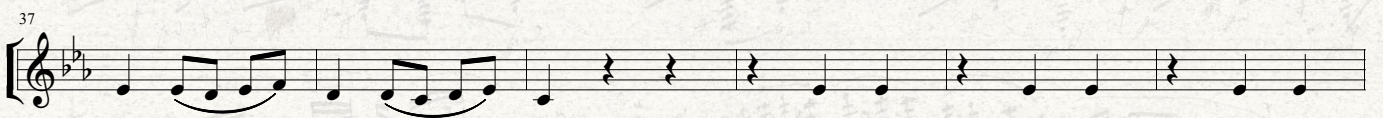
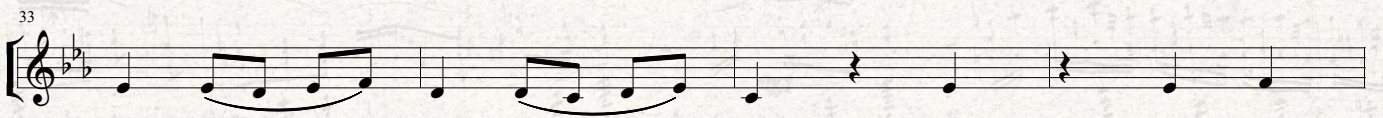
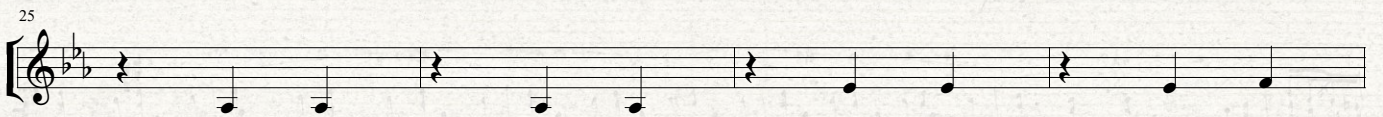
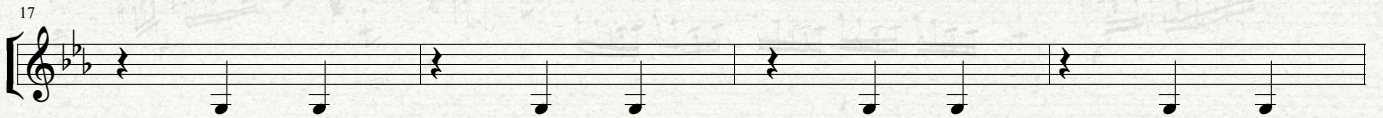
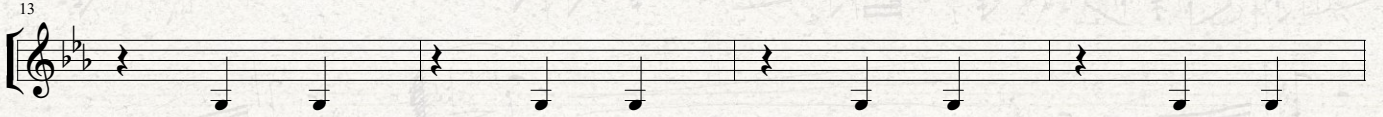
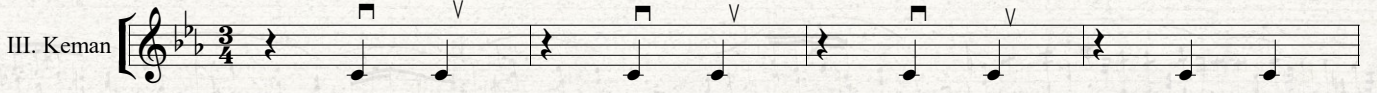

43

47

51

55

59

63

67

71

75

79

83

87

91

95

99

103

108

112

116

120

124

128

132

136

140

144

148

152

156

160

164

168

172

176

180

184

188

192

196

200

204

208

212

217

WALTZ NO. 2

Dmitri SHOSTAKOVICH
Uyarlama: Uğur TÜRKMEN

Allegro

Çello

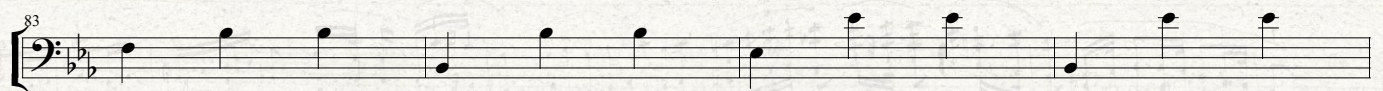
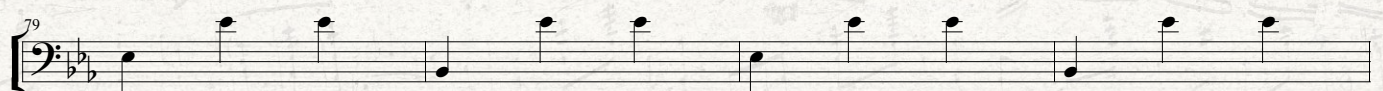
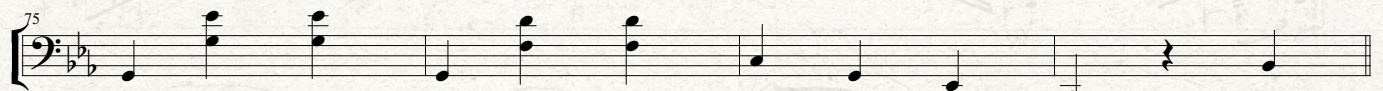
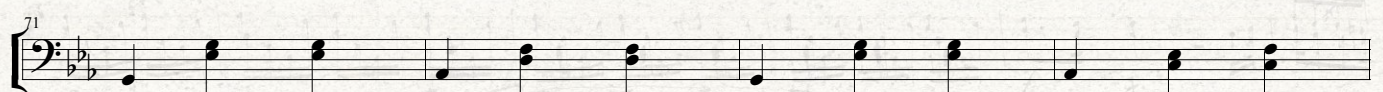
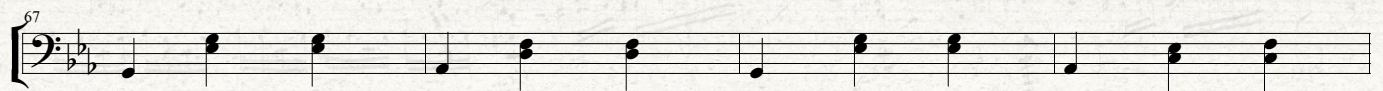
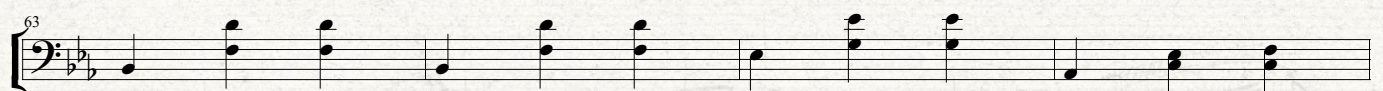
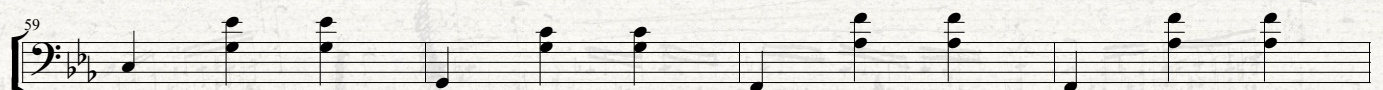
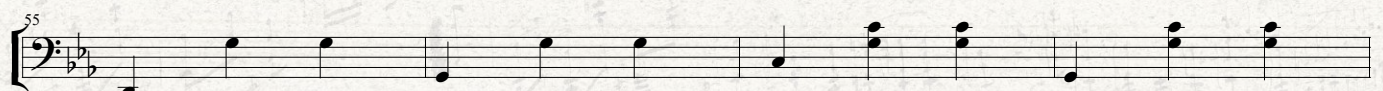
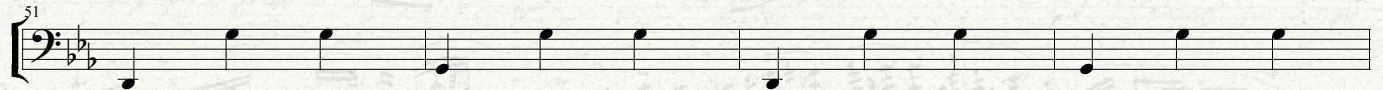
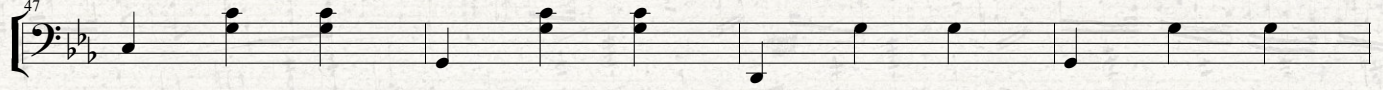
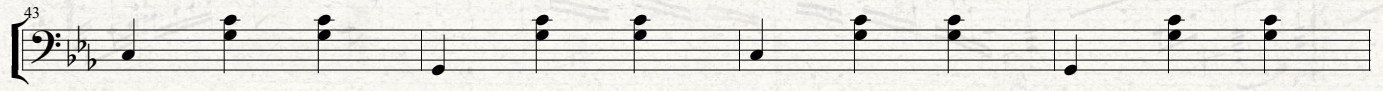

132

136

140

144

148

152

156

160

164

168

172

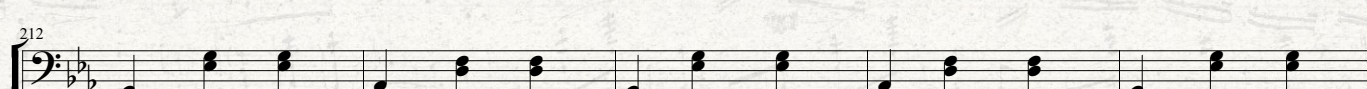
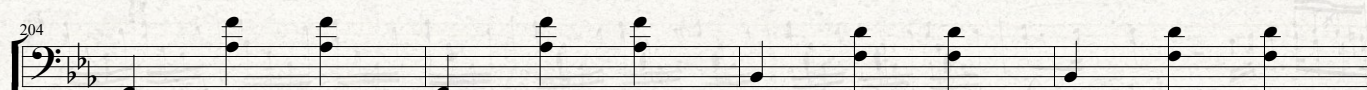
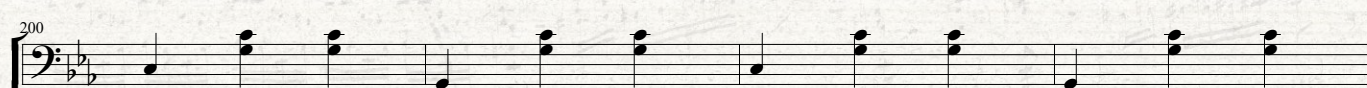
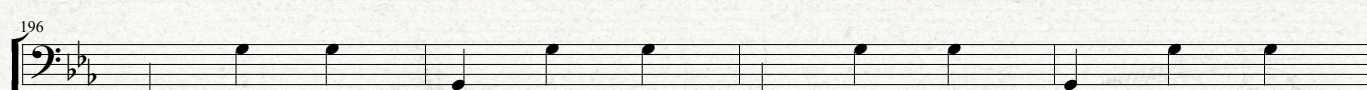
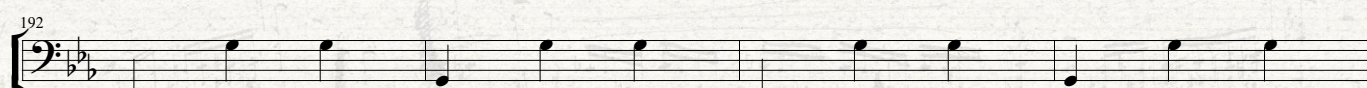
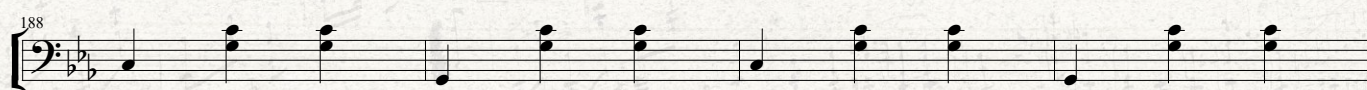
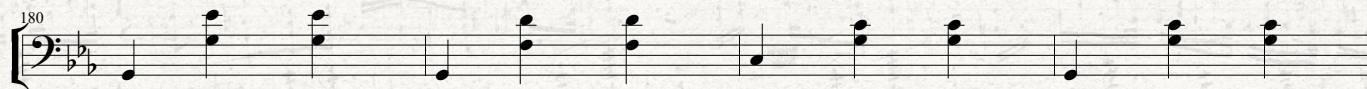
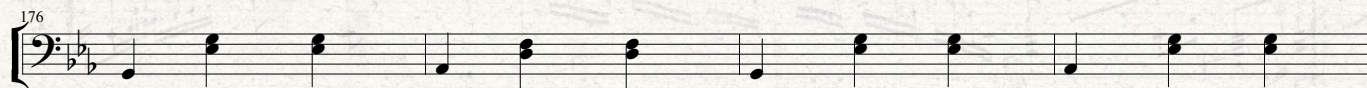

VIENI VIENI O MIO DILETTO

Antonio VIVALDI
Uyarlama: Filiz YILDIZ

Moderato

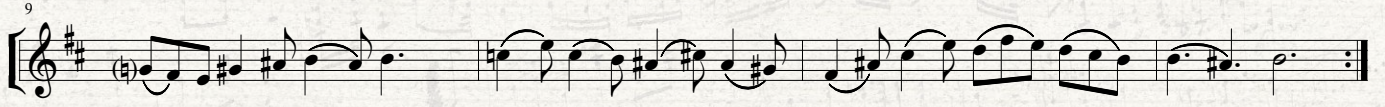

VIENI VIENI O MIO DILETTO

Antonio VIVALDI
Uyarlama: Filiz YILDIZ

Moderato

Çello

YİNE BİR GÜLNİHAL

Dede Efendi
Düzenleme: Uğur TÜRKMEN

Moderato

I. Keman

5

10

14

18

22

26

30

34

1. 2.

38

42

46

50

55

60

YİNE BİR GÜLNİHAL

Dede Efendi
Düzenleme: Uğur TÜRKMEN

Moderato

II. Keman

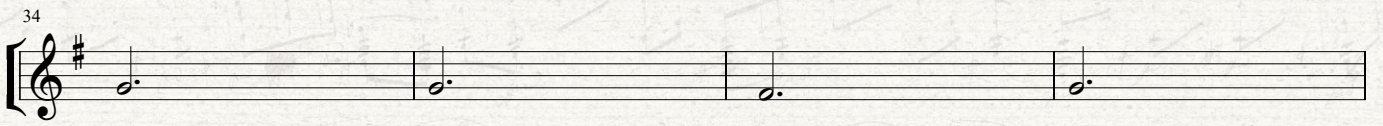
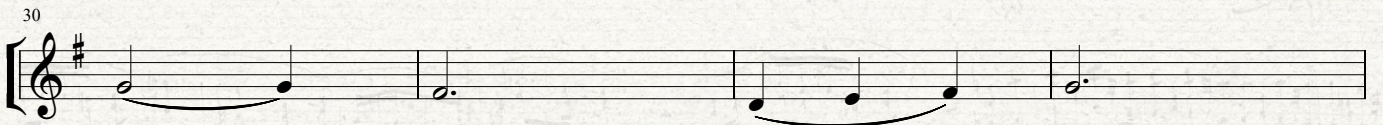
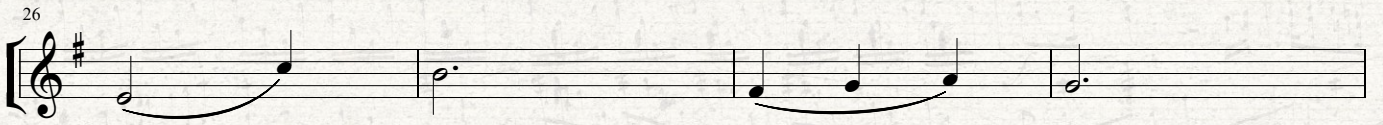
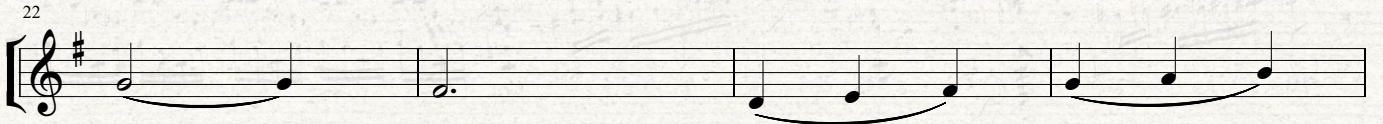
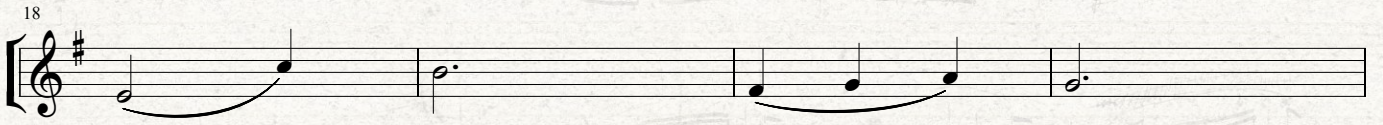
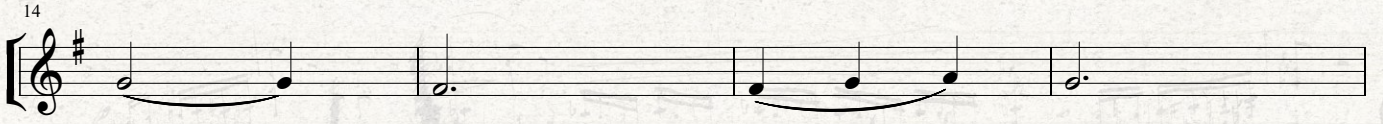
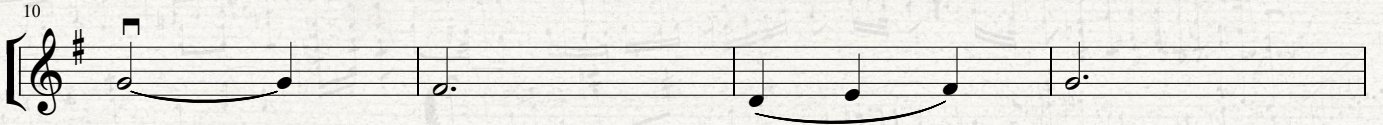
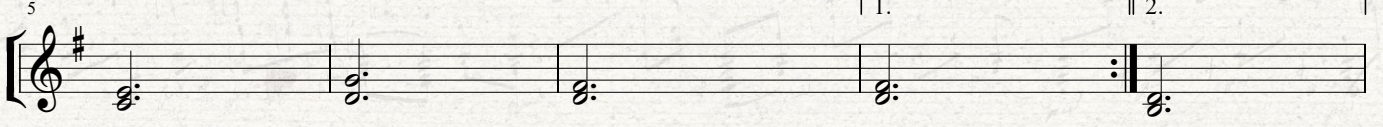
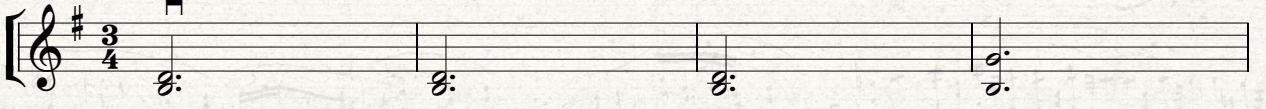

38

42

46

50

55

60

YİNE BİR GÜLNİHAL

Dede Efendi
Düzenleme: Uğur TÜRKMEN

Moderato

III. Keman

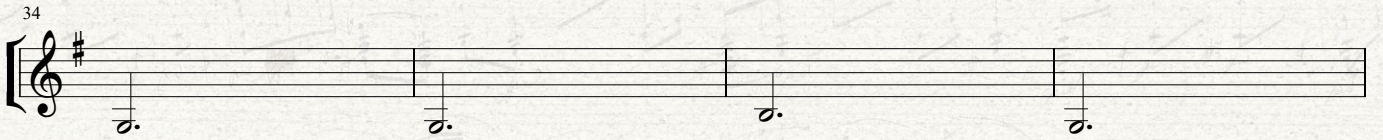
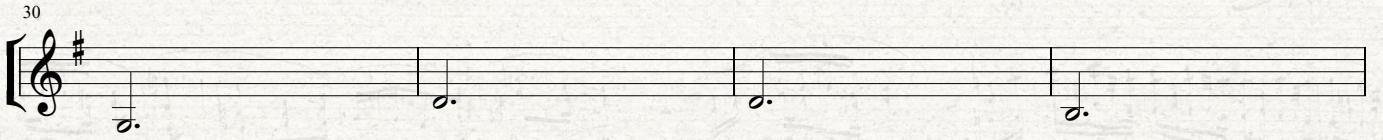
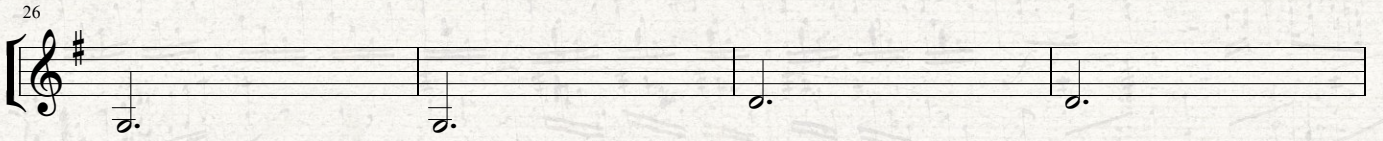
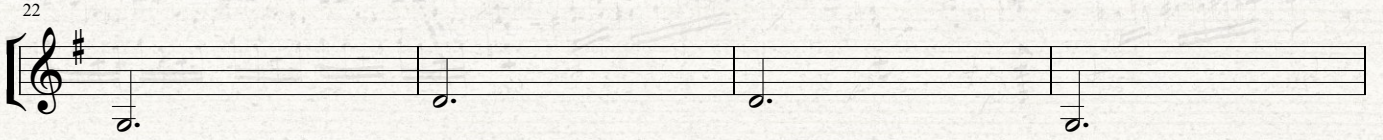
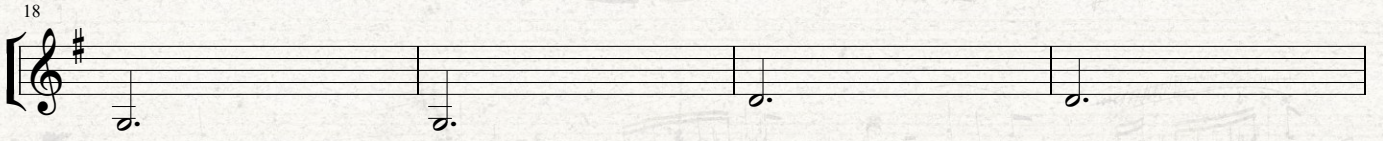
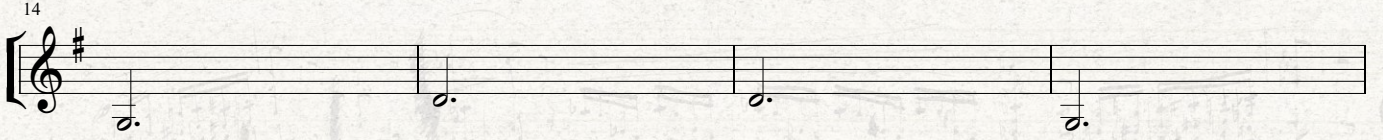
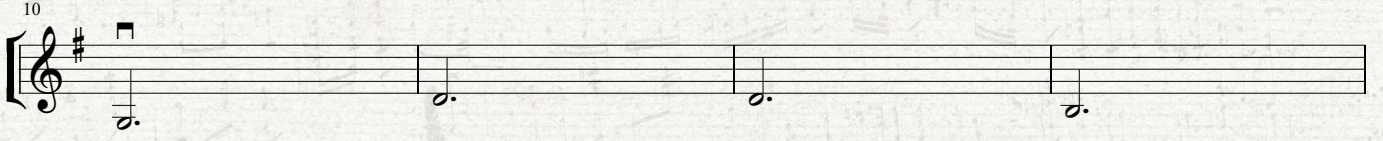
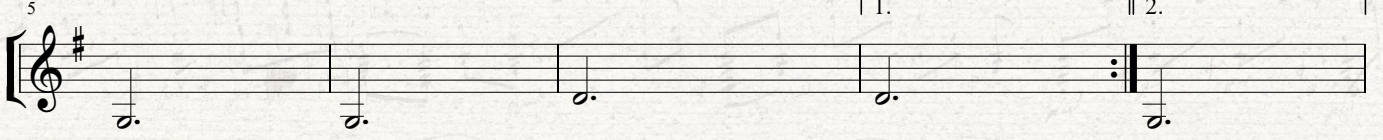
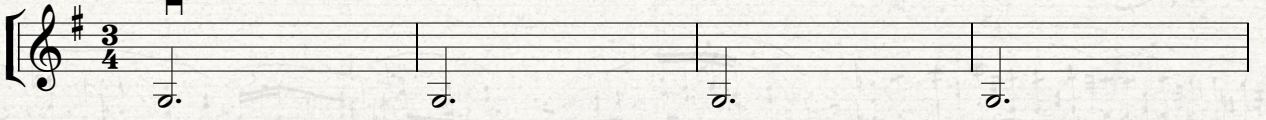

38

42

46

50

55

60

YİNE BİR GÜLNIHAL

Dede Efendi
Düzenleme: Uğur TÜRKMEN

Moderato

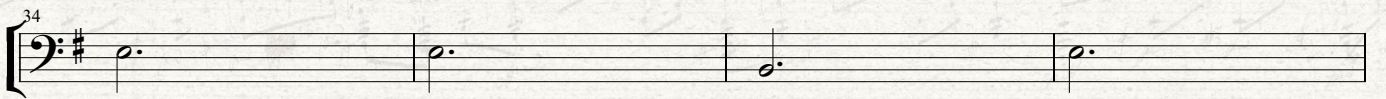
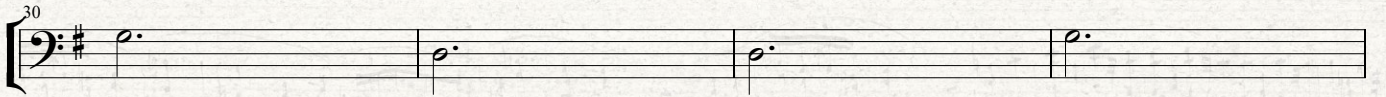
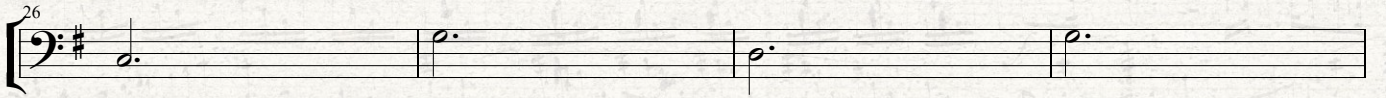
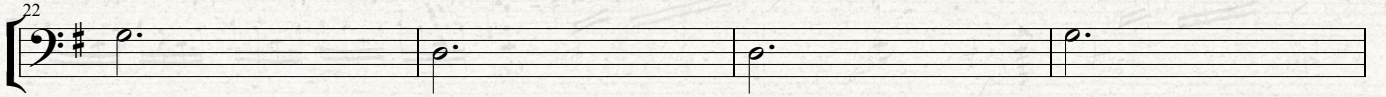
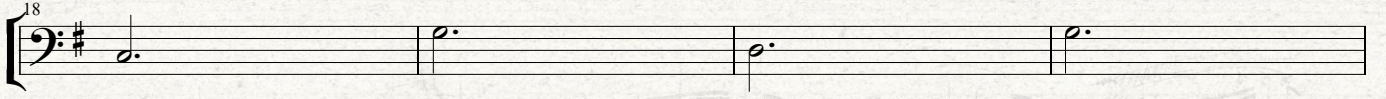
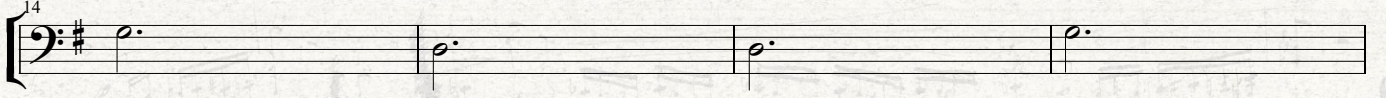
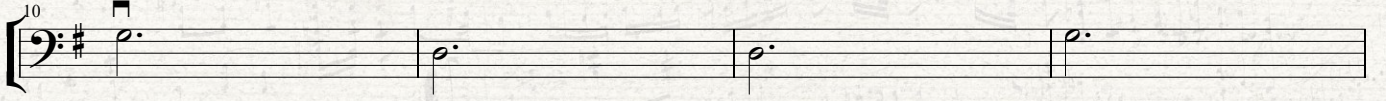
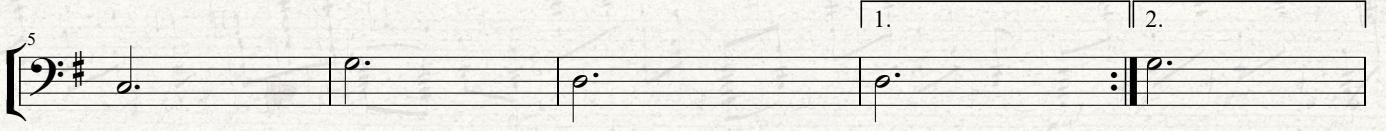
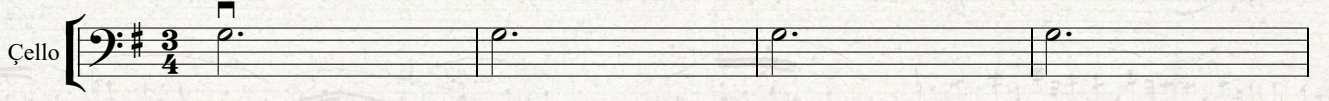

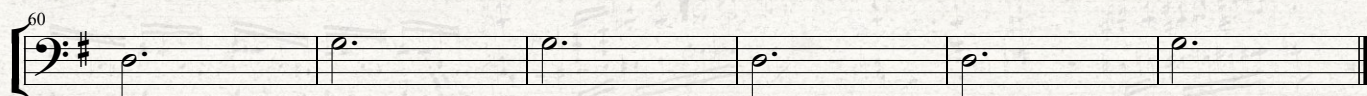
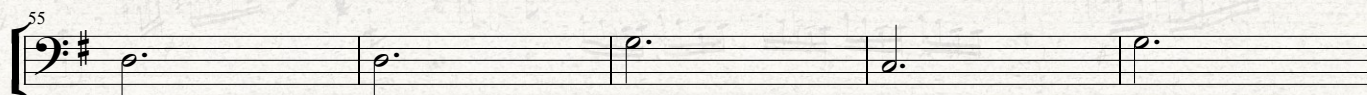
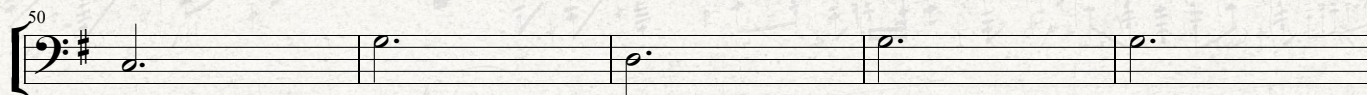
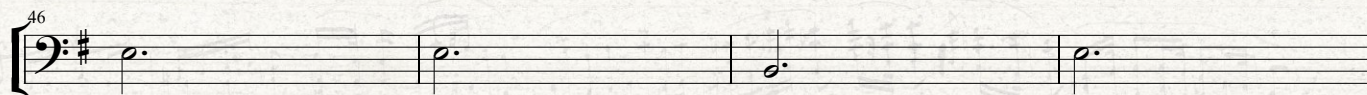
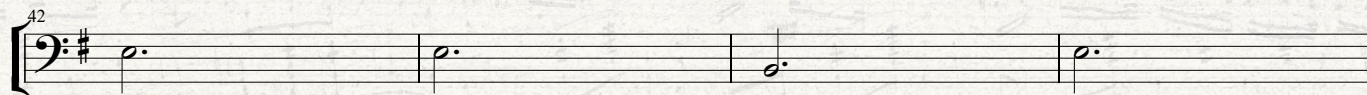
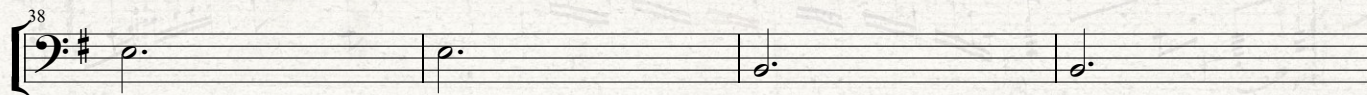

YİNE YOL GÖRÜNDÜ GURBETE

Barış MANÇO
Düzenleme: Filiz YILDIZ

Solo ve Gitar

5

8

12

1. 2.

16

1. 2. 3. BİTİRMELİK

YİNE YOL GÖRÜNDÜ GURBETE

Barış MANÇO
Düzenleme: Filiz YILDIZ

I. Keman

5

8

12

16

1. 2. 3. BİTİRMELİK

YİNE YOL GÖRÜNDÜ GURBETE

Barış MANÇO
Düzenleme: Filiz YILDIZ

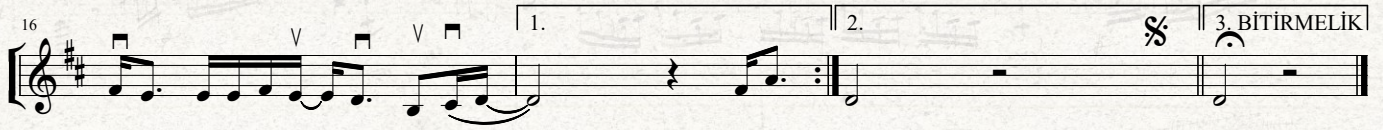
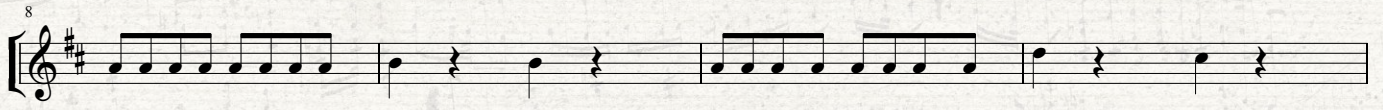
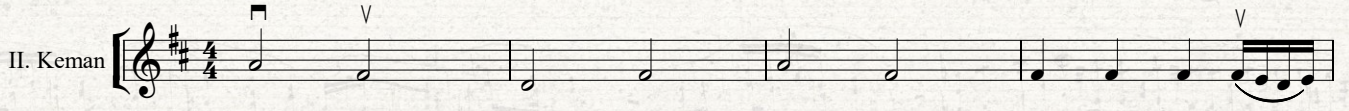

YİNE YOL GÖRÜNDÜ GURBETE

Barış MANÇO
Düzenleme: Filiz YILDIZ

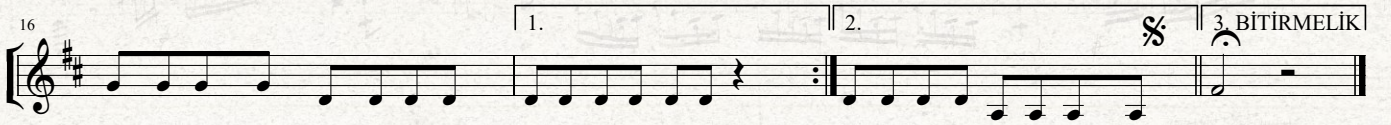
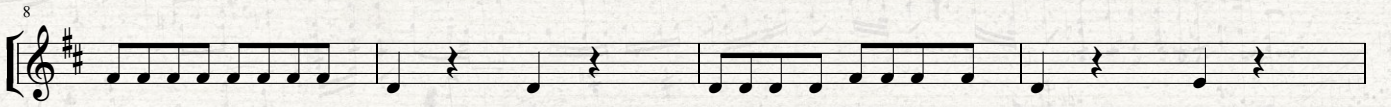
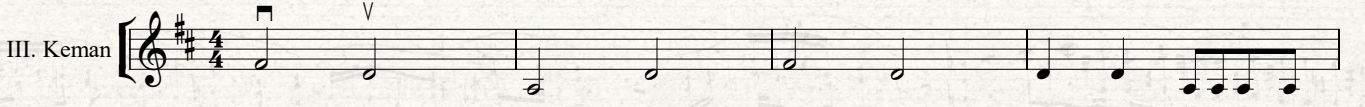

YİNE YOL GÖRÜNDÜ GURBETE

Barış MANÇO
Düzenleme: Filiz YILDIZ

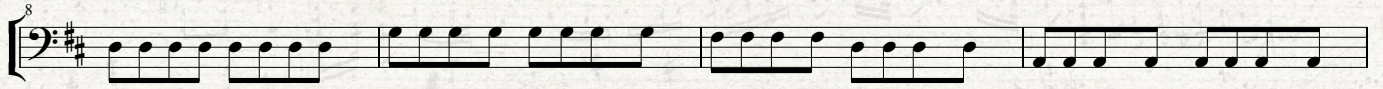
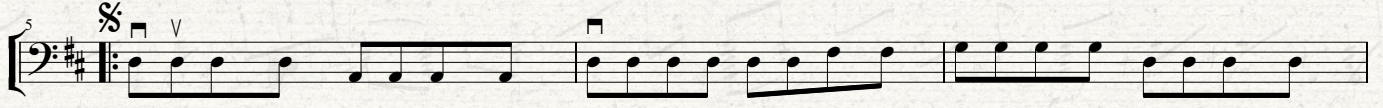
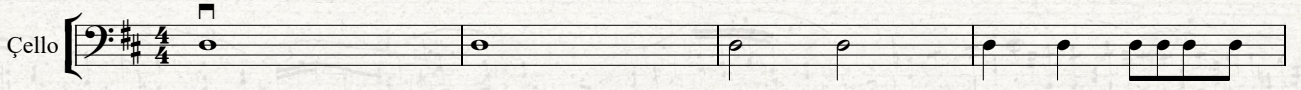

YOLLARDA BULURUM SENİ

Haluk LEVENT
Düzenleme: Uğur TÜRKMEN

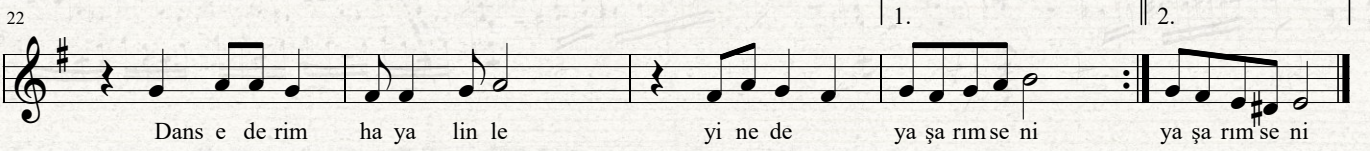
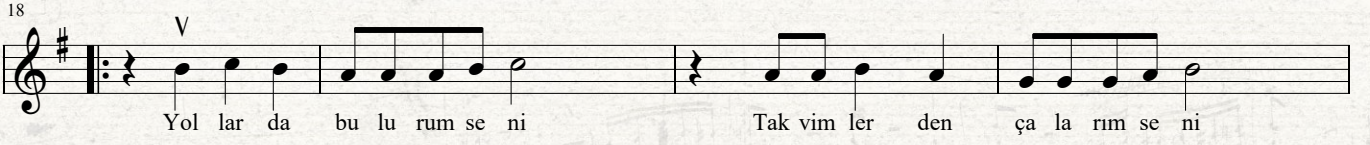
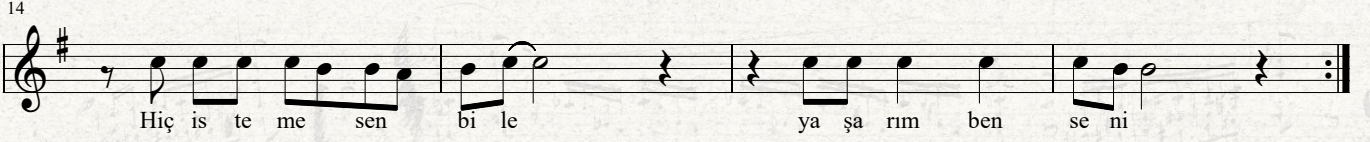
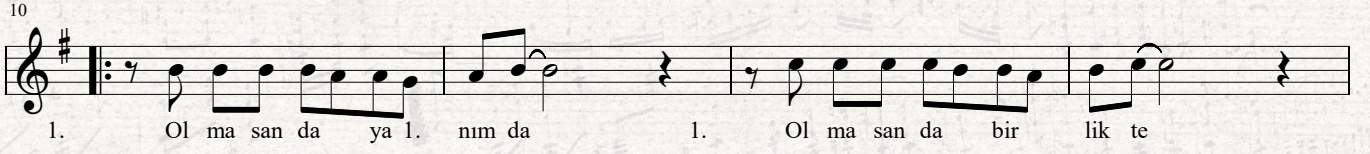
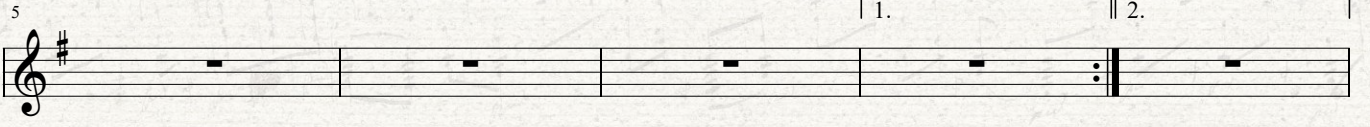

YOLLARDA BULURUM SENİ

Haluk LEVENT
Düzenleme: Uğur TÜRKMEN

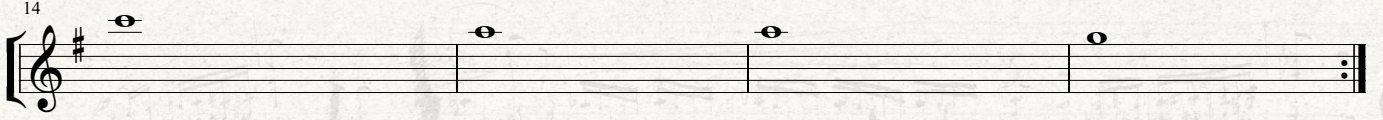
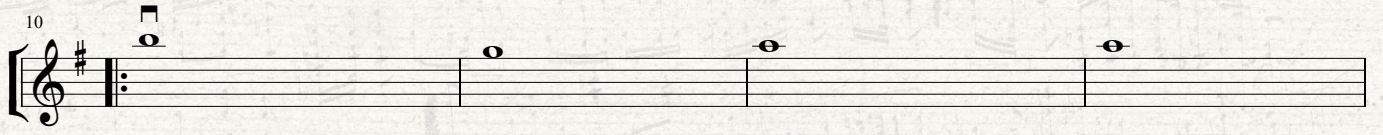
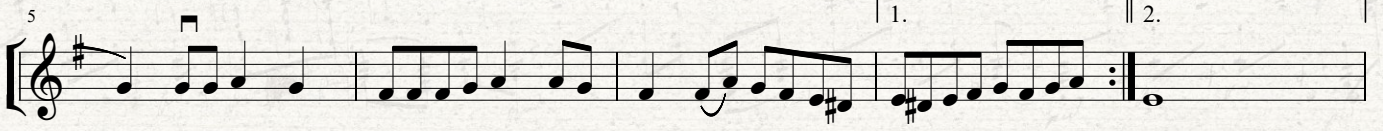

YOLLARDA BULURUM SENİ

Haluk LEVENT
Düzenleme: Uğur TÜRKMEN

II. Keman

5

10

14

18

22

YOLLARDA BULURUM SENİ

Haluk LEVENT
Düzenleme: Uğur TÜRKMEN

III. Keman

5

10

14

18

22

1.

2.

